30, 1919.

ILES—GASOLINE.
ER BROS.
THORIZED
ORD
AND SERVICE.
LEASURE OR
ERCIAL CARS.
THE LARGEST STOCK
EST COMPLETE LINE
LIVERY BODIES IN
ITHER FOR LIGHT
ONE TON TRUCKS.
GAINS IN ALL TYPES
D USED CARS.
DER BROS.,
AND SERVICE.
EAR STATE-ST.
H SALESROOM.
HALSTED-ST.
PEN TILL 9 EACH EVE-
DAY SUNDAY.
ARMON
le 50 Used Cars.
list will give you
some of our bar-

tr., good cond.....$ 600
tour.....
an., almost new..... 1,100
ton., almost new..... 900
rdstr..... 1,000
dian, like new..... 2,000
pass. tr., winter top 1,100
., tour..... 1,300
r..... 600
tour..... 400
phaeton..... 1,300
7 pass. limo. and
pass. limo.
7 pass. tr.

ION CHICAGO CO.
-av. Calumet 5800.
ERCER.
Mercer 22-75,
about rebuilt, repainted,
ked like a new car.
Packard 6-48,
d; good shape mechanical.
GORILLA TOWN CAR.
Mounted on a Model N
ul car for taxi work. $2,000
17 HAYNES.
class winter sides. Fine
y $600
MICHIGAN-AV.

SORIES, REPAIRING.
HS GUARANTY
ILT BATTERIES.
12 volt....$15
L BATTERY CO.,
S. WABASH-AV.
LUMET 7028.
T BATTERIES.
and a big stock; we save
; written guarantee. See
Storage Battery Co.,
Eves. and Sun.
55 E. 18th-st.
TTERIES.
hting batteries on hand for
mowing for all other make
nable prices; satisfaction
money back. INTERNA-
E BATTERY CO., 2750 N.
5761.
CIAL SALE.
DTLIGHTS, $2.98.
HEADLAMPS. SINGLE
98.
PARTS & TIRE CO.,
WABASH-AV. CAL. 6725.
AND REPAIRMEN, RUSH
make room, rds., seat covers,
lamps, electric side and tail
, splash aprons, brass rods,
s of other parts. 2329 In-
Open till 8 p. m., Sunday 1
T BATTERIES.
rantee: 6 volt, $13.50; 12
make cars; good as new.
BATTERY COMPANY,
Calumet 836.
O BODY BUILDING—EV-
omobiles. We build bodies,
odel, and repair radiators.
and speedsters built to
16th-st., bet. Wabash and
ket 3083.
O KEEP BUSY, WE WILL
cyl. motor for $25, 6 cyl.
experts on all ignition and
Bring all your troubles to
ckson.
VERTED INTO SLEEPING
camping, at low cost; last
bodies repaired. J. J. AUTO
1228 S. Mich. Cal. 6720.
SALE DAY ON TIRES AND
Try us.
TIRE SALES CO.,
1346-48 Michigan-av.
OVERHAULING AND RE-
make of trucks. $16 For-
2455.
GENERATOR TO CHARGE
spark battery, almost new,
Douglas 6945.
IGINAL CARBON EXPERT.
35c per cyl. 853 E. 53d-st.
Douglas 4340. Gen. repairs.
ARAGE PUMP — FULLY
sale cheap. Vista Garage,
S STARTER WITH BAT.
975. Wentworth 7164. 7007
TA STORAGE BATTERY, 6
. $35. Midway 9559.
S, OVERHAULED, $20-$30;
ss. WADE, 4144 Cott. Gr.
NBERG OR HUDSON
e. Call Midway 9559.
COMPLETE VULCANIZING
ply 100 N. Crawford-av.

MILES—ELECTRIC.
NG RENEWED ELECTRICS
original dignity and excel-
ed by us in our modern fac-
appear and are guaranteed
. Wide range in price.
MOTORS CORPORATION,
2349 Michigan-av.
Light Electrics.
AND GUARANTEED.
kes. We rent electrics.
AUTO SALES CO.,
higan. Calumet 163.
EXCEPTIONALLY FINE CON-
batteries [guaranteed]; seat
; newly painted; a bargain
Will consider payments.
2872.
TRIC, USED ONLY FOUR
like new and has dealer's
electric tires, etc.; must sell
e MR. POND. Calumet 163.
CTRIC. REBUILT AND
Guaranteed.
ELECTRIC CAR CO.,
2416 Michigan-av.
D ELEC. CAR, GOOD ICON-
4241 Wash.-blvd.

MOBILE LOANS.
BY LOANED
UR AUTOMOBILE
le you drive it.
THERS, 2447 MICHIGAN-AV.
sasers. Prompt service.
OBILE LOANS.
STORE YOUR CAR
RATE PAID ELSEWHERE.
k as you see it.
BONDING CO.,
. La Salle-st. Rand. 1820.
OBILE LOANS.
on your car. You drive it.
SON BROS.,
Clark and Howard-sts.
6. Evanston 6040.
ON YOUR AUTOMOBILE
it. Confidential. Auto Se-
. 332 S. Michigan-av.
D ON YOUR CAR. PAY
SE FIT. CONFIDENTIAL.
ans Co., 1140 Conway Bldg.
ington-sts. Franklin 3624.

KS TO RENT & WTD.
CONTRACT
Stake trucks with any
ton up to 10 ton; all ov
ned by skilled chauffeurs.
W. 31st-st. Ph. Blvd. 9745.
ES, ANY SIZE, FOR RENT
rucks on hand; repairing, al
ations all parts of the city.
900. Works, Harvey, Ill.
S TO RENT BY DAY, WK.
onsible firms; 1 to 8 ton
ed by P. F. McKeown, 4040
S. Yards; Pros. 5037-4624.
—FOR RENT OR SALE—
repairing centrally located
Victor Motor Truck & Trl-
orne-av. Phone Seeley 2200.
LING FOR 2 TON TRUCK;
or contract; owner drives
BODY TRUCK FOR HIRE.
Armitage 5126.
DAY TRIP, HOUR, CITY,
rates. Lawn-dale 5161.

OBILE STORAGE.
ND TOP STORAGE.
proof. Certified Warehouse.
00 W. 55th. Ph. Kenwood 8380.

The Chicago Daily Tribune.

THE WORLD'S GREATEST NEWSPAPER

FINAL EDITION

VOLUME LXXVIII.—NO. 130. C. [COPYRIGHT: 1919: BY THE TRIBUNE COMPANY.] SATURDAY, MAY 31, 1919.—28 PAGES. IN TWO SECTIONS—SECTION ONE. ** PRICE TWO CENTS IN CHICAGO AND SUBURBS. ELSEWHERE THREE CENTS.

GERMANS SPAR FOR TERMS

FEDERAL CHIEF CLAIMS DEFEAT OF VILLA FORCE

Says Half of Army Was Beaten South of Chihuahua.

El Paso, Tex., May 30.—Col. J. G. Escobar, in command of the Juarez garrison, late today gave out a telegram from Gen. J. A. Castro at Chihuahua City announcing the defeat of a Villa force at Santa Andres, forty-five miles to the southwest. The battle, according to the message, began Tuesday morning and lasted twenty-four hours, the Villa troops, commanded by Martin Lopez, losing one-half of their forces. The federals were under command of Gen. Petronilo Hernandez. The message gave no details of the number of men engaged.

Military headquarters at Juarez declined to give any information concerning conditions at Chihuahua City, near which point a large force of Villa troops is reported concentrated.

Carranza Army Moving North.

Consul General Andres G. Garcia issued a statement denying reports that Chihuahua City was in danger of attack. He said a large federal force, estimated at close to 10,000 men, was en route from Mexico City to crush rebellions in northern Mexico, and that the vanguard of this army had already reached Santa Rosalia and would proceed to Chihuahua City as soon as the railroad could be repaired. Garcia also denied reports of disaffection in the Juarez garrison, which, he said, consisted of 2,500 well disciplined soldiers.

No trains arrived or departed from Juarez today, and military officials declined to confirm persistent reports that Montezuma and Villa Ahumada, evacuated by the federals several days ago, had been occupied by the rebels.

Villa Warns Americans.

"If the administration at Washington lets Carranza troops pass through the United States to Juarez, I will not be responsible for the lives and property of Americans in Chihuahua," said Gen. Villa on being informed of the Mexican government's request to bring men from Sonora through the border states on this side of the international line.

"Gen. Angeles and I shall do all in our power, but my men know that President Wilson, when I was in power in Mexico, treated me as a friend; them as soon as reverses came, he let my enemies violate the neutrality laws and bring in soldiers to attempt my destruction."

The statement was made to an American who left Parral and arrived here on one of the last trains from Chihuahua.

That Villa is in the immediate vicinity of Chihuahua City is confirmed by the statement of the Mexican authorities here that Gen. Garcia with a strong force is making a sortie from Chihuahua City to the northwest to attack a Villa force in the outskirts of the city.

U. S. Cavalry Moved to Border.

The first squadron of the 5th cavalry, stationed at Fort Bliss, has been ordered to the Big Bend district, east of El Paso, to take station under Col. Langhorne and reinforce the 8th cavalry. Maj. Frank commands the squadron.

Rebel Leaders Meet Today.

Juarez, Mexico, May 30.—There will be a meeting of all the revolutionary leaders of importance from all parts of Mexico at the camp of Gen. Carrera, insurgent leader in the state of Nuevo Leon, on the border line between that state and Coahuila, tomorrow, for the purpose of organizing all movements under Gen. Angeles as chief of the division of the north of the revolution, with Francisco Villa as second in command.

The meeting will indicate its choice for president of the republic of Mexico after Carranza has been overthrown. It is regarded certain that Dr. Vasquez Gomez, now at San Antonio, Tex., will be named for this office.

Foreigners Promised Protection.

Dallas, Texas, May 30.—Details of the Villista council at Parral, Chihuahua, May 12, when Gen. Felipe Angeles was proclaimed provisional president of Mexico, with Villa as secretary of war, were given out here today

(Continued on page 4, column 5.)

NC-4 Leaves Ferrol, Spain, for Plymouth

BULLETIN.

LONDON, Saturday, May 31, 8:39 a. m.—(By the Associated Press.)—The United States seaplane NC-4 left the port of Ferrol, Spain, for Plymouth, England, at 6:40 o'clock this morning.

Washington, D. C., May 30.—Motor trouble, which caused the NC-4 to be regarded as the "lame duck" of the American trans-Atlantic flight squadron until it left Trepassey bay, Newfoundland, prevented completion today of its voyage from Lisbon to Plymouth. After covering 100 miles of the last leg of the history making flight, the big seaplane was forced to descend at the Mondego river and it was held there too late to reach England.

With his engines repaired, Lieutenant Commander Albert C. Read drove his plane 225 miles to Ferrol, Spain, where he moored for the night, ready to get away early tomorrow if weather conditions are favorable. The course to be covered measures only a little more than 450 miles, and if all goes well the NC-4 should be in the English harbor before 9 a. m., Washington time.

Awaited High Tide.

Commander Read reported after landing in the Mondego river that he had to await high tide before starting again and officials here believed that but for this unforeseen circumstance the first plane to cross the Atlantic ocean would have arrived in Plymouth in time for the great Memorial day welcome prepared for the flyers.

When the NC-4 finally floated again, an was once more in the air at 13:28 G. M. T., 9:28 a. m. Washington time, Lieutenant Commander Read searched the coast for a safe harbor in which to spend the night and finally landed at Ferrol at 4:35 G. M. T., 12:35 p. m. Washington time.

REACH PLYMOUTH TODAY.

PLYMOUTH, May 30.—[By the Associated Press.]—With favorable wind and weather Lieutenant Commander A. C. Read and the NC-4 should arrive here soon after noon tomorrow.

Before word had reached Plymouth of the arrival of the NC-4 at Ferrol Rear Admiral Plunkett dispatched a message to Commander Read ordering him, if possible to rest over night at Vigo, Spain. Apparently Commander Read had already started when the message was sent, for he went seventy miles beyond Vigo to Ferrol.

Explanation by Hawker.

LONDON, May 30.—Harry G. Hawker in an interview in the Evening Globe regarding American press comments on the speech he made at a luncheon to newspaper men Wednesday said:

"The Americans misunderstood my point. I was not criticizing their attempt. It is impossible to compare the two flights. We did not wish to have battleships supplied by the government along the route.

"My remarks were intended for those who were criticizing the government for not supplying them. I wish the Americans the very best of luck. Their flights have been beautifully organized jobs from beginning to end.

"I am sorry, indeed, that the American press has misunderstood me. Nothing was further from my mind than to criticize the Americans."

Cummings Denies Wilson Third Term Candidacy

St. Louis, Mo., May 30.—Homer S. Cummings, chairman of the Democratic national committee, who arrived here today, declared he had been misquoted in Chicago in a statement attributed to him to the effect that a defeat of the league of nations would cause President Wilson to seek a third term. "It is idle to talk about third terms," he said, "or of presidential candidates."

Yesterday—A Holiday

If You Failed
Yesterday
To Place Your
Want Ads for
The Sunday Tribune
You Can Secure
Publication
In the Regular
Sunday City Editions
By Placing Your
Order Before 4 p. m.
TODAY

Phone—Central 100
Or Call in Person at
Madison & Dearborn Sts.

THE PRESIDENT DID NOT REALIZE WHAT A DARING BUNCH THE DEMOCRATIC NATIONAL COMMITTEE IS

[Copyright: 1919: By John T. McCutcheon.]

AFTER HE SAID NO PARTY WOULD DARE MAKE THE LEAGUE OF NATIONS A PARTY ISSUE—

THE DEMOCRATIC NATIONAL COMMITTEE PROMPTLY PROCEEDS TO DO IT.

WHITMAN'S BUST IN HALL OF FAME FOR A DAY ONLY

New York, May 30.—[Special.]—A bust of Walt Whitman "stolen" from Duncan MacDougall in Greenwich village Thursday was today brought by a party of men in cars to the Hall of Fame. There were six cars in all, containing a number of men and women. They passed the astonished guard without paying any attention to him except to ask him why he didn't have a ladder ready when he "must have known they were coming."

The bust was carried to a vacant niche, and, by means of the ladder brought by the guard, who supposed the installation was all right and proper, was placed in position. Then one after another of the strangers proceeded to eulogize the poet of democracy and recited some of his poems.

Another told what he thought of a hall of fame in America which wouldn't admit a bust of her greatest poet. His thoughts were quite severe, but the guard thought it was all shipshape and aboveboard, and even applauded. Wreaths were laid at the foot of the niche, and the party departed as it had come.

Tonight some one called up a newspaper office, and, without disclosing his identity, said: "We felt that there was a tremendous public sentiment in favor of the formal recognizing of Walt Whitman's place in American literature."

When the Hall of Fame committee heard about it, the bust of Whitman was ignominiously consigned to the cellar, where Mr. MacDougall can get in the morning.

SERGEANT YORK GREETS MOTHER IN HOME TOWN

Pall Mall, Tenn., May 30.—Sergt. Alvin C. York, "greatest hero of the world war," was oblivious of that distinction today when he found the embrace of his aged mother awaiting him upon his return home to Pall Mall.

It was evident in the simple tenderness of the mother's greeting that love of son came first and admiration of the hero after. But pride, admiration, and yearning affection were blended in the countenance of the woman who was waiting at the threshold of the York home upon the return of her soldier son.

When he saw his mother today Sergt. York suffered a longing that had become more acute in his heart each day since his return to this country and which he had often expressed so simply in interviews and conversation with the hundreds who have congratulated him on his great achievement.

York was greeted at Crossville, near here, where he arrived by train this afternoon, by a large gathering of friends and prominent citizens of Fentress county, who, after welcoming exercises, formed an escort and accompanied him to his home here, the trip being made by automobile.

LATE NEWS BULLETINS

LIMA, Peru, May 30.—A number of business establishments which were closed because of the strike here reopened today. It probably will be several days before conditions return to normal. Since the outbreaks began from fifty to one hundred strikers have been killed and 200 wounded. Martial law continues in force.

BERLIN, May 30.—The French have absolutely closed the border between the occupied and reoccupied districts of the Rhineland to stop the importation into Germany of French and other goods, such as food, cigarets, and soap, which have found their way even to Berlin.

DRESDEN, Thursday, May 29.—(By the Associated Press.)—The Anzeiger today attacks the government for its failure to submit the German counter proposals to the peace treaty to the national assembly before delivering them to the entente. The editorial concludes by declaring that the national assembly will hold the government alone responsible.

TWO WOMEN DIE, CHICAGOAN HURT IN AUTO CRASH

Racine, Wis., May 30.—[Special.]—Lorrain Scofield and Irene Murphy, both aged 24 years, country school teachers, are dead as a result of the automobile in which they were riding with William Landgraf, 2042 Dayton street, Chicago, being struck by a train. Landgraf was bruised. The automobile was demolished.

In a vest pocket of the clothing of Landgraf was found the diamond engagement ring of Miss Scofield. He cannot explain how it came there. He claims the loss of a watch.

Tonight Miss Scofield was to have been given a shower to celebrate her engagement to Everett G. Smith of Milwaukee, which was recently announced.

Policeman Saves Boy in Lake; Hundreds Applaud

South Park Policeman John J. Brown, walking in Jackson park near the lagoon yesterday, saw Leon Trochanowski, 10 years old, 7121 Drexel avenue, struggling in the water. He promptly dived into the lake and brought the boy to shore. Several hundreds saw the rescue and applauded the policeman vigorously. The water is said to be fourteen feet deep where the boy fell in.

ALL ABOUT ROGER AND HIS DOG; NO POLITICS IN IT

"Good story.

"Roger C. Sullivan, the well known politician," explained John Kelley, the well known veteran police reporter, as soon as Hello had linked him up, "has lost his dog. He was two years old. See, Fred?

"This dog was a Highland terrier. I'm not sure what kind of a dog that is, but you can look it up. Now this breed of dog is raised exclusively by Mr. P. for Patrick, E. for Edward, A. for Andrew, B. for Benny, O. for Otto, D. for Daniel, Y. for Yesterday—Peabody—a prominent coal broker—I'm not sure about his initials, but you can look them up.

"Mr. Peabody gave the dog to Roger two years ago, and Mr. Sullivan named him Mike. Mike has been living with Roger Sr., who lives with his daughter, Mrs. Mary Wolf, and grandson, Roger, at 342 Wellington avenue. They think he has been stolen.

"Mr. Sullivan feels almost as bad over the loss of his dog as he did over the defeat of his mayoralty candidate. Shows how much he thought of Mike. See, Fred?

"Mr. Sullivan had bought Mike a brass collar and harness and used to meander through that part of town, where everybody knows him, and everybody would pat Mike on the head and talk with Roger. See, Fred?

"Well, that's about all. Ought to make a nice little story—prominent politician, pet dog, gift of coal broker, lost, reward, etc. Feature. See, Fred?"

THE WEATHER

SATURDAY, MAY 31, 1919.

Sunrise, 5:17 a. m.; sunset, 8:15 p. m. Moon sets at 10:31 p. m.

Chicago and vicinity—Partly cloudy and somewhat unsettled Saturday, followed by showers Saturday night or Sunday; cooler Sunday; moderate easterly winds.

Illinois—Partly cloudy and somewhat unsettled Saturday, followed by showers Saturday night or Sunday; cooler Sunday.

TRIBUNE BAROMETER

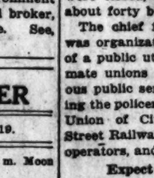

TEMPERATURE IN CHICAGO. [Last 24 hours.]

MAXIMUM, 4 P. M.....78
MINIMUM, 4 A. M.....64

3 a. m.	67	11 a. m.	76
4 a. m.	64	Noon	76
5 a. m.	66	1 p. m.	74
6 a. m.	66	2 p. m.	76
7 a. m.	64	3 p. m.	78
8 a. m.	71	4 p. m.	78
9 a. m.	73	5 p. m.	77
10 a. m.	76	6 p. m.	76
7 p. m.	75		
8 p. m.	74		
9 p. m.	73		
10 p. m.	76		
11 p. m.	76		
Midnight	75		
1 a. m.	74		
2 a. m.	74		

Mean temperature for 24 hours, 71; normal for the day, 61. Excess since Jan. 1, 516 degrees.

Precipitation for 24 hours to 8 p. m., 0. Excess since Jan. 1, 1.59 inches.

Highest wind velocity, 19 miles an hour, from E., at 5:45 p. m. Thursday.

Relative humidity, 8 a. m., 63; 8 p. m., 51.

CANADA TO USE FIRM HAND AS STRIKES GROW

Toronto Plants Tied Up; Walkouts in Other Cities.

With 8,000 union men walking out and closing 300 factories in Toronto yesterday and mediators trying to break the deadlock in Winnipeg, which was still tied up, Canada's general strike situation showed no improvement. New strikes were reported from Prince Albert, Sask.; Fernie, B. C.; Lethbridge, Alta., and Brandon, Man. In the Cobalt mining camps demands for shorter hours and a new wage scale were made.

Ottawa, May 30.—In a statement today defining the attitude of the Canadian government toward strikes now in progress in the dominion, Sir Robert Borden, prime minister, declared that, despite "unfortunate labor difficulties in a few cities" public utilities are still being maintained and except for a brief period in one city the public has suffered no serious inconvenience. There have been no riots, the statement added.

Policy of Government.

The policy of the government was summarized as follows:

First, to maintain law and order and to protect life and property.

Second, to insist that employes in the civil service shall not join in strikes and to dismiss instantly all persons violating this principle.

Third, to use its best efforts by conciliation and otherwise to settle difficulties between employers and employed, to establish boards of conciliation wherever possible and to use every effort within the federal power to remedy any existing grievances.

TIE UP TORONTO PLANTS

Toronto, Ont., May 30.—[Special.]—All plants of the metal trades industry, forty factories engaged in the manufacture of garments, and building operations of various proportions throughout the city and its suburbs were tied up this morning when several thousand workers laid down tools at the order of the strike committee of the central labor council.

There is no outward evidence of a large strike. The services vital to the community have not yet been affected by any strike order. The street railway men are to meet shortly, civic firemen are voting upon action to enforce demands which have been standing for some months, and civic employes of other departments have agreed to strike with the workers upon public utilities, while the strike committee declares it is as anxious to maintain order as any other body in the city, and asks the policemen to remain on duty.

Three Hundred Factories Shut.

Shortly before midnight it was said the strikers numbered between 7,500 and 8,000; that nearly 300 factories were closed, and that construction of about forty buildings was halted.

The chief feature of today's strike was organization at the Labor temple of a public utilities council to amalgamate unions connected with the various public services of the city, including the policemen and firemen's unions, Union of Civic Employes, Toronto Street Railway Men's union, telephone operators, and telegraphers.

Expect Strike to Spread.

There are about 35,000 trades unionists in Toronto and vicinity. The printing trades are opposed to a sympathetic strike, and of local trades unions are the only crafts whose schedules have been signed to their satisfaction.

The general strike to the spirits most active in the movement is not a failure. Under the circumstances they declared they could not expect a larger response and expressed the opinion that the ranks of the strikers would be considerably augmented by Monday.

Considerable feeling has been shown by the strikers through efforts of certain interests to charge the unrest and strikes to the activities of foreigners.

Organize Citizens' Body.

The city is under control tonight. A committee of 10,000 persons is being organized, it was stated, to help local authorities in the event of need.

The central strike committee today sent the following message to Premier Borden at Ottawa:

"Sir: We wish to bring to your notice that at the peace conference,

(Continued on page 4, column 1.)

Nation Wide Wires Strike Is Threatened

Washington, D. C., May 30.—According to announcement by F. H. McDowell, chairman of the legislative committee of the Washington district council, President S. J. Konenkamp of the International Commercial Telegraphers' union, tonight sanctioned an ultimatum sent today to officials of the American Telephone and Telegraph and other companies at Atlanta, Ga., in which a nation-wide strike of the telegraphers and electrical union workers is threatened unless a number of telephone operators, recently discharged in Atlanta and vicinity, are reinstated by noon Monday.

Involves 900,000 at Start.

It was said that the strike, which would, at the start, involve more than 900,000 commercial telegraphers and telephone workers, would be called as a protest against action of the companies in discharging about one hundred girls employed at Atlanta, Ga., as operators because they had affiliated with the Commercial Telegraphers' union.

It would become effective at 3 p. m. Monday. The companies affected would include the Postal, Western Union, leased wires of press associations, and all telephone companies who employ members of the International Brotherhood of Electrical Workers and the Commercial Telegraphers' union.

Railway Men May Join.

It further was said that later the strike would spread to the order of railway telegraphers, the membership of which numbers about 200,000 men, and to other organizations which work in conjunction with the telephone and telegraph service.

Sanction of General Chairman A. W. Carter of the Atlanta district in sending the ultimatum to the employers in his district was said to have been telegraphed to Mr. Carter from Montreal, Canada, tonight by President Konenkamp.

Members of the unions say the action of the companies in discharging the Atlanta operators was in violation of instructions issued by Postmaster General Burleson and that the strike is proposed as a "showdown."

POLICE IN LONDON AND LIVERPOOL VOTE ON STRIKE

LONDON, May 30.—A strike of policemen in London and in Liverpool and in some other provincial cities is threatened. The metropolitan police of London are balloting on the question, while the men at Liverpool already have voted to stop work next Monday.

The ballot being taken by the metropolitan police will decide whether the strike will begin Tuesday. A majority of the force is said to be in favor of a strike.

While the question of wages is the reason for the threatened strikes in the provinces, it is not involved in London. The government has agreed to increase the wages of the metropolitan force to be retroactive to April 1. The policemen want recognition of their union and the reinstatement of certain men who were dismissed. The government has refused these demands.

Gen. Sir C. F. N. MacReady, commissioner of the metropolitan police force, today issued an order that any officer or man failing to report for duty will be dismissed and under no circumstances will he be permitted to rejoin the force. The commissioner announced further that he will not accept the excuse that the men are unable to parade because of intimidation.

The order concluded: "Officers and men will, if necessary, defend themselves by all legitimate means if they are interfered with."

Woman in Check Mystery Identified by the Police

The woman arrested Thursday by the Fillmore street police for trying to pass an alleged bogus check on the Independent State bank of 1215 South Kedzie avenue, was identified last night. She had given the name of Mabel Maurice and said she was 45 years old. The police last night said they have learned she is Mrs. John Walsh of 2150 Wilson avenue, who disappeared from her home Thursday morning.

The check was for $39.10 and was drawn on the State Bank of Chicago in favor of Lou Mitchell and purporting to be signed by D. S. Bauman. When the woman tried to cash it at the south side bank they called a policeman.

The city directory identifies the John Walsh at 2150 Wilson avenue as an excavator. Nobody could be reached by telephone there.

ENVOYS REPORT THAT RANTZAU WILL NOT SIGN

U. S. Not Averse to Letting Enemies Into League.

BULLETIN.

BERLIN, May 30.—(By the Associated Press.)—"No German can be found who would attach his name to a document equivalent to a death sentence to the fatherland," said Count von Bernstorff, former German ambassador at Washington when questioned today regarding a press report from Paris that it would be easier to get him to sign the treaty than Count von Brockdorff-Rantzau, the head of the German peace mission at Versailles.

"If our opponents sincerely wish peace," he continued, "there is only one way—to amend the unacceptable and unfulfillable stipulations of the treaty."

VERSAILLES, May 30.—[By the Associated Press.]—Count von Brockdorff-Rantzau, addressing Herren Giesbert and Landsberg of the German peace delegation before their departure for Berlin some days ago, asked them to tell the people of Berlin that he would not sign the peace treaty in the form in which it was presented by the allies.

This information has been gathered from the German peace delegation here.

The Germans are so little satisfied with the clearness of the counter proposals they presented to the allies that further notes were sent to the allies today to explain parts of the document which the Germans themselves did not find clear.

Bound copies of the counter proposals to the number of 150 and also the remaining part of the translations were forwarded to the council of four today.

BY HENRY WALES.

[Chicago Tribune Foreign News Service.]
[By Special Cable.]
[Copyright: 1919: By the Tribune Company.]

PARIS, May 30.—The American peace commission finds that the German counter proposals revolve around three principles:

First, immediate admittance to the league of nations.

Second, a revision of the reparations provisions for payments of $5,000,000,000 by 1926 and $20,000,000,000 thereafter.

Third, a plebiscite in Galicia.

France Will not Yield.

The American commission might favor granting the two last named German claims, but it is not believed that France ever will consent to permit Germany to become a member of the league of nations immediately. Great Britain, Japan, Italy, and many small nations, even including Belgium, are not firmly opposed to letting Germany join now. In fact, certain allied nations believe there is a good deal in favor of letting the Germans become charter members.

The United States is not diametrically opposed to the German proposals regarding financing the indemnity, as it is recalled that $25,000,000,000 was the exact amount of total reached by American financial experts in figuring on just what Germany could pay.

Set Two Months Ago.

I cabled two months ago that the American financial commission favored $25,000,000,000 as an extreme outside figure, and it was when the allies refused the American figures as too small that the entire issue was hurdled by the elaborate financial terms finally agreed upon, with long term payments and a future decision regarding the amounts payable.

It is not believed a plebiscite will be refused for Galicia, the only hitch being the date, as the allies will insist that a certain time lapse before taking a ballot, in order that absolutely fair voting may be assured.

"ENEMY MUST SIGN."

LONDON, May 30.—[By the Associated Press.]—Premier Lloyd George in his speech to the Welsh division at Amiens last Sunday, declared, according to the South Wales Daily News:

"We say to the Germans: 'Gentlemen, you must sign. If you don't do so at Versailles, you shall do so in Berlin. We are not going to give way.'"

A letter signed by Earl Loreburn, Baron Buckmaster, Baron Southwark,

Earl Beauchamp, Baron Parmoor, and a number of other publicists has been sent to Premier Lloyd George and President Wilson urging that German appeals for modification of the peace terms should be considered impartially and sympathetically with a desire to meet them whenever possible.

"We believe," the letter says, "that a peace willingly signed by the German government as representative of the German people is one of infinitely greater value than one forced on them by threats of famine and a far better foundation for the new world order to which we look forward."

AUSTRIAN TREATY OUTLINE

PARIS, May 30.—[By the Associated Press.]—A summary of the skeleton of the Austrian treaty submitted to the smaller nations Thursday for examination is remarkable chiefly for its omissions and reservations. Subject heading after subject heading is followed either by a noncommittal display of blank paper, resembling a censored French newspaper "discussion" of the controversial part of the day's diplomatic developments, or by the statement, "This clause reserved."

This applies particularly to definition of the southern frontier, the reparations clauses, and the question of Italian rights under the political clauses. The greater part of the summary, in fact, is devoted to those clauses which are practically identical with the German treaty.

Clauses on Frontiers.

The new clauses are chiefly those dealing with frontiers, finance, and the internal affairs of the new states and of Austria itself. Under the latter heading come the disputed provisos for the protection of racial minorities in the new states, against which it is understood the representatives of the new states may address a protest to the council of four and also ask for revision of the financial clauses, particularly that part requiring the new states to compensate Austria for public property.

Austria also is bound by the treaty to respect the rights and privileges of racial minorities in what is left to her of her ancient domains, including the right to use their own languages, although Austria is expressly authorized to make the teaching of German obligatory.

The treaty will consist of a preamble and fourteen parts, the preamble and section 1 embodying the covenant of the league of nations, as in the treaty with Germany.

Outlines New Frontiers.

Part 2 deals with frontiers. That with Czecho-Slovakia follows practically the old Bohemian frontier, although with the reservation of a possibility of making minor changes later. Austria retains on the west her old frontier with Switzerland, the question of the union of Voraberg with Switzerland having apparently been dropped, despite the plebiscites already undertaken in that province and Switzerland. The southern frontier is not determined in the treaty.

Part 3 contains political clauses, including also some of the reserved geographical provisos and clauses establishing mixed commissions to determine them later. The sections referring to Italy are all omitted. Others deal with the future relations of Austria with Czecho-Slovakia, Jugo-Slavia, Poland, Hungary, and Russia.

No Rights Outside Europe.

Then come parts dealing with Austria's renunciation of all rights outside of Europe; military, naval, and aerial armaments, which hereafter will entail virtually no expense for Austria, and the return of prisoners of war.

Part 8, on reparations, is blank. Part 9, dealing with finance, may be changed as a result of the representations of the new states. The economic clauses and aerial navigation regulations are identical with those in the German treaty.

Part 12, on ports, waterways, and railways, provides for commercial outlets southward by water and rail. These details already have been covered in the report of the interallied ports, waterways, and railways commission.

Part 13 contains the international labor convention, and part 14 various miscellaneous provisions of minor importance.

U. S. BANKS ON JOB

BY GEORGE RENWICK.
Chicago Tribune-New York Times Cable.
[Copyright: 1919.]

BERLIN, May 29.—Delayed.—In order to obtain an authoritative financial view of the peace treaty, I consulted Herr Wittenberg, the well known director of the National bank of Germany.

"The great thing is," he declared, "that such conditions must be arrived at that Germany will be able to live. Surely it is easy for the entente to make concessions when it has asked for so much. The financial burden we have assumed is a frightfully heavy one, but I trust in the strength of our nation of between 60,000,000 and 65,000,000 of people to enable us to pay even that enormous sum.

"That we shall have possibilities for work is the main consideration. Germany, I am convinced, has the will to work. The entente must not bar the way. It will be hard work, too, whether the terms are signed or not. Many businesses will have to close down now. That means unemployment, and there is our chief enemy.

Must Pay Interest.

"If the entente takes, as it threatens to do, all those important sections of German territory then it is sheer nonsense to talk of paying $25,000,000,000 or anything like it. Do not let it be forgotten we shall have to pay interest on our war loans.

"Now may I say this to England: 'If we can work as a nation then—I take the long view—our trade relations with England will stand a chance of being restored to that mutually beneficial standard which existed in pre-war days.' England must get busy, America will make enormous efforts here. Already the National City bank of New York has announced it is coming here and it will open an information bureau for the benefit of all American industries on the lines so successful in Scandinavia."

HUNT MINNEAPOLIS GIRL, OF 14.

Chief of Detectives James L. Mooney received a letter yesterday from Mrs. W. L. Hudson, 208 West Fifteenth street, Minneapolis, Minn., asking the police to search for her daughter, Jessie Lou Hudson, 14 years old, who left her home May 21.

The Chicago Tribune.
THE WORLD'S GREATEST NEWSPAPER.
Vol. LXXVIII. Saturday, May 31. No. 130.
Published daily at No. 7 South Dearborn Street, Chicago, Illinois.
Mail Subscription Price—Daily with Sunday for one year—$10.00.
Entered as Second Class Matter, June 3, 1906, at the Postoffice at Chicago, Illinois, under act of March 3, 1879.

JUNKERS OPEN FIGHT AGAINST EBERT REGIME

Threaten Socialists in Diet with Violence as in Old Days.

BY JOSEPH HERRINGS.
Chicago Tribune-New York Times Cable.
[Copyright: 1919.]

BERLIN, May 29.—[Delayed.]—Both reactionary parties—the German National People's party and the German People's party—openly announce they will no longer support the government, but from now on adopt a policy of the sharpest opposition, because of the supposedly ignominious counter propositions offered to Versailles.

The Nationalist leader, the former cabinet member, Herot, announced the decision in yesterday's session of the Prussian diet, at which the junker delegates behaved almost as in the days of the kaiser. They rose in a body, threatening violence to the Socialists, who accused them of being the cause of all Germany's misery.

Stand by Kaiser.

What exasperated the junkers more than any other part of the German counter propositions was that the question of the punishment of the kaiser, the crown prince, the generals, and other culprits was not roundly rejected, but that the German government was willing to submit the question of their guilt to a neutral government.

They have good reason to fear even a neutral court, because the government had possession of such an enormous quantity of evidence against the parties indicated that escape is impossible, and German public opinion would compel the production of this evidence, even if the government was unwilling.

Get Much Evidence.

Soon after the revolution the Independent Socialist Kautsky was appointed to sift the state archives for evidence. The December crisis abruptly ended his work, and several wagon loads of documents were conveyed to some unknown place; but the research continues, and there is said to be overwhelming evidence against German as well as entente personages that will be made public at a time considered opportune by the government.

Some of this is evidence especially incriminating the kaiser and crown prince. It deals with their and Ludendorff's conduct of the war, in which connection a large number of high officers, captains of industry, and other well known German personalities appear guilty. Their action can never be forgiven by the German people, even if the entente should be less interested in this part of the evidence.

REPUBLIC MOVE IN RHINELAND FAILS TO COME

FRANKFORT, May 29.—[By the Associated Press.]—Although a semi-official announcement was made here yesterday that the Rhineland was to be declared an independent republic today, advices from Coblenz say the step has not yet been taken.

The leaders of the Centrist party, who were supposed to be in favor of separation, are said to be opposing it unless the German national assembly and the Prussian diet deliberately approve of the plan and have it incorporated in the peace treaty.

GIVES OUT WARNING.

Chicago Tribune-New York Times Cable.
[Copyright: 1919.]

BERLIN, May 29.—[Delayed.]—The imperial government has issued a warning signed by all the ministers in the following terms:

"According to reliable information reaching the government there is a criminal plan afoot to proclaim an independent Rhineland republic. The Rhine provinces constitute a part of Prussia and under constitutional law any attempts to disintegrate the state are regarded as high treason, punishable by lifelong imprisonment. The authorities have been instructed to prevent this treasonable attempt by all the means at their disposal."

TEACHER DIES OF BLOOD POISONING.

Mrs. Margaret J. Kennedy, a teacher in the Park Ridge school, died at the University hospital last night from blood poisoning caused April 11, when she cut her hand while at the school.

SUFFERS FOR IRELAND

Sinn Fein Orator and Member of Commons Arrested as Result of Athlone Speech.

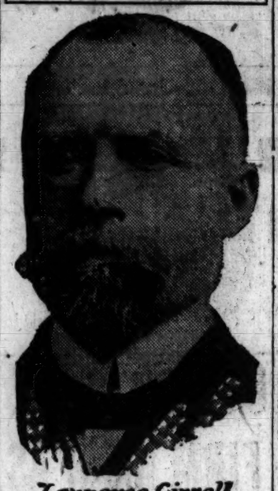

Laurence Ginnell

BRITISH SEIZE GINNELL FOR HIS ATHLONE SPEECH

DUBLIN, May 30.—Lawrence Ginnell, Sinn Fein member of parliament for West Meath, was arrested today on charges made in connection with a speech delivered at Athlone.

British troops broke up a forbidden meeting at Athlone on May 5. Lawrence Ginnell was attempting to address the meeting when the troops appeared. Several persons were wounded.

Ginnell has had a stormy career. Until 1918 he sat in parliament as an Irish Nationalist, and when he retired was said to hold the record for asking questions. In 1918 he served six months in prison in connection with some disturbances in Ireland. Ginnell is the author of the statement on the Irish question which members of the Sinn Fein have been endeavoring to present to the peace conference.

A dispatch from London Thursday said that London newspapers had been displaying prominently paragraphs and articles on reports of an impending new revolt in Ireland. The article hinted at some imminent drastic action by the British government.

HOT SPARKS FLY AS WIRE MEN TALK TO SENATE GROUP

Washington, D. C., May 30.—Charges by Newcomb Carlton, president of the Western Union Telegraph company, that Edward Reynolds, formerly general manager of the Postal Telegraph-Cable company, had attempted to make government operation of the telegraph system a failure, and an alternate defense of and attack upon Postmaster General Burleson, were features of today's hearings before the senate commerce committee on legislation for return of the telephone and telegraph properties.

Mr. Carlton told the committee that Mr. Reynolds at the request of Mr. Burleson worked out a plan for coordination of the wires, but at the same time sent letters to officials of the Postal company "asking them to make government operation a failure." Mr. Reynolds subsequently was relieved of his duties as general manager by the postmaster general.

Operation of the wire system, under direction of Mr. Burleson, was defended by Mr. Carlton, who declared the postmaster general had no more to do with the deterioration of the telephone and telegraph service than did members of the senate committee.

Mexico Won't Seize Oil Lands Bought Before 1917

Washington, D. C., May 30.—The Mexican government has assured the United States that no law enacted by the Mexican congress in connection with the petroleum code would have retroactive effect, and the state department has been advised that the new oil law will not nationalize oil properties acquired by Americans prior to May 1, 1917.

Charles A. Douglas, who represents the Mexican government and the Mexican embassy here as legal adviser, today said these assurances had been given in good faith.

HERO CHOOSES GRENADE DEATH TO SAVE HIS MEN

'Smothered' Missile About to Explode in His Stomach.

Washington, D. C., May 30.—[Special.]—The heroism of a Wisconsin sergeant, who deliberately sacrificed his own life to save those of his men in the fight at Hegenbach, Alsace, July 4, 1917, is told with official brevity and skeletonized simplicity in today's war department report announcing the award of distinguished service crosses for bravery in action.

The martyr hero was Sergt. Willard D. Purdy, a member of Company A, 125th infantry. During the engagement at Hegenbach Sergt. Purdy, after returning with his patrol from a reconnaissance of the enemy's line, was engaged in calling the roll of his men and collecting their hand grenades when the pin of one of the grenades became disengaged.

Smothered in Stomach.

Seeing that the grenade could not be thrown away without making certain the wounding of American troops—most probably some of his own men—Sergt. Purdy instantly commanded his men to run. Then he himself seized three of the grenades and, bending over, held them against his stomach. The grenades exploded, killing Sergt. Purdy instantly, but his presence of mind and self-sacrificing action had saved the lives of his companions.

When the pin of a grenade becomes disengaged nothing can be done to prevent the bomb from exploding within six or eight seconds.

Sergt. Purdy's home address was Box 632, Marshfield, Wis., and his next of kin was given as Mrs. Esther Purdy, his mother.

Chicago Physician Cited.

Among the citations in today's list was Dr. Charles M. Fox of Chicago. The report says:

"Capt. Charles M. Fox, medical corps, 353d infantry. For extraordinary heroism in action near Bantheville, Oct. 26. Although he was suffering from the effects of gas, Capt. Fox maintained his battalion dressing station under a terrific bombardment of gas and high explosive shells, which had almost demolished his station, continuing to care for the wounded and refusing to be evacuated until blindness rendered him unable to work. Home address: Mrs. Mary Randolph Fox (wife), 398 North Central avenue, Chicago."

OCEAN STEAMSHIP MOVEMENTS.

Arrived.	Port.
GREAT NORTHERN	New York.
MOBILE	New York.
RYNDAM	New York.
ROTTERDAM	New York.
DUCA D'ABRUZZI	Genoa.
MONTSERRAT	Cadiz.
SANTA CLARA	New York.
YOSEMITE	New York.
SANTA ROSA	Philadelphia.
EMPRESS OF ASIA	Hongkong.
Sailed.	**Port.**
LA LORRAINE	Havre.
EMPRESS OF BRITAIN	Liverpool.
VAUBAN	Liverpool.
AFRICA MARU	Hongkong.
METHVEN	Hongkong.
SEIFUKU MARU	San Francisco
AIKOKU MARU	San Francisco
NIPPON MARU	San Francisco
BROMPTON	San Francisco

WASHINGTON NEWS —IN BRIEF—

BY ARTHUR SEARS HENNING.
[Washington Bureau of The Tribune.]

WASHINGTON, D. C., May 30.

THE first meeting of the house committee on immigration developed controversy foreshadowing a bitter fight in congress over the proposed legislation to suspend immigration for two years, deport aliens who withdrew citizenship declarations to avoid the draft, and to register periodically all alien residents.

Chairman Johnson asserted that early steps must be taken to stop a prospective tidal wave of immigration of Germans and other Europeans seeking to escape the war taxes and hard times of the debt-ridden belligerent countries.

Representative Sabath served notice that he would fight the exclusion legislation to the last ditch, declaring it unnecessary and too drastic.

ALTHOUGH Washington officials are silent on the reported formation by Villistas of a provisional government in Mexico, with Gen. Angeles at its head and Villa as secretary of war, it is nevertheless regarded as a formidable movement, and some diplomats and home government officials as well believe it will mean the fall of Carranza, who has defied foreign governments and run Mexico with mistaken economic and financial policies.

BITTERNESS between the postoffice department's wire control board and the Postal Telegraph Cable company was demonstrated today in the hearing before the senate interstate commerce committee when Newcomb Carlton, president of the Western Union, who assisted in the Burleson management, accused Edward Reynolds, formerly manager of the Postal, with trying to undermine the postmaster general's plans by secret methods and to doom government ownership. Reynolds denied the charges.

CANADIAN labor leaders have telegraphed Samuel Gompers, president of the American Federation of Labor, urging a general strike in the United States in aid of the general labor revolt now spreading over Canada. Labor officials declare that there is no possibility of compliance and look upon it as a move of radical elements to foment trouble for Gompers and his associates at the forthcoming convention of the American Federation of Labor at Atlantic City.

GEN. MENOHER, director of the air service, in suggesting the establishment of airship stations throughout the United States and its possessions, points out how army balloons could coöperate with the government geological survey service, bureau of mines, in forestry and agricultural research, and even operate to aid the state department in the delivery of important messages.

THE fact that Jacob S. Coxey, of Coxey's army fame, is in Washington advocating the overthrow of prohibition legislation has aroused indignation of Anti-Saloon league leaders. Wayne B. Wheeler, general counsel of the league, said today that "it is manifest that the liquor interests are in hard straits when they have to utilize bolshevik sympathizers and ex-hobo generals to head their campaign against national prohibition."

SALESMAN FOUND DEAD IN BED.

Samuel H. Brown, a salesman from Minneapolis, who registered at the Hotel Morrison yesterday morning and left a call for 6 o'clock last night, was found dead in bed when he failed to answer the call.

EX-KAISER SOON TO QUIT HOLLAND FOR GERMANY?

Preparations to Depart Seen; Crown Prince Sees Mother.

Chicago Tribune-New York Times Cable.
[Copyright: 1919.]

HAGUE, May 28.—[Delayed.]—In well informed circles here there is no longer much doubt that the ex-kaiser will have shaken the dust of the Netherlands soil off his feet by the time peace is signed.

How, when, or by what methods the ex-monarch will depart still remains a mystery. The correspondent can, however, state authoritatively that those intrusted with the ex-monarch's new abode in Germany have already left to prepare the way.

Since the recent outburst in the press the illustrious guest is little talked of by the Dutch papers.

Crown Prince and Empress Meet.

Amerongen, Thursday, May 29.—[By the Associated Press.]—The former German empress returned to Amerongen castle late last evening after having met her eldest son, Frederick William, at Amersfoort, for the first time in two years. The mother and son went to the meeting place by automobile from Amerongen and Wieringen respectively.

On the outskirts of Amersfoort the automobiles were met by Gen. Wrangel of the Dutch army. The former empress and her son had luncheon with Gen. Wrangel, Secretary General Kan of the Dutch cabinet, Burgomaster Peereloom of Wieringen, and several others.

Public Kept in Ignorance.

After the luncheon the former empress was alone with Frederick William for several hours. The inhabitants of Amersfoort were not aware of the presence of the visitors.

WURLITZER

New June Victor Records
Out Today!

Be sure and stop in today and hear a few of these new June records. They are exceptionally good. Surprise your Victrola by taking home a couple today. And don't forget if you want new, unused, no-approval records you must buy them from Wurlitzer, the only music store in Chicago that can offer such service. And it makes a big difference, too! Try our Record Service.

Complete List June Victor Records

18540	By the Camp Fire.....Peerless Quartet I'm Forever Blowing Bubbles..... .....Charles Hart and Elliott Shaw	$ .85
18544	Tears of Love.....Charles Hart Wait and See.....Henry Burr	.85
18545	That Tumble-down Shack in Athlone..... .....Sterling Trio Smile and the World Smiles with You..... .....Lewis James and Peerless Quartet	.85
18550	Hush-a-Bye, Ma Baby (Missouri Waltz)..... .....Vivian Holt-Lillian Rosedale When the Shadows Softly Come and Go..... .....Vivian Holt-Lillian Rosedale	.85
18541	The Royal Vagabond (Medley Fox Trot)..... .....Joseph C. Smith's Orchestra Canary (Medley Fox Trot)..... .....Joseph C. Smith's Orchestra	.85
18543	Dear Old Pal of Mine (Waltz)..... .....Joseph C. Smith's Orchestra When You Look in the Heart of a Rose (Waltz) .....Joseph C. Smith's Orchestra	.85
18546	Sweet Siamese (Fox Trot)..... .....Frantzen's Society Orchestra He's Had No Lovin' for a Long, Long Time (Medley One-Step)..... .....Frantzen's Society Orchestra	.85
18547	You'll Find Old Dixieland in France (Medley Fox Trot).....Pietro Just Blue (Fox Trot).....All Star Trio	.85
45164	Life and Love (from "The Velvet Lady")..... .....Lambert Murphy Waiting (from "Listen Lester")..... .....Lambert Murphy	1.00
64810	Baby Mine.....Sophie Braslau	1.00
74589	"Caprice Poetic" (La Leggerezza)..... .....Alfred Cortot	1.50
74578	Quartet in A Minor —Scherzo (op. 41, No. 1) .....Flonzaley Quartet	1.50
64807	Crepuscule (Twilight).....Galli-Curci	1.00
64811	Vous dansez, Marquise (Marchioness, Your Dancing).....Mabel Garrison	1.00
64809	The Little Old Log Cabin in the Lane....Gluck	1.00
74569	Spanish Dance (op. 21, No. 1).....Heifetz	1.50
87301	I Love to Tell the Story.....Louise Homer	2.00
64730	Dream of Youth (Reve de Jeunesse)...Kreisler	1.00

Telephone Harrison 1892

The Rudolph Wurlitzer Co.
329-331 So. Wabash Ave.
Just North of Van Buren

CHEERFUL CREDIT
Wheeler's
135 So. State St.
4th Floor over Peacock's

Keep Step with THE TIMES —use Cheerful Credit

This special charge account plan of ours is a twentieth century development of the needs of the people. It is based on judicious, high standard business principles—offering good quality stylish clothes on an extended payment plan that affords great convenience to the Wheeler patrons—without extra charge!

Spend a few moments investigating "Cheerful Credit" and you'll soon understand why its popularity has made Wheeler's Chicago's LARGEST credit-clothiers for men and women.

Purchases Delivered on 1st Payment
ALL ALTERATIONS FREE!

—Men—Dress Up!—
Clothes for men here that bespeak style and workmanship. Smart, snug-fitting waistline models and the more conservative styles as well. Good quality fabrics and fashionable patterns. New garments arrive daily. Come up today!
Prices Range From $25 to $65
An even dollar's worth for every dollar spent.

—Women—Dress Up!—
Our women's wear is much easier shown than described. All that is new in capes, dresses, dolmans, suits, blouses, millinery and summer furs is received here daily. Really a splendid showing to choose from. Come up today!
Prices Range From $22.50 to $87.50

Open Tuesday, Thursday & Saturday Evenings Until 9 o'Clock
"It's easy to pay the Wheeler Way"

The Canton

THE new thing about this straw hat is the weave; it's very unusual; not too odd to be noticeable, but different enough to be very stylish. The young men that have already seen them have liked them a lot. We don't think you'll be any different from the rest. They're $5

Maurice L Rothschild
Money cheerfully refunded
S. W. corner Jackson and State
Chicago Minneapolis St. Paul

Edwards
MERCHANT TAILOR
15 EAST JACKSON BLVD.
Between State St. and Wabash Ave.

Style and real values sell our garments, made to your measure. Why pay $35 to other tailors when Edwards will make you a suit with extra trousers of the same material for $25.00?

A choice line of all the latest summer creations in woolens. You can't get as much value at other merchant tailors as you can at Edwards'.

The most conservative person will be pleased with our assortment of woolens of the latest designs. A call kindly solicited.

Suit With Extra Trousers of Same Material $25
Made to your measure
Sold by other tailors at $35.00

BE YOUR OWN SALESMAN
All Goods Marked in Plain Figures

Edwards
MERCHANT TAILOR
15 EAST JACKSON BLVD.
Between State St. and Wabash Ave.
OPEN SATURDAY EVENINGS UNTIL 9 P. M.

O-G Footwear Fashions
—very worthy values for today!

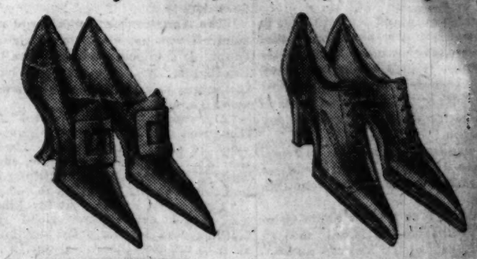

O-G Black Satin Colonials (high arches) $10.50

O-G Brown Calfskin Walking Oxfords $8.00

ALL CHARGE PURCHASES MADE TODAY WILL BE PLACED ON JUNE ACCOUNT, PAYABLE IN JULY

MAIL ORDERS ARE PROMPTLY ATTENDED

O'CONNOR & GOLDBERG
ABOVE O-G FOOTWEAR FEATURED TODAY AT
205 SOUTH STATE STREET
23 MADISON STREET, EAST

It Pays to Advertise in The Tribune

SOVIET READY TO GRANT ALLIES ALL BUT 3 POINTS

Will Guard Political and Nationalization Ideas with Their Lives.

BY FRAZIER HUNT.

[Chicago Tribune Foreign News Service.]
[By Special Cable.]
[Copyright: 1919: By the Tribune Company.]

NINTH ARTICLE.

HELSINGFORS, May 24, via Paris, May 29.—At the present moment soviet Russia is dead anxious to go to any limit to meet the allies and talk over some possible peace terms with them. The soviet leaders will make practically any concessions and compromises that might be asked, except on these three following points:

FIRST, under no circumstances will they call a new constituent assembly. They will not change essentially the present forms of their soviet system. This means that under the communists only he who actually works shall have any voice in the government.

SECOND, the bolsheviks will not consent to change their plan of nationalization of big business. This means actual state management and control and probable ownership of the big end of production and distribution.

THIRD, the soviet government will not permit a return to power of the old bourgeoisie classes.

Stand on Three Points.

The Communist leaders have told me time and again they will do almost anything for peace, but that they will go down fighting on the streets of Moscow before they will give up these three points. They very frankly say that to call a new assembly at this time would simply mean they would be writing their own death warrant. Not only would their party be thrown out but their whole soviet system would be changed.

They realise better than any one else that the great mass of the peasant millions are against them at this time and they would not have a chance of having a majority, if there was a fair election based on equal suffrage.

There is absolutely no possibility of them consenting to call another constituent assembly.

Ready for Compromise.

As regards nationalization of big business they are making many compromises and are ready to offer even more. There are certain industries, however, they plan to leave to the control exclusively of the state. Others they are willing to give over to certain syndicates who will operate under more or less of a state supervision.

A few months ago they had no idea of welcoming foreign capital into Russia, yet right now they are holding out tempting baits for foreign brains and money. These are big compromises, but they will not give up the idea that it is their right to have state control and ownership of all production and distribution.

In their peace note of Feb. 4 in answer to the Princes Island proposal of the allies the soviet government showed that great compromises could be forced out of them. In this note they consented to pay all the old government debts and to drop all propaganda in allied countries the minute that peace was signed.

Guarantees of Word.

"How can the world be certain that you will carry out these pledges of no propaganda," I asked a number of soviet leaders.

Their answers were varied, stretching all the way from the honor of the soviet government to a possibility of physical compulsion on the part of the allies to see that the pledge is observed. The most appealing answer was that of one of the leaders of the great All-Russian Industrial union who is trying to put Russia back to work.

"If the communists would break their pledge about no propaganda and as a consequence the allies would hold up one shipload of stuff bound for Russia we would be so angry we would tear the government down with our hands," he said.

No Peace Without Russia.

It is difficult to tell just what will be the effect of Tchitcherin's latest note to Hanson, in which he turns down the proposal to stop all hostilities and suggests instead that in all military matters the allies deal directly with soviet Russia.

The allies are beginning to realize there can be no real peace in the world until there is peace with Russia. Moscow has suddenly become one of the great centers of the world's affairs, and for the first time the bolsheviki are no longer classed as mere rioters at one end of the world.

There can be no doubt that to date the allies have marked their dealings with the revolution by one mistake after another.

A few days ago a Liberal who is heartbroken on account of the bolshevik dictatorship told me in Moscow that the minute Kolchak crossed the Volga he would volunteer in the Red army and would ask to be sent to the front.

Kolchak an "Outsider."

"Kolchak is an outsider to us because he comes with foreign help," this man said. "We want to settle our own affairs our own way. We will take care of these bolsheviki if the allies will only let us have peace and help us get to work.

The desire for peace has first place in every one's mind, except a few flaming revolutionary fanatics who still dream of setting the world on fire. The best men in the communist party today have their eyes turned toward Russia and not toward the world. They still hope for a world revolution, but it is only hope. So now they are shaping things so they may have something from their own revolution. They know they must give their tired people peace and bread and the comforts of life and more real liberties. If they do not give them these within the next few months they will probably be pulled down and then the world will be treated to a reign of anarchy and terror.

Peace is what soviet Russia wants most of all—peace and a chance to get back to work.

JURY SPLIT ON BANKER'S TRIAL.

Salt Lake City, Utah, May 30.—A jury sitting in the trial of John S. Pingree, former president of the defunct Merchants' bank here, on trial for accepting deposits in an insolvent institution, was discharged today after reporting its failure to agree on a verdict.

American Aviators at the Azores

First Pictures of the Successful NC-4 and Its Crew and the Crew of the Ill-Fated NC-3 After Their Flight Across Atlantic.

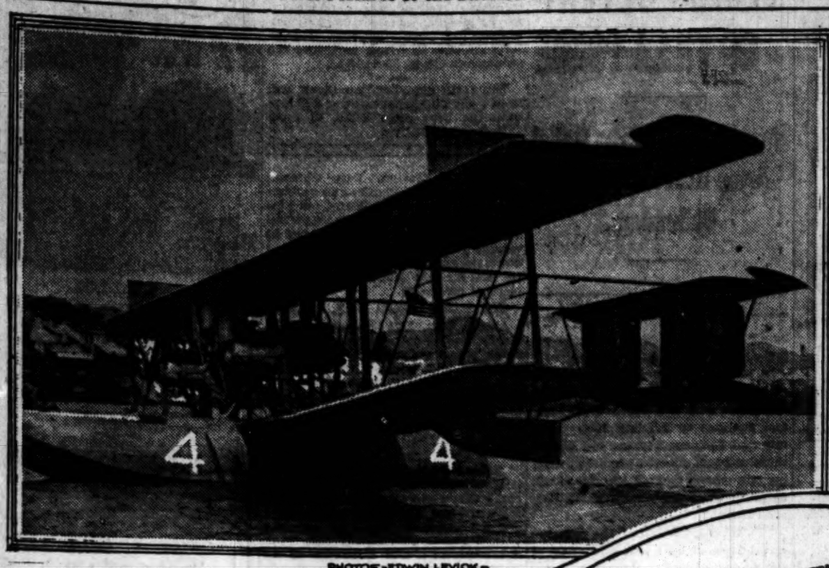

NC-4, first plane to cross Atlantic, as she appeared in harbor of Ponta Delgada, Azores.

PHOTOS-EDWIN LEVICK-CHICAGO TRIBUNE N.Y. BUREAU.

Crew of NC-3, showing effect of their hours of struggling with sea and storm after being forced down. Left to right—L. R. Moore, machinist; Lieutenant Commander R. A. Lavender, radio; Lieut. David McCullough, pilot; Commander H. Richardson, pilot; Commander J. H. Towers.

Commander Towers talking with Capt. Wortman of the Ponta Delgada station. The strain of the hard experience is apparent on Towers' face.

Crew of NC-4: Left to right—Lieut. E. F. Stone, pilot; Lieut. W. Hinton, pilot; Ensign H. C. Rodd, radio; Lieut. J. L. Breese, pilot; Lieutenant Commander A. C. Read, commander; Admiral Jackson.

PRIEST ESCAPES WITH LIFE IN AIRPLANE CRASH

Accident at Aurora "Flying Circus" Seen by Thousands.

Aurora, Ill., May 30.—[Special.]—The Rev. Leon Linden, pastor of Our Lady of Good Counsel Roman Catholic church, had a miraculous escape from death in an aeroplane which crashed through a fence at the Aurora Driving park this afternoon before a crowd of several thousand people. Every man, woman, and child believed that priest and pilot had been killed, when both emerged from the wreckage of the Curtiss battle plane.

The pastor received an ovation when he made his way to the grand stand with "Birdie" Partridge, the pilot, and showed his nerve by announcing his intention of going up again in another machine.

Called Away by Duty.

While preparations were being made to take off in the second airplane, however, Father Linden was called away to administer the last sacrament to a dying parishioner. He doffed the leather, helmet, and goggles, but before leaving obtained the assurance that he would be taken for a second flight tomorrow.

The accident occurred at the opening of the "flying circus" of ex-army aviators who began a twenty weeks' tour of the midwest yesterday at the driving park with a "stunt show" featuring eight former army airmen in every twist, turn, dive, dip, loop, roll, slide, and spin known to Uncle Sam's sky soldiers. Partridge, with Father Linden, took off third in the battle formation of five flyers and gained an altitude of some fifty feet when something went wrong with his motor and he faced a fatal smash against the fence at the north end of the race course. The pilot, however, succeeded in "zooming" to the race track, but was forced to crash through a rail fence in doing so.

Decorate Graves from Sky.

Flower wreaths in honor of the Aurora soldier dead were dropped over cemeteries from an airplane. Miss Elsie Hunt, 19 years old, daughter of a G. A. R. veteran went up in one of the planes, and while buglers in three other planes sounded taps she dropped a wreath over each burying ground, attached to which was a list of names of the seventy-two Aurora boys who died in the service.

Walter Pack, former army instructor at Love field, was the individual star of the opening performance of the "flying circus." The 20 year old Chicagoan reproduced every known "suicide stunt" included in the training of American airmen.

The Aurora show is the first of twenty similar circuses to be staged in the midwestern cities this summer. The airmen will recruit for the army aviation section and will be accompanied on their aerial swing through six of the central states by a recruiting officer.

RIBOT FAINTS IN SENATE SPEECH ON REPARATION

PARIS, May 30.—[By the Associated Press.]—Alexandre Ribot, former premier and foreign minister, suffered a fainting spell during the discussion on financial matters in the senate today, but later recovered sufficiently to continue his address. He was unconscious for several minutes, but in spite of his 77 years and the oppressive heat he pluckily resumed his address.

M. Ribot said that the country wanted to know what Germany was going to pay and in what measure would be realized by the allies of France the principle of financial solidarity accepted by them in 1914 and 1915. He said that solidarity ought to apply at least to the reparations Germany owes France. Germany's paying power, he thought, had been rather gently dealt with, and her burden was light in comparison to the harm done France.

Minister of Finance Klotz, in the name of the government, claimed that the discussion was premature and that he could not indorse Ribot's attitude.

Von Hindenburg Reported Going to Switzerland

LONDON, May 30.—Field Marshal von Hindenburg expects soon to go to Switzerland, where he will take a long rest, according to a Berlin dispatch given out by the wireless press.

BRITISH SEIZE LINER, REPORT OF INDIAN MUTINY

ROME, Thursday, May 29.—The Canopic, the best of the White Star line steamers, plying between Italy and the United States, is reported here to have been requisitioned by Great Britain for the embarkation of Indian troops in southern Italy. Reports are that a mutiny has occurred among these troops.

The steamer Canopic, which sailed from New York April 22 for Naples and Genoa, arrived at Genoa May 10. There has been no subsequent report from it.

Mutiny Report Scouted.

LONDON, May 30.—No news has reached London regarding any mutiny among Indian troops in southern Italy, as reported in a Rome dispatch, and in view of other rumors which have come from Italy recently which were found to have had no basis in fact, this report is received here with some reserve.

Cuban Senate Passes Bill Suspending Guarantees

Havana, May 30.—The senate this evening passed, 18 to 1, the house bill suspending the constitutional guarantees in Cuba until June 30. The house unanimously adopted the bill last Wednesday, following a special presidential message asking that the chief executive be authorized to suspend the guarantees whenever he deemed it necessary. The suspension probably will be made effective immediately.

Greeks Land More Men on Asia Minor Coast

PARIS, May 30.—Greek forces were landed yesterday at Aviall, on the coast of Asia Minor.

IKE KOMINSKY OF "BURGLAR TRUST" DEAD IN FRANCE

Ike Kominsky, who was Dan Wexler's partner in the "million dollar burglar trust," which State's Attorney Hoyne broke up, was killed in France and is buried there, the police were told yesterday.

The information came from Abe Ruben, who is suspected of having been connected with the "trust." He and three other men were arrested yesterday and are being held for identification. Ruben said Kominsky was drafted and was killed. The police are checking on this.

Ruben and his companions, David Dunn, Harry Sohn, and William Shimberg, were unable to give an account of themselves and were locked up.

A. H. Smith Quits Federal Railroad Directorship

Washington, D. C., May 30.—A. H. Smith, regional director of railroads for the east, has resigned, effective June 1. G. T. Hardin will succeed him.

U. S. Girl Asks to Fly in Trans-Ocean Attempt

St. Johns, N. F., May 30.—While the flying entries in the London Daily Mail's $50,000 trans-Atlantic flight contest labored today to get their machines in shape the aviators were startled by receipt of a request from a 19 year old American girl that she be carried overseas as a passenger in the bomber to be piloted by Capt. Jack Alcock. The girl is Miss May Kirtson of Erdenheim, Pa.

Capt. Alcock said he would have to disappoint the girl, as his plane is only a two seater.

YANKS CAPTURE THIN RIGA WITH 40 CARS OF FLOUR

Bolsheviks Kill Their Usual Bourgeoisie and Flee Fightless.

PARIS, May 30.—The bolsheviki, before they retired from Riga, shot thirty persons in the central prison there, according to official reports received by the American peace delegates.

The anti-bolshevik troops captured Riga with slight fighting, surprising the bolsheviki, who fled hastily.

40 Cars of Flour.

Reports of the coming of an American mission with forty carloads of flour were received with great joy in Riga, the report adds.

All the stores and homes of the well to do were pillaged by the bolsheviki and most of the bourgeois were compelled to leave the city before it fell. The material damage to the city was slight. In the various prisons 1,600 hostages were found. The reports describe them as being in a state of unspeakable misery and starvation when they were released.

With the arrival of the relief ships, which will enter as soon as the harbor is cleared of mines, it is expected that conditions in Riga rapidly will be restored to normal.

Reds Defeat Poles.

LONDON, May 30.—The bolsheviki have driven the Poles from Rovno after fierce fighting and occupied the town, according to a wireless message from Moscow today. The Russians claim to have captured a large quantity of military stores at Rovno, which is southeast of Brest Litovsk.

The message adds that the bolsheviki captured seventy guns at Zdolgunovo and that they also occupied Alexandria.

Search U. S. Consul's Baggage.

PEKING, May 30.—Ernest L. Harris, American consul general at Omsk, was held up by 500 of Semenoff's troops at Dauria last week. Semenoff's men, a mixture of Russians, Buriats, Mongolians, and Chinese, boarded his train and insisted on inspecting his baggage. Mr. Harris refused to submit to the search.

At midnight Semenoff's men broke open the trunks, boxes, and bags in possession of the American official party and made a hasty search of their contents. It does not appear that they levied duties or took away property belonging to Mr. Harris and his companions.

Dauria is a station on the Trans-Siberian railway under supervision of the Japanese, and Japanese troops witnessed the entire incident without interfering.

INVESTIGATE WOMAN'S DEATH.

Miss Mary Shark, 29 years old, 1730 West Congress street, died suddenly in the Presbyterian hospital yesterday. The police are making an investigation.

SHAYNE

Straws

YOU'LL admire this Hat for its independent style. Sailors are always in fashion and good dressers like them. This Shayne sailor is attractive for two reasons; it is made of excellent braid and priced moderately.

$3.50

JOHN T. SHAYNE & CO.
PALMER HOUSE CORNER

ASHWOOD
The "DISTINCTIVE" Subdivision
In WEST ROGERS PARK
Where We Are Selling 33-Foot Lots for Only $29 Per Foot

SEE THIS PROPERTY AT ONCE

You Pay for the Lot—Then I Will Build for You

Ashwood is just across the street from the Edgewater Golf Course

on Western Ave., 2 blocks north of Devon Ave., 1½ miles from the lake. 30-year-old trees on the property.

PARTICULAR people have bought over half the lots in this subdivision within a very short time. ASHWOOD is the only remaining subdivision of exclusive character, near the lake, on the North Side of Chicago. The residence section of the North Side must push west through ASHWOOD and will force values to grow rapidly. Building restrictions. Sales made to desirable people only.

ACT AT ONCE There are only a limited number of lots still available.

Take Western Avenue car north to property, Clark or Broadway car to Devon Ave., Devon car to Western Ave. Property 2 blocks north. Our office, corner Albion and Western Avenue, open Saturday afternoon and all day Sunday.

HENRY L. SCHOOLCRAFT
904 Continental and Commercial Bank Building
208 S. LA SALLE STREET Phone Harrison 840

Hats for Smart Dressers

Hand-Made Waterproof Straws

An Exclusive Newmark Feature

Every hat with the Newmark name, irrespective of the price, has the distinction of being strictly hand made and put through a process of waterproofing that adds to its life and appearance.

Newmark hand-made waterproof straws come in every known straw and style, and are featured at

$3—$4—$5

My windows show what's new and unusual.

Hatter Newmark
DEARBORN at JACKSON MONROE at DEARBORN CLARK at WASHINGTON

CANADA TO USE FIRM HAND AS STRIKES GROW

Toronto Plants Tied Up; Walkouts Occur in Other Cities.

(Continued from first page.)

which you attended, it was decided that labor must be recognized, also collective bargaining. Inasmuch as this is a fact, why is common labor forced to strike to obtain what we understand was internationally recognized?"

May Seize Motor Cars.

A proposal to appoint a committee to undertake the confiscation of the private automobiles belonging to "manufacturers, profiteers, and those fighting the strike" will come before the massmeeting of the street railway men tomorrow night, it was reported. Another reported proposal to be considered by the strike committee would limit the quantity of food the rich may purchase to the quantity available to the poor.

Mayor Church this afternoon issued the following appeal to the citizens:

"I appeal to all classes of citizens to keep the law and preserve order in the city during the days of stress and strain.

"We have taken all due precautions and a citizens' committee is ready to help the authorities, if needed."

HOPE IN WINNIPEG

WINNIPEG, Man., May 30.—Arbitration of the differences between the Metal Trades council of Winnipeg and the leading industrial employers was officially begun this afternoon at an hour when tension caused by the general strike deadlock which began May 15 seemed to be approaching the breaking point.

For the first time since the general walkout crowds of idle men paraded through the business district jeering persons who were doing work usually performed by union men. Some of these marchers joined a delegation of returned soldiers, who paraded to the parliament building and insisted that the government "do something at once."

Strikers Back on Job.

So far as Winnipeg's civic administration is concerned the strike seems broken. The ultimatum of the aldermen calling for immediate return or instant dismissal resulted in a repudiation of the strike by a large percentage of civic workers.

Railway mail clerks called off their strike today and went back to their duties. Nine-tenths of postal clerks still are out. A mail delivery was made in the center of the city today, each carrier being accompanied by a guard. One-third of the firemen have gone back to work. The civic employes and telegraph operators of commercial offices voted to stay out. Pressmen and stereotypers on daily papers voted to go back to duty.

Delay Police Decision.

Final action by the city council and the police commission on the police problem was postponed until tomorrow. Patrolmen who declined to sign the new oath told city officials they thought the oath, which gives a promise not to participate in any sympathetic strike, should be revised.

Senator Gideon Robertson, federal minister of labor, today sent a message to the mayors of Fort William and Port Arthur, Ont., which said:

"It is currently reported that a joint meeting of Fort William and Port Arthur trades councils has been called for this afternoon for the purpose of taking sympathetic action with Winnipeg workmen now on strike.

"After carefully going into the whole situation here since last Wednesday, May 21, I am fully convinced the general strike at Winnipeg deserves no sympathy from organized labor outside. The underlying motive in calling the strike is, in my opinion, undoubtedly intended to be a blow at international trade unions and in support of the "one big union" movement, and with the probable intention of seeking to overthrow constitutional affairs and government, both as to federal, provincial, and municipal affairs."

The only comment from union leaders was that the sympathetic strike "probably would be called off as soon as the metal trades dispute shows signs of settlement."

THREAT IN VICTORIA

Victoria, B. C., May 30.—E. S. Woodward, president of the Victoria Trades and Labor council, which has called for a vote on a general strike, declared today he thought all well organized labor unions here would vote to strike.

"Labor men here feel that the very existence of unionism is involved in the strike," Woodward said. "Unless the Winnipeg trouble is settled, I think, the shipyards, telephone system, and probably the fire protection will be put out of service."

ASK BIG U. S. STRIKE

Washington, D. C., May 30.—[Special.]—Canadian labor leaders have wired to Samuel Gompers, president of the American Federation of Labor, urging that trade union labor in this country be called out to aid the general strike movement now sweeping Canada.

If complied with this demand would mean that over 3,000,000 organized workers throughout the United States would, at a given signal, drop all tools of production in a gigantic sympathetic strike to force the employers of Canada to grant the demands of their striking workers.

What the Canadian strikers ask is that street cars, trains, and steamboats should stop running, telephone and telegraph service cease, coal mines and steel mills close down, factories of every kind in every state and city cease running, and newspapers stop publication.

Akin to Revolution.

Leaders declare there is not the slightest possibility that the American Federation of Labor will comply. Such a move would be, they say, an indorsement of revolution and would mean that the American Federation of Labor backs up in Canada what it utterly repudiated at Seattle.

The present general strikes in Canada are the first self-imposed test of strength for the radical forces. In the opinion of Assistant Secretary of Labor Louis Post and others well informed in labor matters, they are an exact replica of the general strike brought on by the I. W. W. at Seattle and of the general strikes which swept England in February, causing Frank A. Vanderlip to remark the other day that England during that period had trembled on the verge of a revolution.

Strike in Muskogee.

Muskogee, Okla., May 30.—Muskogee is without street car service today as a result of a strike called by the newly organized union of motormen, who operated the city's one man cars. The men demand a wage increase and have refused a compromise scale.

CENTERS OF CANADA'S LABOR TROUBLES

In the map above, the arrows point to the more important places in Canada affected by the strikes which began in Winnipeg on May 15 and rapidly spread east and west.

The strike has been denounced by government officials as of a political, rather than an industrial feature.

Winnipeg has issued a warning to the municipal employés to return. Arbitration of the strike now seems to be in prospect.

The result in Winnipeg will have a large bearing on the strikes in Edmonton, Calgary, Moosejaw, Regina, Saskatoon, Fernie, Lethbridge, and Brandon, called in sympathy with the general walkout at Winnipeg. Similar effect may be had at Fort William and Port Arthur, where strikes have been called.

In the east Toronto is the largest city affected. Conferences in Toronto and Ottawa have failed to settle the Toronto trouble.

The miners in the region of Cobalt have demanded more pay and shorter hours. The situation is acute.

ASK INQUIRY INTO DEATH IN LAKE

Relatives of Mrs. Ida Erlandson of 10265 Indianapolis avenue, whose body was recovered yesterday from Lake Michigan near Ninety-fifth street, have asked the police of the Hegewisch station to investigate.

Mrs. Erlandson has been missing since Nov. 6. She was the wife of J. W. Erlandson, who is now in Kenosha. He has been summoned to Chicago for the inquest, which will be held today. He told the police at the time of the disappearance that Mrs. Erlandson had been suffering from influenza and that he thought she might have committed suicide.

Two sisters—Mrs. Betty Johnson of 4464 Drexel boulevard and Julia Anderson of 5468 Kenwood avenue—requested the investigation.

One of the woman's sisters later told the police that she believed her sister may have been murdered.

CARRANZA CHIEF CLAIMS DEFEAT OF VILLA FORCE

Reports Half of the Rebel Army Beaten South of Chihuahua.

(Continued from first page.)

by Col. Dario W. Silva, formerly attached to Villa's staff.

In the manifesto promulgated by the council, protection is promised "all foreigners who will devote their time and energies to minding their interests and business, keeping out of factional support, direct or indirect; making it emphatic that all Americans will be given the protection to which they are entitled."

"Faithful execution of the constitutional laws of 1857 and protection of the property legally acquired from unlawful seizures and confiscation," are promised in the manifesto, which abolishes the death penalty except for treason, murder or espionage.

Carranza Troops on Move.

Nogales, Ariz., May 30.—Six hundred Mexican federal soldiers under Gen. Francisco Torres arrived at Granita siding, four miles south of Nogales, Sonora, today, after an all night run from Hermosillo.

Gen. Torres stated if the United States government would not allow the Mexican troops to be shipped in bond through American territory to Juarez he would take the train over the Cananea branch of the Southern Pacific de Mexico to Naco and then march overland to Chihuahua. He has wired to President Carranza at Mexico City to request Ambassador Bonillas to intervene with state department officials at Washington and try to secure permission to move his command through American territory.

Obregon Looks to Presidency.

Gen. Alvaro Obregon, former minister of war in the Mexican cabinet, who has moved to Nogales, Sonora, opposite here, from Hermosillo, today gave to the Associated Press a statement regarding his candidacy for president of Mexico. Gen. Obregon said that he had authorized no declarations regarding his candidacy, but that he had been informed of spontaneous movements in his behalf originating in various parts of the republic and in due time would make known what will be his attitude during the coming political campaign.

Gov. Hobby Awaits U. S. Action.

Austin, Tex., May 30.—Gov. W. P. Hobby must be satisfied personally that ample protection will be afforded Americans and their property in Mexico before he will give definite approval to the plan to send Mexican troops through Texas, the chief executive emphasized today in an exchange of telegrams with the state department at Washington.

Carranza Flouted U. S. Warning.

Washington, D. C., May 30.—[Special.]—President Carranza, it has been learned from an official source, was warned nearly a year ago by the United States government that Villa contemplated a new campaign on an extensive scale in the sprnig of this year.

On Oct. 15 and again on Nov. 27 of last year, specifically Carranza was urged by formal representations by this government to prepare for the spring campaign in order that he might be in a position to protect the lives and properties of Americans in northern Mexico.

Carranza failed to take any action until the Villistas began to cut the railway lines and to isolate bands of Mexican federal troops.

ECHOES

The Auxiliary corps, Machine Gun company, 131st infantry, announces a special meeting tomorrow at 2 o'clock in room 1126 County building. Tickets for admission to Grant park and the grandstand will be distributed.

The 311th engineers' auxiliary will meet every Tuesday evening at 8 o'clock until the boys come home, in room 1124 County building.

'LET THE SUN SIZZLE'

GENUINE PANAMAS
HAND WOVEN, NEWEST SHAPES,
$4.45 $5.45 $6.45

HAND FINISHED STRAWS
BLEACHED AND NATURAL COLOR,
$2.50 $3 $3.50 $4 $5

TOYO PANAMAS
$2.95

ITALIAN LEGHORNS
$3.45 $4.45

SILK OR WOOL CAPS
$1.50 $2.00 $2.50

LELEWER
CHICAGO'S LARGEST HATTER
310 S. State—at Jackson
75 W. Washington—at Clark 137 W. Madison—at LaSalle
MAIL ORDERS PROMPTLY FILLED

Chicago's Greatest Hat Store

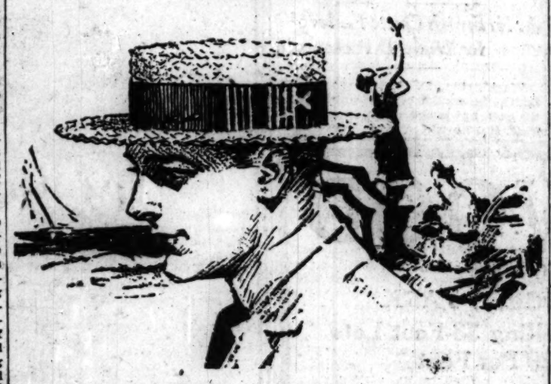

Presenting—
the most wonderful collection of correct fashions in fine
Straw Hats
ever shown by any hat store in the world

Featuring—
Sailors in Sennits, China Splits and Ahibanos—all dimensions
$3 to $10

Genuine Equadorian Panamas
$5 to $20

Bangkok's and Ballibuntals
$6 to $12

Milans and Mackinaw Soft straws in Fedora and Telescope shapes—natural and champagne colors
$3, $4, $5 to $10

THE HOUSE
Henry C. Lytton & Sons
State and Jackson—On the N. E. Corner

NEW VICTOR RECORDS FOR JUNE
ARE HERE—READY FOR YOU
Frantzen's Society Orchestra makes its Victor debut with
Sweet Siamese—Fox Trot
He's Had No Lovin' for a Long, Long Time
And Vivian Holt with Lillian Rosedale make their debut with
Hush-a-bye, Ma Baby (Missouri Waltz)
When the Shadows Softly Come and Go
There are many other beautiful numbers in the June List, including "Baby Mine" by Braslau; "Little Old Log Cabin in the Lane" by Gluck; "Spanish Dance" by Heifetz; "Dear Old Pal of Mine" Waltz; and a new All Star Trio Record.
If you haven't time to come in just 'phone us and we will send them to you by messenger.
THE TALKING MACHINE SHOP
234 [Two three four] South Wabash Avenue
Two doors North of Jackson Boulevard
Exclusively A Victor Store
Harrison 3785

Shayne Summer Underwear

"CHECKERS" is a knee length undergarment of goodly merit right from the skillful hands of Delpark's New York Shop.

It's a classy, cool cloth, with seams stoutly taped, buttons firmly handsewn, and the elastic silk waistband is the secret of its comfort. We offer it today at
$2.15

JOHN T. SHAYNE & CO.
PALMER HOUSE CORNER

8,000 Live Chicago Dealers Sell Them
Rubstrat-Cowley Co., Distributors
130 W. Lake St. Phone Franklin 3301

GO TO CHURCH SUNDAY

"Behold what manner of love the Father hath bestowed upon us that we should be called the sons of God; therefore the world knoweth us not because it knoweth Him not. Beloved, now are we the sons of God, and it doth not yet appear what we shall be, but we know that when He shall appear, we shall be like Him, for we shall be as He is."—John I., iii., 1-2.

—REV. W. O. WILLIAMS, Advent Christian Church, 2030 Augusta Street.

BAPTIST.

SECOND BAPTIST CHURCH,
Jackson-blvd. and Lincoln-st.
THE CHURCH OF THE OPEN DOOR.
REV. J. J. ROSS, D. D.
11 A. M.—MISSIONARY SERMON IN CONNECTION WITH THE COMMENCEMENT EXERCISES OF THE NORTHERN BAPTIST THEOLOGICAL SEMINARY. PREACHED BY THE REV. SAMUEL GRAHAM NEIL, D. D.
7:45 P. M.—"THE MYSTERY OF THE NEW BIRTH."
ALL INVITED. BIG CHORUS CHOIR. GOOD SINGING.

NORTH SHORE BAPTIST CHURCH,
CORNER LELAND AND RACINE-AVS.
REV. WM. H. ROMEIS, PASTOR.
11 a. m.: "A GREAT CONVENTION."
8 p. m.: GOSPEL SERVICE.
9:45 A. M., Men's Bible Class.

THE GREATER EMMANUEL CHURCH,
2320 MICHIGAN-AV.
Services 11 a. m., 8 p. m.
Morning subject: "Rest for the Restless."
Evening subject: "The Faith of the Flyer."
JOHNSTON MYERS.
IMPERIAL MALE QUARTET.
MILDRED HOLLISTER CHORUS.

CATHOLIC.

ST. PETER'S CHURCH,
CORNER POLK AND CLARK-STS.
FRANCISCAN FATHERS.
Masses—5:30, 7, 8, and 9.
High Mass—10:15.
Benediction Service—3 p. m.
Friday—7:30 p. m.

CHRISTIAN SCIENCE.

CHURCHES OF CHRIST, SCIENTIST.
Subject: "Ancient and Modern Necromancy, alias Mesmerism and Hypnotism, Denounced."
Services: Sunday, 10:45 a. m., 7:45 p. m. Wednesday, 8 p. m.
FIRST CHURCH—4017 Drexel-blvd. Reading room, 3939 Drexel-blvd.
SECOND CHURCH—Wrightwood and Pine Grove. Reading room, 2533 N. Clark-st.
THIRD CHURCH—2101 Washington-blvd. Reading room 2231 Madison-st.
FOURTH CHURCH—Harvard-av. and W. Marquette-blvd. Reading room, 6308 Harvard-av.
FIFTH CHURCH—4340 Dorchester-av. Reading room, 1405 E. 47th-st.
SIXTH CHURCH—11321 Prairie-av. Reading room, 11104 Indiana-av.
SEVENTH CHURCH—5315 Kenmore-av. Reading room, 1054 Wilson-av.
EIGHTH CHURCH—4359 S. Michigan-av. Reading room, 112 E. 44th-st.
NINTH CHURCH—6150 Woodlawn-av. Reading room, 6748 Kimbark-av.
TENTH CHURCH—5040 Blackstone-av. Reading room, 5500 Blackstone-av.
ELEVENTH CHURCH—3940 Logan-blvd. Reading room, 2505 Kedzie-av.
TWELFTH — Waveland-av. and Roberts-st. Reading room, 3819 Broadway.
THIRTEENTH—10317 Longwood-dr. Reading room same address. No Sunday eve. service.
FOURTEENTH CHURCH—3060 N. Robey-st. Reading room, 1639 Montrose-blvd.
FIFTEENTH CHURCH—233 N. Central-av. Austin. Reading room, 5523 South-blvd.
SIXTEENTH CHURCH—1716 Lunt-av. Reading room, 1740 Greenleaf-av.

METHODIST EPISCOPAL.

WILLIAM R. NEWELL
AT THE
First Methodist Church,
CLARK AND WASHINGTON-STS.
SUNDAY, JUNE 1.....3 P. M.
MONDAY, JUNE 2.....7:30 P. M.

FIRST M. E. CHURCH,
S. E. COR. CLARK AND WASHINGTON-STS. [In the heart of the loop.]
Rev. William Macafee, Pastor
AT 10:40 A. M.:
"Prof. Harry Ward's Address on Socialism."
AT 7:30 P. M.:
"The Spirit of Disorder Unchained."

ST. JAMES METHODIST EPISCOPAL,
46TH AND ELLIS-AV.
THE REV. W. B. WEDDERSPOON, D. D., PASTOR.
11 a. m.: Rev. L. F. W. Lefeman.
8 p. m.: "The Four Horsemen of the Apocalypse."

PRESBYTERIAN.

SECOND PRESBYTERIAN CHURCH,
MICHIGAN-AV. AT 20TH-ST.
10 A. M.:
Dr. Howard Agnew Johnston
Speaks to men.
11 a. m.: Sermon to students by
DR. WISHART,
"Life's Widest Circle."
7:45 p. m.: Brief gospel service. Sermon by Dr. Wishart, followed by pictures of work for wounded soldiers at Fort Sheridan.

INTERDENOMINATIONAL.

PAUL RADER,
a Great Preacher, with a large corps of speakers in a big campaign.
A SCORE OF MISSIONARY PIONEERS FROM ASIA, AFRICA, LATIN AMERICA AND THE ISLANDS OF THE SEAS, REPRESENTING A DOZEN INTERDENOMINATIONAL SOCIETIES, BRING TO CHICAGO STIRRING STORIES OF CONQUESTS WON FOR CHRIST IN LANDS OF HEATHEN NIGHT.
PAUL RADER,
PASTOR OF THE MOODY CHURCH, will be present and lead every meeting of
THE FOURTH ANNUAL MISSIONARY RALLY.
Sunday morning service at 10:30 o'clock. Mr. Rader's morning subject will be "A Million Voices."
Evening subject: "What the Bible Says About the League of Nations."
CLIMAX SERVICE OF THE CONFERENCE SUNDAY AFTERNOON.
Sessions daily at 2:30 p. m. and 7:30 p. m., May 28 to June 1.
Stereopticon Views of Mission Fields at 7 p. m.
LARGE CHORUS CHOIR. SPECIAL SINGING AND BAND MUSIC EVERY NIGHT. EVERYBODY WELCOME AND ALL SEATS FREE AT
THE MOODY CHURCH TABERNACLE,
CORNER NORTH-AV. AND CLARK-ST.

INDEPENDENT.

HUMBOLDT PARK GOSPEL TABERNACLE,
PIERCE AND HOMAN-AV.
J. O. WESTER,
Pastor.
SERVICES 10:45 A. M. AND 7:30 P. M.
LARGE CHOIR.
SPECIAL SINGING.
EVERYBODY WELCOME.

CENTRAL CHURCH,
AUDITORIUM THEATER.
DR. F. W. GUNSAULUS
will speak at 11 a. m.
Doors open at 10:30.

CONGREGATIONAL.

NEW ENGLAND CHURCH,
869 N. Dearborn-st., at Delaware-pl.
John Gardner, D. D., Minister.
Morning Worship, 10:45 o'clock.
EVENING SONG SERVICE, 7:45.
Mr. Clark Shipp,
Song leader of soldiers on the battle front in France,
WILL LEAD THE SINGING.
DR. GARDNER WILL PREACH.
Good Congregational Singing.
ALL SEATS FREE.

MISCELLANEOUS.

"IS THE PEACE TREATY UNJUST?"
DR. PRESTON BRADLEY,
PEOPLE'S CHURCH,
PANTHEON THEATER, 10:30 A. M.
Sheridan-rd., near Wilson-av.
Organ Recital by DR. ARMIN P. BAUR.
One hundred blind men and women from the Improvement Association for the Blind will attend in a body.
2,000 Seats—Come Early

FIRST UNITY SOCIETY
OF CHICAGO.
Ida M. Mingle will lecture at Recital Hall June 1, 11 a. m., on "Freedom from Delusion."
June 4, 8 p. m.: "Ideals Made Real."
Daily Prosperity Drills from 12:15 to 12:35 p. m., Lyceum Hall, 9th floor.
Free will offering. June 2d, class in "Basic Principles and Way of Silence." Lyceum Hall, 9th floor.
All services in Auditorium Bldg., 431 S. Wabash-av. Public invited.

Theosophical Lectures,
Room 706 Fine Arts Bldg., 410 S. Michigan. Today (Sat.). Free Public Lecture, 3:30.
Sunday: Inquirers and Library, 3:30. Free Illustrated Lecture at 8 p. m.: "KARMA AND WORLD PROBLEMS," by Mr. Elliot Holbrook.
(Auspices Karma and Reincarnation Legion.)

French Protestant Church,
FINE ARTS BLDG., ROOM 406,
410 S. MICHIGAN-AV.
SERVICES EVERY SUNDAY AT 11 A. M.
MINISTERS:
A. L. ALLAIS, A. BOIS.

THEOSOPHY,
1623 Kimball Bldg., 308 S. Wabash-av.
2:30 p. m.: Sunday Class Elementary Theosophy.
3:30 p. m.: Public Lecture.
"THE LAW OF CYCLES."
JULIA K. SOMMER, B. S.

ZION.

ZION.
COME AND HEAR
VOLIVA
OF ZION CITY
AT
ZION TABERNACLE,
MICHIGAN-AV. AND 26TH-ST.
GET OFF AT 26TH-ST.
Lord's Day, June 1, 1919,
At 3 p. m.
PRELUDE:
I. FIGHTING A GANG OF CONSPIRATORS AND BLACKMAILERS.
2. IS THE WORLD ROUND, OR FLAT, OR UPSIDE DOWN?
SUBJECT:
"The Great Tribulation—The Time of Trouble, Such as Never Was Since There Was a Nation."
SPECIAL MUSIC BY ZION SENIOR WHITE ROBED CHOIR [350 VOICES].
Selections to be rendered:
"BLESS THE LORD, O MY SOUL".....Wilson
"O CLAP YOUR HANDS".....Shield
"HALLELUJAH" [From "Mount of Olives"].....Beethoven
SPECIAL NOTICE.
Other addresses will be delivered in Chicago by VOLIVA at ZION TABERNACLE, Michigan-av. and 26th-st. (get off at 26th-st.):
TUESDAY, JUNE 3, AT 3 P. M. AND 8 P. M.
LORD'S DAY, JUNE 8, AT 3 P. M.
SUBJECT: "THE MARSHALING OF THE NATIONS FOR THE LAST GREAT WAR—THE BATTLE OF ARMAGEDDON."
SPECIAL MUSIC BY ZION SENIOR BAND [50 PIECES] AND BY SEMI-CHORUS FROM ZION SENIOR WHITE ROBED CHOIR.
TUESDAY, JUNE 10, AT 3 P. M. AND 8 P. M.
LORD'S DAY, JUNE 15, AT 3 P. M.
SUBJECT: "THE BEGINNING OF THE LAST SEVEN YEARS OF GENTILE DOMINION, AND THE ANTI-CHRIST REVEALED."
SPECIAL MUSIC BY ZION SENIOR BAND [50 PIECES] AND BY SEMI-CHORUS FROM ZION SENIOR WHITE ROBED CHOIR.
TUESDAY, JUNE 17, AT 3 P. M. AND 8 P. M.
LORD'S DAY, JUNE 22, AT 3 P. M.
SUBJECT: "THE BLESSED HOPE OF THE SAINTS AS THE WORLD'S DARKEST NIGHT APPROACHES, AND THE TWO SIONS AND FALSE HOPES OF THE WORLD."
SPECIAL MUSIC BY ZION SENIOR BAND [50 PIECES] AND BY SEMI-CHORUS FROM ZION SENIOR WHITE ROBED CHOIR.
TUESDAY, JUNE 24, AT 3 P. M. AND 8 P. M.
LORD'S DAY, JUNE 29, AT 3 P. M.
SUBJECT: "PROCEEDING CHRISTIANS RAPIDLY RIPENING INTO THE SWEET GREAT APOSTASY, AND THE SWIFT COMING OF THE APOCALYPTIC JUDGMENTS."
SPECIAL MUSIC BY ZION SENIOR BAND [50 PIECES] AND BY SEMI-CHORUS FROM ZION SENIOR WHITE ROBED CHOIR.
ALL WELCOME. ALL SEATS FREE. FREE WILL OFFERINGS ONLY RECEIVED.
"CHRIST IS ALL, AND IN ALL."
"LEAVES OF HEALING," "THE TIMES OF THE GREAT" AND OTHER ZION LITERATURE MAY BE HAD AT ALL MEETINGS, OR BY ADDRESSING ZION PUBLISHING HOUSE, ZION, LAKE COUNTY, ILLINOIS.

CHRISTIAN.

METROPOLITAN,
Van Buren and Leavitt.
J. H. O. SMITH.
11 a. m.—J. S. Lawrence.
8 p. m.—Mrs. J. H. O. Smith.
Half hour movine pictures.
S. S. 9:30. C. E. 6:45.

NORTH SHORE CHURCH,
1104 Wilson, Terminal Hall, Clifton Entrance.
DR. C. C. MORRISON.
11 a. m.: "A Gospel for the Ingrown."
SUNDAY SCHOOL AT 9:30 A. M.

NEW THOUGHT.

Church of New Civilization,
SUBJECT JUNE 1:
11 a. m.: "The Soldier Who Didn't Come Back."
8 p. m.: "The Evolution of Freedom."
10 W. Jackson-blvd. beth floor.
IDA MANSFIELD, Speaker.

TRUTH CENTER,
Tenth Floor Fine Arts Bldg., 410 S. Michigan-av.
3 p. m. Subject: "The Eleventh Commandment."
Mrs. Maud Pratt Messner, Speaker.
8 p. m.: Mr. Messner's Bible Talks.
Public Always Welcome. Freewill Offering.

BITTER FIGHT FORESEEN OVER BAR ON ALIENS

Sabath to Lead Attack on the Restriction of Immigration.

BY ARTHUR SEARS HENNING.

Washington, D. C., May 30.—[Special.]—Developments today foreshadow a bitter fight in congress over the question of suspending immigration temporarily and deporting aliens deemed undesirable.

At a meeting of the house committee on immigration Representative Johnson of Washington, the chairman, and a majority of the members declared their purpose of framing at the earliest possible moment legislation embodying drastic restriction of immigration, while Represenatives Sabath of Illinois and Siegel of New York served notice that they will fight the move at every step.

What Bill Provides.

The bill before the committee is Chairman Johnson's measure providing:

That immigration shall be suspended for two years, instead of four years as provided by the bill reported by the house committee in the last congress.

That aliens who withdrew their applications for naturalization to avoid being drafted for the war with Germany shall be deported.

That all aliens in the United States shall be required to register periodically under terms designed to induce them to learn to speak and write English and to become American citizens.

Foresee Alien Flood.

Most of the advocates of the legislation are convinced that unless the United States puts up the bars it will be flooded as soon as ocean passenger transportation resumes on a large scale, with millions of Germans, Austrians, Hungarians, Russians, and persons of other nationalities impelled to emigrate to the land of promise by the onerous conditions of life resulting from the European war.

"There is no doubt that there would be a veritable tidal wave of immigration from Germany and other European countries unless we take early steps to stop it," Representative Johnson said today. "Taxes in Germany and the other countries of the Germanic alliance to pay for the war and to pay the reparation exacted of them are going to be extremely heavy.

U. S. Least Injured.

"The United States has been least injured by the war and bears the lightest burden of war taxes per capita of all the belligerents. It is only natural that Germans and other Europeans will seek to escape heavy taxation and the hard times resulting from the upheaval in Europe by migrating to the United States.

"Although thousands of these prospective immigrants undoubtedly would make desirable American citizens, we ought to be on our guard against admitting more aliens than we can assimilate. In fact, I am coming more and more to the conclusion that we ought to restrict immigration permanently by requiring every immigrant to obtain a passport from the nearest American consul in his country. The American consul should be required to issue passports only to aliens deemed desirable."

Supported by Labor.

The American Federation of Labor, citing unemployment statistics, advocates barring out aliens whose unrestricted admission "soon will produce a condition of two men for every job." That there is any appreciable volume of unemployment in the country, however, has been seriously disputed in the debates in the house in the last few days.

The proposal to deport aliens who withdrew their applications for citizenship to avoid the draft is destined to stir up a row. There are more than 1,000 of these aliens, who, under the terms of the law are prohibited from ever becoming American citizens.

Wife of Lake Forest Gardener Cuts Her Throat

Mrs. Richard Bennis, wife of the gardener for Mrs. O. S. Newell of Lake Forest, cut her throat with a razor Thursday afternoon. She will recover. She is said to have been in ill health.

ALMOST KIDNAPED

Seized from Grandparents by Mother, Boy Is Returned When Crowd Interferes.

CLAUDE L. DAVIS, JR.

MOB PREVENTS MOTHER FROM KIDNAPING SON

Soldier's Wife Seized in Oak Park Trying to Steal Boy.

Mrs. Helen Davis, whose husband is overseas, came from her home in Lincoln, Neb., to Oak Park yesterday and attempted to take her son, Claude, 4 years old, by force from his grandparents. As a result she was nearly mobbed and was arrested by the Oak Park police.

Chief Peter H. Ripke ordered the child restored to his grandparents, Mr. and Mrs. L. L. Davis, 639 North Ridgeland avenue, Oak Park, pending a settlement in court, and directed that the mother be held until the status of the case could be decided. The woman was released later when the boy's grandparents refused to sign a complaint.

"The boy was left with us by special request of his father," said Mr. Davis to Chief Ripke. "We do not believe that Helen is a fit woman to have him."

Mother Weeps in Cell.

"He's mine," sobbed the mother in a cell at the Oak Park station. "He's mine and only mine. O, how my heart has yearned for him!"

Mrs. Jacob Weinkert, 362 East Twenty-sixth street, Chicago, Mrs. Davis' aunt, was also held by the police.

Mrs. Davis hired a cab, driven by J. M. Goldberg, 404 South Ashland avenue, yesterday afternoon and drove with Mrs. Weinkert to the grandparents' home. Mrs. Davis got out, Mrs. Weinkert remaining in the car.

She was admitted to the house by Mrs. Davis Sr., who answered the door.

Seizes Baby and Runs.

"The moment she laid eyes on Claude," her mother-in-law told Chief Ripke later, "she grabbed him up into her arms and ran from the house."

The mother-in-law followed her to the door screaming. Several neighbors, attracted by the noise, gathered about the taxicab and refused to allow Goldberg to start the car. The police were called, and when they arrived they found a crowd, estimated at nearly 200 persons, gathered about the car and threatening the women.

"My son and his wife did not get along well before he was called to service," said Mrs. Davis. "Before he left for a training camp he brought the boy to us. That was over a year ago. He asked us time and time again in letters to keep the boy safely until he returned."

"I was so lonely and heartsore away from my child," the mother told Chief Ripke, "that at last I could stand it no longer. I determined to have him even if I had to kidnap him."

HEIRESS' ARREST ON CHECK CHARGE BARES ODD TALE

Loss of Nearly Half of Fortune Revealed in Case.

It is a strange story that the news of the day unfolds in the experiences of Miss Clara B. Seaton, who lives in a mansion on a big hill near Elizabeth, N. J.

Miss Seaton was arrested by Pinkerton detectives on a charge of passing bogus checks. The checks are alleged to have been passed in Chicago, and her friends in New Jersey are exerting every effort to prevent her being brought here for trial. She is now at liberty under $1,500 bond.

Miss Seaton declares two years ago she was worth $100,000, left by her parents, both of whom are dead. She says now she is still worth $60,000, the remains of the $100,000, after having lost $40,000 in various schemes of Chicago people she met during her sojourn here.

$535 Check in Question.

Yet she was arrested on a charge of having passed bogus checks for an inconsequential $535 on Isadore Bronstein, manager of the Western Union branch across the street from the Plaza. Previous to Bronstein's complaint, the First Trust and Savings bank preferred a similar charge involving $250 for a check for Liberty bonds. This matter was adjusted by the Fidelity Trust and Savings bank of Newark, N. J., against which the checks were drawn.

Two years ago Miss Seaton first appeared in Chicago. She registered at the Great Northern hotel, and announced she had come here to study surgery under the late Dr. John B. Murphy. Later on she said she was also studying to be a grand opera singer, and that her tutor was Ettore Titta Ruffo, a vocal teacher in the Fine Arts building.

Miss Seaton, amplifying her experiences, told the Pinkertons that at the hotel she met Dr. E. B. Gage, Samuel Harris, Oscar M. Hartzell, and Mr. and Mrs. Bert L. Worthen. All of these people resided at the Great Northern and in the course of time Miss Seaton and they became very chummy.

A Variety of Friends.

Dr. Gage, it appears from Miss Seaton's tale, was an inventor of a process by which it was proposed to turn scrap iron into steel. He was associated with Harris and the two had traveled in Europe and many parts of this country seeking to interest capital. Hartzell, another promoter, was said to have been associated with the Sir Francis Drake chimera. Worthen had a patent on a gun and drill.

Parties and the association with the group continued for several months and then Miss Seaton went back east. But not before she had been persuaded to change her religion from Protestant to Catholic. When this became known to Uncle Joe Cannon's sister, Miss Winifred Cannon, who also was a guest at the hotel, she became interested in the girl and they became friends.

Miss Seaton returned from the east early in this month and went to the Plaza. It was while she was there, it is charged, that she induced Bronstein to cash the checks.

Bronstein favored Miss Seaton, he said, because she had impressed him by the number of telegrams she sent to various parts of the country.

The Great Northern hotel holds a note for $1,000 that Miss Seaton indorsed for Worthen while at the hotel. The hotel people also assert she became temporarily embarassed during her residence there and that Hartzell paid a hotel bill of $86 for her.

$60,000 Placed in Trust.

The Newark bank, in which it is claimed Miss Seaton's fortune is, explains that she was permitted to sign checks until after she had lost $40,000. After that the remaining part of her money was placed in trust, thus explaining why the checks were returned marked "n. g."

Detective Sergeant Thomas McFarland, who arrested Miss Seaton, says she also used to own a race horse, but that she had recently sold it to get money to meet her debts.

According to the management of the Plaza hotel, one of the items in Miss Seaton's account for May was a $14 bar bill.

VICTIM OF ILLNESS

Suffrage Leader Who Was Stricken While on Journey to Aid the League of Nations.

DR. ANNA HOWARD SHAW.

Springfield, Ill., May 30.—[Special.]—Dr. Anna Shaw of New York, honorary president of the National Suffrage association, is ill at a local hotel threatened with pneumonia. Dr. Shaw came to Springfield Saturday to speak at the state convention of the League to Enforce Peace, but was unable to attend the gathering.

"There is a temporary improvement tonight in the condition of Dr. Shaw; however, she is seriously ill," said Dr. W. P. Armstrong, the attending physician in a statement given out here at 11 o'clock. Dr. Armstrong said that in all probability Dr. Shaw would be taken to a hospital tomorrow morning.

Wealthy Widow, Stricken at Musical Fete, Dies

Mrs. C. M. Hayward, 70 years old, a wealthy widow, who had made her home at the North Shore hotel in Evanston for two months, died there early last night after having been stricken at the opening of the north shore festival of music in Patten gymnasium. She was removed from the gymnasium by friends, but collapsed and died in the hotel lobby before she could be taken to her rooms. The authorities are endeavoring to get into communication with two daughters believed to live in the east. An inquest will be held.

Miss Eugenia Selp, a coed at Northwestern university, accompanied Mrs. Hayward, her aunt, at the music festival. Mrs. Hayward's husband was W. E. Hayward.

BOMB FOR CITY HALL SEEN IN SCHOOL INQUIRY

"When the present investigation of school board affairs is fairly under way, the city hall crowd will think a 'bomb' has been exploded in its midst."

This was the statement yesterday of a man close to the details of the investigation being made by State's Attorney Hoyne's office. The investigation is separate from the quo warranto proceedings which will be started against the eleven new members of the school board, including the "solid six."

Henry A. Berger, counsel for Charles D. Chadsey, deposed superintendent of schools, declined during the day to make any further comment on the investigation, which has been turned over to Ota P. Lightfoot, an assistant state's attorney.

Mayor Thompson and his legal advisers held a session during the day to talk about Mr. Hoyne's attack on the administration and school board affairs. They were wrathy, to say the least, but declined to make any statement for publication.

With the mayor was Corporation Counsel Ettelson and his assistants, Chester E. Cleveland and Leon Hornstein.

BURGLARS GET $3,000 LIQUOR AS COPS WORK NEAR

When the council investigating committee resumes its crime quiz next week Capt. J. P. Allman of the Kensington station and several of his men will be asked about a burglary that occurred yesterday morning. Thieves broke into the saloon of Simon Cohen, 11526 Front street, a short distance from the station, and carried away $3,000 worth of wines and liquors. The liquor was in the basement and skids were used on which the barrels were rolled up to a waiting truck.

Capt. Allman admits it is the boldest robbery committed in his district since he has been in command of the station.

It is a mystery to Capt. Allman how the burglars could have worked without being heard or seen by his men.

About midnight Detectives Egan and McDonough raided an alleged "Reds" club next door to the saloon, arresting a score of men. Policemen were back and forth from the station to the place of the raid for several hours, but did not hear or see the burglars at work.

Government officials said they had nothing to do with the raid, neither had they heard of the alleged plot to assassinate Egan and McDonough for activity in such investigations.

O-G BROADHURST AT $8.50
Tan Russia—Broad Toe—High or Low
—on the famous Brogue last.

Here are shoes that typify the O-G success—because they represent the utmost in style—because they are chock full of long-lasting service—and because their price is low enough to afford their wearers a goodly-sized saving.

And there are scores of other mighty fine values for summer wear awaiting your approval in the five O-G men's stores. You'll find the O-G sales service helpful and certainly not obtrusive.

OTHER SMART O-G SHOES AND OXFORDS—$6, $8, $10, $12

ALL CHARGE PURCHASES MADE TODAY WILL BE PLACED ON JUNE ACCOUNT, PAYABLE IN JULY.

O'CONNOR & GOLDBERG

FIVE CONVENIENT O-G MEN'S STORES.

205 SO. STATE	6 SO. CLARK	118 WEST VAN BUREN	1253 MILWAUKEE AV.	12TH AT SAWYER

Above O-G Stores Open Tonight Until 10 o'Clock

APPEARANCE TELLS

Young Men—

Your appearance tells just what sort of a fellow you are. Your taste is reflected in your clothing. Your suit can either proclaim you as careless, indifferent or as a man of taste, judgment and refinement.

GATELY'S styles are especially selected to give you the latter appearance. Materials, unexcelled in quality, are exceptionally well tailored in the very newest and best styles, including the welte seam, high waist band, patch pockets, point lapel, etc.

$35, $40, $45, $50

Account Service

GATELY'S charge account service is an intelligent service which appeals to young men. Terms are arranged to suit the buyer's convenience within a reasonable length of time.

Englewood Store—4306 South Halsted

GATELY'S

14, 16 and 4th Floors
6 South State Street
Opposite Carson Pirie Scott

Over Castle Motion Picture Theatre

"For Men of Action"

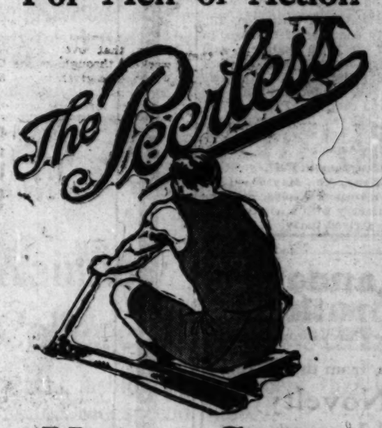

Union Suits

FIT and service go together in a "Peerless" Union Suit and they go mighty far.

The crotch stays closed and the two-button back flap never gaps. Made in all fabrics and weights, in all sleeve and leg lengths and in the athletic style, no sleeves—knee lengths.

We Have the "Peerless" in Your Size and Style

THE WASHINGTON SHIRT CO

FRED L. ROSSBACK, President

Jackson and Dearborn
Dearborn and Washington

Madison and La Salle, Otis Bldg.
58 E. Monroe St., Powers Bldg.

Straw Hats Ready

For years Beachey & Lawlor Hats have enjoyed a reputation for style and individuality—with that distinct difference so much desired by men particular about their headwear.

Many new ideas are featured in our 1919 Straws. A look in our windows will convince you. Step in our store and make your selection from a complete stock.

$3, $4, $5, $6 to $15

BEACHEY & LAWLOR

CLOTHIERS : HATTERS : FURNISHERS

DEARBORN & MONROE STREETS

Victrola Records for June

On Sale Today

18540 85c	By the Camp Fire — Peerless Quartet I'm Forever Blowing Bubbles — Charles Hart-Elliott Shaw	45164 $1.00	Life and Love (from "The Velvet Lady") — Lambert Murphy Waiting (from "Listen, Lester") — Lambert Murphy
18544 85c	Tears of Love — Charles Hart Wait and See — Henry Burr	18548 85c	Rhythm Medley No. 1 — Victor Military Band Rhythm Medley No. 2 — Victor Military Band
18545 85c	That Tumble-down Shack in Athlone — Sterling Trio Smile and the World Smiles with You — Lewis James and Peerless Quartet	64810 $1.00	Baby Mine — Sophie Braslau
18550 85c	Hush-a-Bye, Ma Baby (Missouri Waltz) — Vivian Holt-Lillian Rosedale When the Shadows Softly Come and Go — Vivian Holt-Lillian Rosedale	74589 $1.50	Caprice Poetic — Alfred Cortot
18541 85c	The Royal Vagabond—Medley Fox Trot — Joseph C. Smith's Orchestra Canary—Medley Fox Trot — Joseph C. Smith's Orchestra	74578 $1.50	Quartet in A Minor — Flonzaley Quartet
18543 85c	Dear Old Pal of Mine—Waltz — Joseph C. Smith's Orchestra When You Look in the Heart of a Rose — Joseph C. Smith's Orchestra	64807 $1.00	Crepuscule — Galli-Curci
18546 85c	Sweet Siamese—Fox Trot — Frantzen's Society Orchestra He's Had No Lovin' for a Long, Long Time — Frantzen's Society Orchestra	64811 $1.00	Vous dansez, Marquise — Mabel Garrison
18547 85c	You'll Find Old Dixieland in France—Medley Fox Trot — Pietro Just Blue—Fox Trot — All Star Trio	64809 $1.00	The Little Old Log Cabin in the Lane — Alma Gluck
		74569 $1.50	Spanish Dance — Jascha Heifetz
		87301 $2.00	I Love to Tell the Story — Louise Homer
		64730 $1.00	Dream of Youth — Fritz Kreisler

Telephone Orders Given Prompt Attention — Charge Accounts Solicited

Everything Known in Music

Records on Approval May Be Retained 2 Days, Provided You Keep One-Third or More.

Lyon & Healy

Concerts Daily In Our Ground Floor Concert Hall. Admission Without Charge.

Wabash Avenue at Jackson — Phone Wabash 7900

There's something about them you'll like—

Twenty to the package

Herbert Tareyton

London Cigarettes

It Pays to Advertise in The Tribune

6,010 PRAIRIE SOLDIERS START FOR HOME TODAY

129th Infantry Among Units to Parade Here on Monday.

New York, May 30.—[Special.]—Six thousand and ten red blooded Yanks from the 33d, Prairie, division, are all packed and ready. Ready for their home-going, which they start tomorrow morning, to Chicago.

Those Chicago and Illinois fighting men are units of the 131st infantry, 106th ammunition supply train, train headquarters, 66th infantry brigade headquarters, and 129th infantry companies. The 129th infantry was added at the eleventh hour to the troops that will parade in Chicago on Monday.

Regimental Commander Colonel Edgar A. Myer of the 129th infantry received orders to entrain his troops, comprising 77 officers and 2,055 men, beginning at 8 o'clock tomorrow morning.

Five Trains Bring Men.

Five trains will be used in carrying the troops Chicago-ward. The first two sections will be routed via the Erie Shore to Buffalo and the Nickel Plate. The three following via the West

The 129th infantry has about 1,700 native Chicagoans. Before the war they were known as the 3d Illinois national guard. They arrived from overseas a week ago Thursday and were sent to Camp Merritt. The men are in good condition, with but four men out of the entire troop in the hospital.

Decofation day was observed by the 129th infantry with a regimental parade at camp. Secretary of War Baker visited Camp Merritt in the morning and reviewed the troops. He addressed the men and later held a reception for all officers.

At Camp Mills Col. Joseph E. Sanborn and his men were kept busy saying good-by to war made friends. Col. Milton J. Foreman and his fighters, the 122nd field artillery observed the day roaming about Long Island. While no official announcement has been posted, it is likely the 122d field artillery will receive orders to start home next Tuesday.

Chicago Officers Return.

Gen. Johnson of Chicago, who was in command of the intermediary sector of the service of supply, returned on the Great Northern today with a D. S. C. and a Legion of Honor medal. Lieut. John Sneed, also of Chicago, his aid, accompanied him.

Col. H. S. Baker of Evanston, Ill., assistant city engineer of Chicago, in command of the 111th engineers, said his men were engaged in road work close to the firing line for sixty-two days; that they suffered twenty-five casualties, and that Gen. Pershing decorated their colors. They went overseas last August and saw service at St. Mihiel and the Argonne.

Chicagoans in Port.

Newport News, Va., May 30.—[Special.]—The transport Aeolus, bringing the 350th infantry with a scattering of Chicagoans, arrived today.

BRING 12,414 MORE YANKS HOME

NEW YORK, May 30.—[Special.]—Four transports, the Saxonia, Mobile, Great Northern, and Rijndam, brought a total of 12,414 overseas troops into this port today. An abstract of the personnel follows:

SAXONIA—Three officers and 190 men of the 142d infantry, company G, scattered; 7 officers and 35 men of medical detachment; 2 officers and 965 men listed as "Brest convalescents"; 61 officers and 8 men listed as casuals and 3 civilian casuals. Total on board, 1,273.

MOBILE—Ninety-five officers and 3,295 men of the 320th infantry, complete, divided among Camps Dix, Devens, Lee, Jackson, Grant, Bowie, Travis, Dodge, Shelby, Taylor, Gordon, and scattered camps; 29 officers and 706 men of the 315th machine gun battalion, complete, divided among Camps Dix, Meade, Lee, Sherman, and scattered camps; 9 officers and 422 men of the 305th field signal corps battalion, divided among scattered camps; 4 officers and 24 men of the 160th infantry brigade headquarters and veterinary field unit to scattered camps; 6 officers and 212 men of the 80th division military police company and medical detachment to scattered camps; 1 officer and 13 men of the 316th sales commissary unit to scattered camps; three men of the 315th clothing unit to Camp Upton; 2 officers and 34 men of the 868th special casual company; 69 officers and 29 men casuals; 2 army field clerks, 110 nurses, and 47 civilians. Total on board, 5,114.

GREAT NORTHERN—Fifty-five officers and 1,514 men of the 111th engineers, less detachment of officers, divided among Camps Dix, Sherman, Bowie, and Upton; 14 officers and 487 men of the 11th sanitary train, headquarters ambulance section, headquarters ambulance companies 141, 142, 143, and 144, sent to scattered camps; 2 officers and 92 men of the 144th infantry detachment, Company L, sent to Camp Bowie; 44 officers and 10 men casuals; 1 field clerk and 13 civilians; 6 officers medical detachment; 706 Brest convalescent detachments, 282 to 287, inclusive. Total on board, 2,980.

RIJNDAM—Six officers and 42 men of the 175th infantry brigade headquarters, sent to scattered camps; 56 officers and 1,847 men, with two listed as "civilians," of the 349th infantry field and staff headquarters, 2d and 3d battalion headquarters and medical detachment, Companies D, E, F, G, H, I, L, and M, to Camp Grant and scattered camps; 5 officers and 265 men of the 313th field battalion signal corps and supply detachment and Company C, to Camp Grant and scattered camps; 1 officer and 9 men of the 1,103d special casual company listed as "discharges"; 7 officers and 29 men with four nurses as medical detachment; 25 officers, 702 men, and 29 nurses St. Nazaire convalescent detachments 203, 209, 220, 221, and 222; 4 officers, casuals; 14 civilians. Total on board, 3,047.

Municipal Pier Holds Fourth Annual Opening

Chicago's municipal pier had its fourth annual grand opening yesterday. It glistened like a new coin with its new coat of paint and general overhauling.

The dancing pavilion has been enlarged to 12,000 square feet of resurfaced dancing space.

GREER COLLEGE OF MOTORING.
Learn driving, repairing, selling; actual practice; day or evening classes. Booklet D. free. 1519 Wabash. Phone Cal. 2657.—Adv.

Speeder Judge's Auto Stolen; Police Find It

Thieves entered the garage of Judge John Stelk of the Speeders' court early yesterday, broke the lock on the door, and stole the automobile. It was recovered at West Twenty-third and South Robey streets minus all spare parts and accessories. The judge's home is at 2424 North Kedzie avenue.

CHILD FATALLY SCALDED.

Frances Macrilenes, 3 years old, 2346 South Whipple street, died in her home yesterday of scalds, suffered while playing in the kitchen of her home.

COMPLETE PLANS TO GREET SECOND PRAIRIE OUTFIT

Warriors Entrain at Atlantic Camps Today.

Chicago will put on the finishing touches today for the welcome of the second detachment of the Thirty-third division next Monday. The prairie warriors are scheduled to entrain at Camps Mills and Merritt this morning for the final lap of their 3,000 mile trip.

Gov. Lowden's committee yesterday completed its plans for the reception. It is claimed that the demonstration to the old 1st and 7th regiments will surpass any previous welcome returning troops have received in Chicago.

Approximately 1,200 girls will strew flowers along the line of march. There appears to be a shortage of the posies and the committee had requested citizens to contribute cut flowers so that every soldier will have a floral decoration for his rifle.

The bunting, flags, and banners put up earlier in the week for the reception of the first detachment will be brushed up and new pieces added for Monday's celebration.

Chicago hotel managers who will feed the men are set for the task. They say the heroes will not be able to eat all they are ready to supply.

Before the parade, which will start at 11 o'clock, a reception will be held in Grant park for the fighters. This will be reserved for the relatives and sweethearts of the soldiers. Immense tents have been placed in the park to shelter the gathering in case of rain.

Capt. William Bready of the 108th engineers put in a busy day in making the preliminary arrangements for the reception of the unit upon its return to Chicago. The engineers are now at an eastern camp.

guaranteed—

POMPEIAN OLIVE OIL

—"always fresh"

The Choice of Good Housekeepers for Salad Dressings

Sold Everywhere

Mandel Brothers
—Third floor—

Just in from the maker:

Novelty blouses,

5.75

Charming summer blouses of printed georgette crepe.

that slip over the head and fasten at throat and elbows with ribbon bows. Choose rose, copenhagen, navy or bisque. Extra special. *Blouse shop, third floor.*

Giant Spikes of Bloom Make Grand Flower Beds
50 for $6.00
25 for $3.25
Doz., $1.75
Rare Novelty
Yellow King Humbert
GIANT YELLOW
See Illustration Above
PANSIES, Vaughan's Giant, dozen, 75c
GERANIUMS, Assorted, dozen, $1.25
PHLOX, PETUNIAS, LOBELIA, ALYSSUM, VERBENAS, SALVIAS, GT. BRANCHING ASTERS, doz. 75c
GOBAEA VINES, IVIES, etc., 35c & 50c
CABBAGE, CAULIFLOWER, TOMATO Peppers, Egg Plants
BOX TREES for Porches and Windows

Out to-day

New Victor Records for June

A splendid variety of music! Famous and exclusive Victor artists in new presentations of old favorites that you always love to hear. Exquisite new numbers that will charm you by their beauty. The choicest of the latest popular songs are also in this new list, and dance music that has a most enticing swing. You can hear any of these new numbers at any Victor dealer's!

		Number	Size	Price
Baby Mine	Sophie Braslau	64180	10	$1.00
Caprice Poetic (Piano)	Alfred Cortot	74589	12	1.50
Quartet in A Minor—Scherzo (R. Schumann)	Flonzaley Quartet	74578	12	1.50
Twilight	Amelita Galli-Curci	64807	10	1.00
Marchioness, Your Dancing	Mabel Garrison	64811	10	1.00
The Little Old Log Cabin in the Lane	Alma Gluck	64809	10	1.00
Spanish Dance (Sarasate) (Violin)	Jascha Heifetz	74569	12	1.50
I Love to Tell the Story	Louise Homer	87301	10	2.00
Dream of Youth (Violin)	Fritz Kreisler	64730	10	1.00
Life and Love (From "The Velvet Lady") / Waltzing (From "Listen Lester")	Lambert Murphy / Lambert Murphy	45164	10	1.00
By the Camp Fire / I'm Forever Blowing Bubbles	Peerless Quartet / Charles Hart and Elliot Shaw	18540	10	.85
The Royal Vagabond—Medley Fox Trot / Canary—Medley Fox Trot	Jos. C. Smith's Orchestra / Jos. C. Smith's Orchestra	18541	10	.85
Dear Old Pal of Mine—Waltz / When You Look in the Heart of a Rose—Waltz	Jos. C. Smith's Orchestra / Jos. C. Smith's Orchestra	18543	10	.85
Tears of Love / Wait and See	Charles Hart / Henry Burr	18544	10	.85
That Tumble-down Shack in Athlone / Smile and the World Smiles with You	Sterling Trio / Lewis James and Peerless Quartet	18545	10	.85
Sweet Siamese—Fox Trot / He's Had No Lovin' for a Long, Long Time—Medley One-Step	Frantzen's Society Orchestra / Frantzen's Society Orchestra	18546	10	.85
You'll Find Old Dixieland in France—Medley Fox Trot / Just Blue—Fox Trot	Pietro / All Star Trio	18547	10	.85
Rhythm Medley No. 1 / Rhythm Medley No. 2	Victor Military Band / Victor Military Band	18548	10	.85
Hush-a-bye, Ma Baby (Missouri Waltz) / When the Shadows Softly Come and Go	Vivian Holt and Lillian Rosedale / Vivian Holt and Lillian Rosedale	18550	10	.85

Hear these new Victor Records to-day at any Victor dealer's. He will gladly give you an illustrated booklet describing these new records and play any music you wish to hear. We recommend the Victor Tungs-tone Stylus—plays 100 to 300 records without changing.

Victors and Victrolas in great variety from $12 to $950.

Victor Talking Machine Co., Camden, N. J.

Important Notice. Victor Records and Victor Machines are scientifically coordinated and synchronized in the processes of manufacture, and their use, one with the other, is absolutely essential to a perfect reproduction.

New Victor Records demonstrated at all dealers on the 1st of each month

Victrola

"Victrola" is the Registered Trademark of the Victor Talking Machine Company designating the products of this Company only.

We Have Resumed Our Pre-War Delivery Service—2 Deliveries Daily.

MARSHALL FIELD & COMPANY

Boys—
Let Eddie Cicotte Show You How to Pitch
Cicotte and Schalk, the famous battery of the Chicago White Sox, will be in the Boys' Own Room, Fourth Floor, this Morning from 10:30 to 12.
Let Cicotte teach you to throw the identical curves with which he fools the heaviest hitters of the American League. Let him show you how to hold the ball and how to throw it—then try it yourself—Ray Schalk will be there to catch it!

Spring-Season-End Reductions

Offering Sharp Savings on Timely, Desirable Clothes

For Women, Misses, Juniors, Boys and Babies

EVERY one of them is from regular stocks, broken by heavy Spring selling. Every one is made according to our rigid specifications, every detail well finished, fabrics desirable, styles modish. Thrifty people know that these season-end Reduction Sales are always worth attending—one can pick up many a charming article, suited for wear for months to come, at very considerably less than its usual price. Early selections today will be the best.

From the Sixth Floor Apparel Sections

JUST a few minutes spent in any one of these Sections will reveal the pleasant economies offered now. It must be remembered every assortment represents broken color, size and style groups only. Practically all of the Spring's recent purchasing.

Women's Frocks—$18.50 to $37.50

THESE include wool jerseys, serges, tricotines and Poiret Twills in navy, black, beige and other colorings. Afternoon Frocks of foulards, taffetas, crepes, meteor and silks. Here are Frocks for Summer resort, morning and afternoon occasions.
Sixth Floor, South, State

Women's Wraps and Coats

EVERY one of these represents a good reduction, whether it be the simple serge Coat suited for lake trips, or the more exclusive styles for afternoon occasions. They are such Wraps and Coats as are suited for Summer travel and resort wear—broken assortments only being reduced.
Sixth Floor, North, State

Women's Blouses—Reduced

BROKEN and soiled assortments that hint of many a greater value await the early chooser. One tubbing will restore their freshness and desirability. Frilly and tailored styles are included.
Sixth Floor, Middle, State

Women's Suits—$35 and up

SERGES, tricotines, Poiret twills, mostly tan colored and a variety of black-and-white checks are included. Those who prefer dark colors must be among the earliest choosers, as there are very few of these.
Sixth Floor, South, State

Women's Skirts—Reduced

NOVELTY weaves, black and navy blue woolens, and a few light colored silks, and plaid woolens, are among the really attractive "bargains" early choosers will find.
Sixth Floor, South, State

Sports Apparel—Reduced

Wool Sweaters in various colors, slipover and open front styles, sleeveless and with sleeves,
$3.95, $5, $7.50

Khaki Riding Suits—very limited quantity—suited for hiking and other vacation uses,
$15

Separate Khaki Coats, belted, norfolk style, reduced
$8.75

Khaki and gray flannel Shirts, reduced to
$1.95, $2.75
Sports Apparel, Sixth Floor, Wabash

Tub Frocks Reduced

Only a very few of any one kind. Percales, piques, ginghams and voiles compose this group of "finds" at
$1.95, $2.95, $3.95
Sixth Floor, Wabash

Moderately-Priced Frocks Reduced

These include serges and silks—the former for street and travel wear; the latter for Summer evening dances—reduced to
$10, $12, $15
Sixth Floor, Wabash

Good Savings for Misses

Frocks—Reduced
These offer smart wool Frocks, broken in size and color range.
$10.75, $15, $22.50, $30

Afternoon Frocks of silks, also limited quantities, reduced to
$22.50, $27.50, $35

Exclusive Models—Just a few, have their former prices greatly reduced.

Evening Frocks—Very limited in any one grouping, are reduced, beginning at
$27.50—and up
Sixth Floor, North, State

Coats—Reduced
This is an important grouping of such Coats as are especially suited for vacation days—boat trips, traveling, motoring. Cravenetted tweeds are included for motor, rain and general utility wear, while wool velours and silvertones, variously belted, unbelted, lined and semi-lined, are offered. In various groups:
$15, $18.75, $22.50, $35
Sixth Floor, North, State

From the Fifth Floor

Corsets Reduced:
$1, $1.50, $2, $3, $5.
Pink or white, back or front lace, as you prefer—slightly soiled, discontinued and broken lines. Also discontinued models, "Noblesse" Corsets, $10, $12, $12.50 and $15.

Brassieres Reduced:
50c, $1, $2
Flesh or white, back or front fastening, regular or bandeau style.

Negligees Reduced:
Mostly all are light-colored Satins and crepes de Chine—negligees, kimonos, and a few robes, bed sacques, caps and slippers.
Fifth Floor, South Room

Imported and Domestic Lingerie Slightly Soiled—Greatly Reduced

INCLUDING silk, muslin, Philippine and French; Envelope Chemises, and plain Chemises, Petticoats, Corset Covers and Nightgowns, slightly soiled.
Fifth Floor, South Room

Reductions from the Juvenile Floor—the Fourth

THINGS that are suitable for everyday knockabout wear for the summer vacation and play.

For Infants—Colored Wool Coats, serge and mixtures, $4.50 and up.
Wool or Worsted Sweaters, Slip over or button front, all colors, $3.95 and up.
Colored Tub Frocks, mostly ginghams and chambrays.
French hand-made Lingerie and Dresses, slightly soiled.

For Girls—Wash Frocks, colored voiles, gingham and crepes; white voiles and lawns, a trifle mussed, and an incomplete assortment (6 to 14), variously priced to clear.
Serge Dresses (13, 15, 17), reduced to $18.75 and up.
Spring Coats and Capes, Mixtures and Serges (6 to 14), variously priced.
White Wash Skirts, on a band or waists, a few piques, mostly gabardines (6 to 14) $1 and up.

For Boys—Spring Norfolk Suits. Several hundred in broken assortments of highest grade lines, left from our heavy season's selling. Tremendous savings are here in some of our best and finest Suits, sizes 7 to 10.
Wash Suits—Middy, Oliver Twist and Coat Style, also Beach Suits, sizes 2½ to 8.
Blouses—Colored and white madras and percale, in sizes 6 to 14.
Fourth Floor, North and Middle Rooms

WATCHMAN SLAIN BY BLOW; ROBBER ATTACK BLAMED

Slayer of 3 Burglars Is Found with Skull Fractured.

James Delaney, 60 years old and rated by Chief of Police Garrity as one of the most efficient night watchmen in Chicago, died yesterday afternoon of a skull fracture, believed by the police to have been inflicted by robbers.

Early in the afternoon Edward Johnson, 37 years old, colored, 1641 Walnut street, a former janitor at the theater, was taken into custody at his home by Detective Sergeants Barry, Leonard, and Lavin of the detective bureau.

A few hours later William Brown, 39 years old, also colored, 2000 West Lake street, formerly a janitor at the theater, was seized by the police.

The two suspects are being held at the Warren avenue station. The police said last night that the evidence against them was slight.

Delaney, who had traveled a mile beat in West Madison street for thirty-three years and had killed three burglars, was found unconscious yesterday morning in the balcony of the American theater, 8 South Ashland avenue. His revolver was missing, and also the keys he carried to various offices and buildings.

Saloon Found Robbed.

Bloodstains leading to the balcony and a heavy roller from an automatic mop wringer led the police of the Warren avenue station to believe Delaney had been the victim of a surprise attack by robbers, who entered the saloon of John Hickey, 1610 West Madison street, which is in the theater building.

A colored porter found the body, which was in a half recumbent posture against the center aisle door of the balcony. Delaney was barely breathing. His face, hands, and clothing were blood spattered. He died without making a statement.

Detective Sergeant James Walsh, who was assigned to the case, advanced the theory of murder when he found that the rear door of Hickey's saloon had been jimmied and the place robbed. He believes that Delaney either learned of the robbery and attempted to surprise the robbers, or that the robbers, fearing Delaney, had waylaid him before the robbery.

Watchman's Register Found.

The first theory appears the most probable. It is thought that the robbers, having become aware that Delaney was searching for them, had awaited his coming at the balcony landing, which is where the bloodstains begin.

A watchman's register, used for ringing up stations, was found there.

Milton Thornton, a watchman who relieves Delaney nightly, told the police he last saw him at 10:30 o'clock Thursday night and that he then had both his revolver and his keys.

Delaney had lived for a number of years at 1750 Park avenue. The police went to his home yesterday to examine his effects in an effort to locate any relatives.

"PRETTIEST CO-ED"

Chicagoan Will Wed University of Illinois Girl.

Miss Bernice McNair

Miss Bernice McNair of Tolono, Ill., will become the bride of John E. Davis of Chicago at the Birchwood Country club Tuesday evening. Miss McNair was declared the prettiest co-ed at the University of Illinois last year.

Presbytery Approves Plan of University at Cairo

Monmouth, Ill., May 30.—The general assembly of the United Presbyterian Church of North America today approved plans for the establishment of the American Christian university at Cairo, Egypt, with the Rev. Charles R. Watson, D. D., of Philadelphia, president, and Dr. R. S. McClenahan, now of Mission college, Assiut, Egypt, as dean of the faculty. The university will be opened next autumn.

'PUT YANKS BACK ON PAYROLL, THEN FIND THEM JOBS'

Big Concerns Adopt Plan to Take Good Care of Returned Men.

"Put them on the pay roll now. Find jobs for them later."

This, in brief, is what the public utility corporations in the Chicago district are doing for their employés as they come back from war.

This became public yesterday, when the directors of the Public Service Company of Northern Illinois made public resolutions ordering all employés put on the pay roll as they come out of the army and navy. These men will get their regular yearly vacations of two weeks with pay. They can take the vacations before they return to work, or later.

3,330 Employés Went to War.

A checkup showed that this plan has been carried out in all the other public utility corporations in the Chicago district. A total of 18,750 employés were on the pay rolls of public service corporations in this district at the time war was declared. Of these, 3,330 went to war. All will get back their jobs, or better ones.

This is how the war took away the corporations' men:

	Employés.	Went to war.
Peoples Gas	5,531	637
Commonwealth Edison	5,531	1,374
Elevated railways	4,225	656
North Shore electric line	1,261	133
Public Service company	1,855	340
Illinois Northern Utilities	318	57
Central Illinois Public Service company	828	139

All of these companies are in what is called the Insull group. Samuel A. Insull is the dominating spirit in this group.

Other Concerns Follow.

"See that the returning men get jobs. Put them on the pay roll first and find them jobs later," is what Mr. Insull told the members of the Illinois Gas association when the question of reconstruction after the war was discussed recently.

It was learned that this spirit is being displayed by more than the utility corporations. Several other large concerns are reported to have put their returned soldiers on the pay roll and looked for places for them afterward.

Schreyer's 'Leap for Life' Proves Leap for Death

New York, May 30.—"Dare Devil" Max Schreyer, the cyclist who missed his "leap for life" down a narrow incline into a tank while performing for the benefit of the Salvation Army in Van Cortland park last Sunday, died in a hospital here tonight from his injuries.

HERE'S A DEEP SEA MYSTERY WITH A SIREN-MERMAID

THOUGH the dungeon mystery, which challenged the best minds of the Warren avenue police yesterday, was still unsolved at press time, it has been deemed advisable to divulge the facts in the case in the hope that some reader of Sherlockian bent may contribute deductive aid.

The facts: John O'Dowd, householder at 3116 West Monroe street, descending to the basement yesterday to bank the furnace fire for the summer, heard a voice supplicating succor. Eftsoons in the Stygian darkness he descried a male form. He approached it.

"Help, help," articulated the form. "Release me."

Mr. O'Dowd drew his penknife and severed the cheesecloth gyves which bound the unfortunate man to a basement pillar. The prisoner was Sailor Max Notzen, aviation machinist, Company I, 15th regiment, Great Lakes Naval Training station.

After Mr. O'Dowd had heard his strange story he conducted him upstairs to the kitchen, fed him, and notified the police. They interrogated Sailor Notzen and from his lips learned that:

On Saturday—which was May 24—he was walking along some street (he doesn't remember exactly where) when an automobile slowed up at the curb and a silvery feminine voice asked:

"Don't you want to take a little spin?"

He did. She was petite, not over 18, and she had blonde hair. Sailor Notzen sank into the cushions alongside her in the rear of the tonneau and the well trained chauffeur stepped on the accelerator. Then—that's all he remembers. When he regained consciousness he was bound to the post in Mr. O'Dowd's basement. He was neither robbed nor beaten.

The case is so baffling that the Warren avenue police determined to run to earth the perpetrators, have called in the Great Lakes naval intelligence corps. In the interim the victim is being detained.

Addenda: It was learned shortly before press time that Sailor Notzen has been marked up at Great Lakes as absent without leave since Saturday, which was May 24.

HEAT FELLS 130 IN ST. LOUIS MARCH; 70 ARE SOLDIERS

St. Louis, Mo., May 30.—Seventy members of the 354th and 355th infantry regiments, and sixty spectators, mostly women, were prostrated by the heat today in a five and a half mile welcome home parade of the regiments, police records tonight showed.

The temperature during the parade was 87 degrees.

An estimated crowd of 450,000 persons lined the streets to view the 1,600 officers and men of the 89th division. Joseph P. Tumulty, secretary to President Wilson, and Homer S. Cummings, chairman of the Democratic national committee, were among the spectators.

ALL CHICAGO, HIS WIFE AND KIDS GO OUT TO PLAY

First Summer Day Fills the Parks and Beaches with Picnickers.

At cockcrow Friend Wife, preparing the matin toast and Java, noted the genial grin of Old Sol and was inspired to look at the back porch thermometer. A few seconds later she conveyed to Friend Husband the command:

"Get up. Summer's here. It's 64 in the shade. Let's go somewhere."

Let's go somewhere! And did they? Huh! Ask the street car conductors, the elevated guards, the bussmen, the traffic policemen, the taxicab drivers. Mr. Chicago and Mrs. Chicago and all the little Chicagoes from west and south and north packed the dinner basket and fared forth to wade knee deep in June on May 30.

Storm the Parks.

They stormed the parks, the beaches, the forest preserves, the golf courses, the tennis courts. They went afoot, on horseback, by motor, and in buggies. You might say that Gen. Dad Dearborn launched his big summer drive of 1919 yesterday.

By noon the mercury had reached 75, and soon thereafter hundreds of bathers began to appear on the beaches, likewise canoeists and motor boat fans. Although the water was reported as a bit chilly, the sand was warm, and none of the bathers was deterred.

One fatality was reported yesterday. Joseph Kleiner, 17 years old, of 5107 North Claremont avenue, was drowned when a canoe in which he and Fred Bohn of 2224 Pearl court were rowing, capsized 900 feet off Foster avenue. Bohn said Kleiner was seized with cramps and was unable to maintain his hold on the canoe. The body has not been recovered.

Mercury Reaches 78.

The highest temperature recorded yesterday was 78, which was reached at 3 o'clock and maintained until 4. At 5, the reading was 77; at 6, 76. At midnight it was 72.

Beach seers say if the present weather continues the season will be in full swing by Monday at the latest, as the lake water is warmer this summer, because of the mild winter.

Atta boy, old Sol.

Ideal garments for the young man.

College Floor Clothes

SMART Suits tailored expressly for this store by makers who specialize in young men apparel.
A Styling scope unlimited presenting the cream of the fashions of the most noted clothes makers in this country.

VARIETY never before presented by this store is available in this marvelous offering of the world's finest ready-for-service clothes.

$25 $30 $35 to $65
Third Floor.

"Rainbow Blue" College Floor Suits

A recent fashion developement that has attracted widespread interest.

Other novelty styles in wide variety

THE HUB
Henry C. Lytton & Sons
State and Jackson—on the N. E. Corner

4th Vein

High Boiler Efficiency

Fourth Vein Coal is admittedly the most efficient steam coal in the West.

As against the best grade of West Virginia coal, it figures a saving of from thirty-five cents to seventy-five cents per ton on the basis of pounds of steam produced per ton. The variation is due to the difference in freight at different points in this zone.

In two such widely separated points as Ft. Wayne, Ind. and Brazil, Ind., for instance, manufacturers find Fourth Vein the most profitable and most satisfactory coal to use.

It is low in sulphur, burns freely with a long flame, burns to a light clean ash, and makes no clinkers.

The same considerations that have induced The Rub-No-More Company and the Brazil Hollow Brick & Tile Company to use Fourth Vein Coal should lead you to give it a trial.

A trial is always convincing.

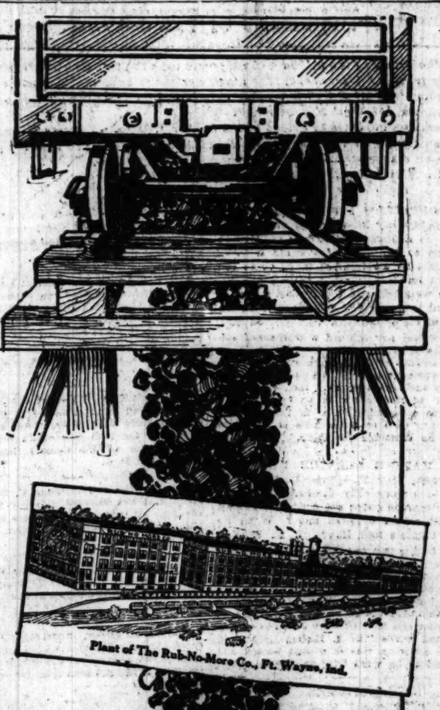

FOURTH VEIN COAL

For Sale by All Dealers

SERVICE If your coal is not right, or your contract is not kept to the letter, write us.

INDIANA No. 4 VEIN COAL PRODUCERS, Phil. A. Penna, Secretary, 507-508 T. H. Trust Building, Terre Haute, Ind.

Clinton Coal Co., Clinton, Ind., "Crown Hill Fourth Vein."
Deep Vein Coal Co., 111 N. 7th St. Terre Haute "Deep Vein White Ash."
Fayette Realty & Development Co. (Walter Bledsoe & Co., Sole Agents, T. H. Trust Bldg., Terre Haute, Ind.), "Fayette."
Ferguson-Speaks Coal Co., Clinton Ind., "Submarine."
Green Valley Coal Co. (Walter Bledsoe & Co., Sales Agents, T. H. Trust Bldg., Terre Haute, Ind.), "Green Valley."
Knox County Fourth Vein Coal Co., 801 Traction Terminal Bldg., Indianapolis.
Linton Coal Co., 701 Traction Terminal Bldg., Indianapolis, Ind., "Little Betty Mine."
Lower Vein Coal Co. (Richards & Sons, Sales Agents, Opera House Bldg., Terre Haute, Ind.), "Richards White Ash."
Queen Coal & Mining Co., Jasonville and Lafayette, Ind., "Queen Coal."
United Fourth Vein Coal Co., Traction Terminal Bldg., Indianapolis. "Black Creek."
Vandalia Coal Co., 1200 Fletcher Trust Bldg., Indianapolis. (Ogle Coal Co., Indianapolis and Chicago, Exclusive Sales Agents.)
Vigo Mining Co., 1200 Fletcher Trust Bldg., Indianapolis.
Zimmerman Coal Co., Tribune Bldg., Terre Haute, Ind., "Black Betty."

Address all communications to the Association.

If you're spending more than a dime for a smoke

—one Cyro will convince you that you've been throwing money at the birds. You can't buy a better cigar—they don't make them. Then why *pay* more?

You can sell a man a cigar once — after that the cigar must sell itself.

Tryers of Cyro—stick.

CYRO CIGARS

The original idea of putting fifteen cents' worth of smoke into a ten cent cigar.

It has always been 10¢
It is now 10¢

No Change in Quality.
No Change in Size.
No Change in Price.

On Sale Everywhere

Phone Wabash 2890 WELCHER BROS. 538 S. Clark St.

Don't toss and turn all night

Resinol will stop that itch

Four hours of sleep lost through that painful itching means long wearisome hours next day—tired out—unfit for work. Tonight apply Resinol Ointment just before retiring. The results will surprise you. All itching and pain usually disappears like magic.

Keep the affected part well cleansed with Resinol Soap by day. For sale at all druggists. For free samples write Resinol, Baltimore, Md.

QUALITY IS THE BASIS of TRIBUNE ADVERTISING

The Chicago Tribune.

THE WORLD'S GREATEST NEWSPAPER.

FOUNDED JUNE 10, 1847

ENTERED AS SECOND CLASS MATTER JUNE 3, 1908, AT THE POSTOFFICE AT CHICAGO, ILL., UNDER ACT OF MARCH 3, 1879.

All unsolicited articles, manuscripts, letters and pictures sent to "The Tribune" are sent at the owner's risk, and the Tribune company expressly repudiates any liability or responsibility for their safe custody or return.

SATURDAY, MAY 31, 1919.

"Our Country! In her intercourse with foreign nations may she always be in the right; but our country, right or wrong."
—Stephen Decatur.

THE TRIBUNE'S PLATFORM FOR CHICAGO

1—South shore—south park plan.
2—Modernize Chicago water department.
3—Extend the Chicago plan—completion of the Twelfth street project and Michigan avenue link—development of Ogden avenue extension, etc.
4—Complete railroad terminals under way and develop other new terminals.
5—Build boulevards along the drainage canals and connect them with the park system.
6—Lessen the Smoke Horror.
7—A modern traction system.

WHY NOT ORGANIZE OURSELVES?

One Umberto Colarisso, taken in a police raid, informs the police that "in six months there will be no United States. The government will be overthrown. The people, to whom the country belongs, will rule."

Umberto is an Italian. He comes to Chicago by way of Mexico. There are quite a few of the same brand in this country. Nevertheless, we do not think Umberto is right. We should like to hear—or see—what a buck private just back in "God's country" from France would say to or do to Umberto if Umberto told him what he told the police captain.

No, Umberto and company, the United States which you have come so far to abolish will be here longer than you think. There may be enough of you at large to make mischief, but when you start your revolution the real American people, to whom the country belongs, will have something to say about it. The real Americans do not do much talking on soap boxes or in cellars, but they do not need to be told what they want by travelers from Russia or Italy or Mexico.

All the same, America has a fair share of fanatics and inflamed theorists and of ignorant aliens who have no roots in American life. The latter are our punishment for lack of foresight and civic intelligence. Together they are capable of grave disturbances at this time.

The strike in Canada is worthy of serious thought and more—of serious action in this country. In a most unexpected place what seems to be an attempt at industrial revolution took place, and its effects have spread wider than could have been believed. The ostensible issues are a forty-four hour week and the recognition of collective bargaining. But the real issue, at least in Winnipeg, if reports are accurate, is recognition not of collective bargaining but of a soviet control of industry.

That is, the Winnipeg unions, having formed a central body composed of representatives of all the local employés, demand that it shall be recognized by all the employers and by the community. This far transcends collective bargaining and runs counter to the legitimate trade union organization into locals and internationals. From that to a soviet form of government is but a step.

It is useless to shut our eyes to the radicalism of this program and the extent to which it has been given support through sympathetic strikes in several cities, including Toronto. It is important we should face its real character and realize that it is a direct attack upon the present industrial system, and, in fact, the initiative of revolution.

In our opinion, the great majority which believes in representative democracy and in progress through the sane evolution of our present industrial and social order should not ignore this phenomenon. Revolutions or destructive revolts do not require acquiescence of a majority of the people concerned. A group of extremists, fanatic intellectuals or demagogues, when conditions favor, can organize ignorance so as to override the unorganized majority and by seizing power can terrorize them into submission. This happened easily in Russia. It has happened also in Hungary and in some instances even in Germany in spite of the high level of education in the latter country. It would be still more difficult in countries both literate and prosperous, but even in our own country the possibility of damage to our prosperity and of deplorable outbreaks is not absent.

It is foolish, therefore, even in sane and fortunate America, for those who love and believe in our institutions to permit organization of revolutionary radicalism to go unchallenged by organization to defeat it. The bolsheviki, the syndicalists, and every variety of extremist who try to organize ignorance and discontent to destroy America and substitute bolshevik Russia, pour out constant abuse upon what they call the bourgeoisie or middle class, which, as a matter of fact, in this country means the overwhelming majority of our people, the farmers and the greater part of city dwellers, the prosperous mechanics, the clerks, the shopkeepers small and great, the professional classes. None of these but have a great deal to lose and nothing to gain by the paralysis of business and the setting up of a dictatorship which even now in Russia is showing its destructive and impotent character. We should, therefore, see to it that we are ready to prevent any such tyranny by a few.

There should be organized a defense of American institutions against foreign radicalism, of individualist democracy against bolshevism, of the interests of the majority of American classes against the organization of ignorant discontent and blind revolt lead by fanaticism.

SETTLE THE LAKE LEVEL CONTROVERSY.

In the controversy over the amount of water withdrawn from Lake Michigan for sewerage purposes it has seemed to most Chicago people that the government has assumed an unreasonable attitude. The trustees of the sanitary district make a great point of the fact that the average level of the lake is higher than it has been for a number of years, despite the water that has been diverted to the Chicago river and the drainage canals.

It is conceivable, however, that with the growth of the city and the increasing use of Lake Michigan water the lake level may be affected. In that case our controversy with the government would become acute.

The government engineers for this district have intimated that they would now welcome an opportunity to coöperate with the drainage board in working out some program for the future. It is suggested that the board should either lay plans for the artificial purification of Chicago sewage or prepare to advance funds to the government for the construction of the necessary works to regulate the levels of Michigan, Huron, Erie and Ontario. The government, we are told, does not intend to act in an arbitrary manner, but, on the other hand, it does want some assurance for the future.

We think conditions now seem favorable for a permanent settlement of this vexed question. The sanitary district trustees, in the interest of the health of Chicago, should make every effort to reach an agreement with the government engineers.

CONTINUOUS MEXICO.

It is not particularly surprising that Mexico again is a field of guerrilla warfare. The word "again" dignifies the present fighting above the habitual strife of the Mexicans. The country rarely has been at peace. Occasionally the struggle assumes dangerous aspects; this is one of the times. Are we forever to be neighbor to a brawling miscreant?

In the history of Mexico hardly a year is unpunctuated by war. Only during the presidency of Porfirio Diaz, the régime of the iron hand, was there the semblance of peace and orderly progress. With the passing of Diaz passed everything that could be made to seem like law and order.

Since Diaz there have been revolutions almost beyond number. It would seem reasonable that out of a score of revolutions one might stand as the will of the majority. Nothing like it has come to pass. No one single revolution has ever held the attention of an operative majority in the last half dozen years of destruction and slaughter. On the contrary, the very revolution itself has been split into many revolutions, each fantastically arrayed against the other.

In the meantime, what of order? The only government has been that of rebel chieftains; and that government liable at any moment to be overthrown as quickly as minor chiefs gain sufficient following to present resistance. This process must proceed indefinitely until the whole population, conceivably, is split into as many governmental components as there are human beings, each resisting the other and refusing to agree upon any form of general conduct.

If we may predicate anything on experience it is that Mexico will not improve its own condition. Instead of getting together the men who should lead are falling farther apart. It is only a question of time when each Mexican resolves himself back into individual law. That movement is taking place. Already the inhabitants are no longer parts of government, but members of predatory bands. It is but a step back to the cave period.

It is the act of humane judgment to stop this deliberate destruction of what should, by all the laws of progress, be a healthy, wealthy, and powerful community. The Mexican people have a right to live, to have pleasant homes, to cultivate their farms, to engage in trade. Foreigners have a right to invest their money in Mexico, to trade with Mexico, to travel there, and to live peacefully with Mexico as an upright and diligent neighbor.

We shall never have a more propitious time. There will be those who resent interference in Mexico; but they are those who shrink from the inconvenience of performing a generous act for humanity at large. There is nothing selfish, nothing predatory, in the attitude of the United States toward Mexico; only the desire to see a potentially prosperous nation lifted out of anarchy and placed on a plane of substance and order.

We will not be punishing Mexico; only performing a surgical operation which cannot fail to resurrect a patient in the last throes of a malady surely fatal. Mexico should be put on its feet. If the Monroe doctrine is to preserve American republics from foreign malignity it certainly ought to be humane enough to preserve them from suicide.

THE PARTIES TO THE TREATY.

Although the Democratic national organization has adopted the treaty of Versailles without reading it, Republican leadership should keep clear of the temptation to accept the partisan challenge. It is the duty of Republicans, as of Democrats, though the latter officially have taken the opposite course, to keep open minds, to study such parts of the treaty as are now available and, when the text arrives, to study the whole treaty impartially from the point of view of American security and interest. Republican leaders, press and rank and file, should do even more. They should study the treaty in a hospitable and constructive spirit, with recognition of America's altruistic desire to help bring about a better international order.

Republicanism does not represent a narrow nationalism. It has always favored America's taking a proper part in world affairs, meeting courageously the larger responsibilities, whether moral or material, which world power implies. In Cuba, in Hawaii, in the Philippines, in Central America and the Caribbean it has favored the assumption and energetic fulfillment of international responsibility. But Republicanism is not caught by the glamour of anti-nationalism, sentimental internationalism, and it proposes that whatever extension of our international responsibilities is provided in the treaty of Versailles shall be explicitly limited by considerations of American security. It proposes that the assumption of obligations shall not weaken American strength or place upon American shoulders, now or in the future, burdens the American people ought not to bear.

The Republican attitude, if what has not been officially formulated or authorized may be given a party designation, is simply this: We do not consent to accept with our eyes shut an instrument drawn behind closed doors in a foreign capital, in a foreign atmosphere, and chiefly by foreign hands. We do not concede that Mr. Wilson is infallible or that any document approved by him at Paris is sacred or that his approval absolves the coördinate branch of our government from its constitutional duty to share in the making of treaties. We hold that an instrument which calls upon the United States seriously to modify its traditional policy of noninterference with European controversies and to assume new and widely ramifying obligations imposes upon the senate, the press, leaders of public opinion and the American people themselves the duty of giving the instrument and the policies to which it commits us the most searching and mature consideration.

The action of the Democratic national committee is an attempt to create a false issue. It is an attempt to make it appear that the Republican party is against a league of nations as expressed in the Paris treaty and that the Democratic party is in favor of it. The real difference exposed is that Republican leaders demand a thorough consideration of the Paris treaty, while the Democrats demand acceptance even before they have the text of the treaty to study.

A LINE O' TYPE OR TWO

"Fay ce que vouldras."

AEROWOCKY.

'Twas Hawker, and the enciphors
Did blimp and taxi o'er the wave;
All Sopwith were the fogged Azores,
And the Rolls-Royce out gave. J. K. G.

THE new Republican congress, according to Mr. Franklin Roosevelt, has "reverted to type." Antique, we'll say, a lot of which was chucked into the hellbox on election day in 1912.

WELL, THERE'S QUITE A CRUSH.

Sir: Am I the first to mention that with the coming of the desiccated era gentlemen who wish to incarnadine their surroundings will have to use water colors? Or am I caught in the crowd, as usual? M. N. W.

THE Federal board which is training men to take jobs in printing trades offers this:

"A former plumber received a gun shot wound in the right arm, and also lost his left eye in the Argonne Forest. His former trade was too hard for him, so he is preparing to be a linotype operator."

"I submitted that to Mr. Shrdlu," reports A. H. M., "and he remarked that if the plumber had had his head shot off they would have trained him for a make-up. The printing trade has changed a lot since I first picked pi."

Almost Fiends in Human Form.

[From the Rawlins, Wyo., Republican.]

The beast or beasts who willfully and maliciously destroys such property as was destroyed in Rawlins last week may easily claim the distinction of being numbered among the very meanest in the world. All other candidates are white-winged seraphs by comparison. A fragment of pitch from the foundations of Hades would make a white mark on their souls. Although it would have to be whittled to an infinitesimally small point ere it could be applied to such a small individual. Like ghouls of the earth these microbes infest the habitation of men sneaking in and out and cursing everything they touch with their unclean hands, never creating, but always destroying.

THE unrest in Mexico has been added to by the mayor of Morelia, who has issued a proclamation warning all males that they must wear pants when appearing in public. Gessler was nothing to this tyrant.

Yo-he-ho!

Sir: Here's the real "Pirate's Dirge." It came to me via T. P. O'Connor, and has some sort of a Stevensonian pedigree, though exactly what I have forgotten:

Fifteen men on the dead man's chest!
Yo-ho-ho! and a bottle of rum!
Drink and the devil had done for the rest—
Yo-ho-ho! and a bottle of rum!
Yo-ho-ho! Yo-ho-ho!
Yo-ho-ho! Yo-ho-ho!
With a Yo-heave-ho! and a bottle of rum!

Roll him up in his hammock sheet,
Twelve pound shot at his head and feet.

Fathoms down must the dead man roll;
Sea has his body and hell his soul.

One more round while the grog will flow!
One more gone where the rest will go.

E. J. M.

A LONDON physician who attributes human savagery to the iniquitous habit of eating meat, declares that "the vegetarian is a good fighter, but he does not torture." How about his friends and acquaintances?

Bright Sayings of the Better Halves.

Sir: When I introduced friend wife to Mr. Mountain and Mr. Hills, she asked: "Are those the two big men from the office you have been staying downtown with lately?" J. K. B.

"ONE thing I like about P. D. S.," remarked Old Bill Byrne, as he sharpened an introspective lead pencil, "when he says something clever he puts those little marks, " ", around it."

SONG.

The sun that shines with splendor bright,
Kissing with ardent lips the flowers,
Impartial, fills the soul with light
And warms these wintered hearts of ours;
For well he knows
That man and rose
Have but a little time to live,
And he a boundless love to give.

The rain that falls like heavy tears,
Weighting to earth the tender bloom,
Impartial, floods our hearts with fears
And drives gay dreams unto the tomb;
Yea, dreams, like flowers,
Forsake their bowers,
The best and brightest soonest fade:
Life's now a glory, now a shade.

LAURA BLACKBURN.

BEARING on the teapot-tempest raging around the puzzle, "What is poetry?" a quotation from Trevelyan may help some. "One cannot be dogmatic about poetry," said he. "One's own judgment is the only judgment worth having, not because it is necessarily right, but because it alone is strongly felt. The value of the appreciation of poetry lies not in mere correctness of opinion, but in combined rightness and depth of feeling. Therefore the critic, even if he were infallible, would do well to leave the final judgment to the reader."

Get This Straight.

[From the Rutland, Vt., Herald.]

The newspaper account does not contain the facts of the affair. There was no dispute on the morning of the assault and Mr. Hebert and myself had no words that morning. I called Mr. Hebert no names and at the time I was struck I was getting a drink of water and I did not even see Mr. Hebert when he struck me. I was unconscious for 10 or 15 minutes and knew nothing of what took place except that I was struck by someone and I was afterwards told by Mr. Hebert himself that he was the one who struck me. John H. Brown.

THE police force of North Wales, Pa., Constable Stephen Constable, has resigned because people kid him about his name. May we offer him the Academy beat?

WHAT EVERYBODY UNDERSTANDS.

[From the Stockton, Cal., Record.]

The public should understand that Belew the "haulist" is not related to Ballew the Constable. Belew does moving but no sleuthing. Everybody understands that Jebson, Jobson, and Jibson are no kin. Respectfully, Belew, the movist.

ON the other hand, Hale Moore of Larned, Kas., capitalizes his monicker by insuring folks against hailstorms.

The Tempered Wind.

"You started talking a trifle late.
Did you miss your cue?" said a delegate.
As he felt his head, "Did they get that too?
Praise be! It's there!" said Wellington Koo.

PAN.

HERE is the formula which a number of readers who keep a bee have asked for:

Take ten gal. water, 2 gal. strained honey, 2 or 3 oz. white Jamaica ginger root, bruised, and 2 lemons cut in slices. Mix and boil for half an hour, skimming all the while. Five min. after boiling begins, add 2 oz. hops. When partially cold put in cask to work off. In about 3 weeks after working it will be right to bottle. "O, boil" as Jupiter exclaimed.

LET'S HAVE IT OVER WITH.

Sir: Every time the St. Louis Browns get walloped and Pitcher Gallia blows up I wait the headline, "Gallia est," etc., but I wait in vain. Q. A. R.

STUDENTS of typographical style would take pleasure in the Anamoose, N. D., Progress, which divides "and" on the "a" and "long" on the "n."

TO "take the air" has a new meaning in these whirring days.

NOW, June, for the love of Jupe be reasonable!

R. L. T.

How to Keep Well. By Dr. W. A. Evans.

Questions pertinent to hygiene, sanitation, and prevention of disease, of matters of general interest, will be answered in this column. Where space will not permit, or the subject is not suitable, letters will be personally answered, subject to proper limitations and where a stamped, addressed envelope is inclosed. Dr. Evans will not make diagnoses or prescribe for individual diseases. Requests for such service cannot be answered.

[Copyright: 1919: By Dr. W. A. Evans.]

BABY IN THE WAY.

A MAN came to see me on a queer mission a few days ago. He wanted to know where he could put a 4 month old baby for two weeks. He was a fairly well informed, well dressed man, probably of foreign birth, and he lived in a fairly prosperous boarding house section. This is what he said:

"My wife waited five years before she had a baby. We said we wouldn't have any, but some folks got talking to her and they changed her mind. But now, I'll tell you, we are sorry. Now that she has got it she wishes she didn't have it. It cries all the time, especially nights.

"No, she don't nurse it. She gives it condensed milk. Some friends told her to wean it. They said it would be less trouble that way. You bet they got her in bad. Yes, we give the sweetened kind. You know we board, and there is no place to keep milk. We have no icebox and do not get ice.

"The baby is 4 months old. Of course, we feed it nights. It cries and she has to do somthing. She feeds it when it cries. It don't have a regular time to eat. O, yes, it's a big fat baby.

"I've lost twenty pounds and my wife, she is about sick. What we want to know is where we can put the baby for about two weeks, so me and my wife can catch up on sleep."

There is more than one lesson in this conversation. For one thing, some one told this wife that breast feeding was more trouble than bottle feeding. A lot of people think that, and this is one reason for the weaning of so many young babies. Breast feeding is much less trouble even when the baby is healthy. When we take into consideration the much greater likelihood that the bottle fed baby will suffer serious illness the advantage is seen to be all on the side of breast feeding.

Another thing, this baby is badly trained. Probably wrong training is a larger factor than wrong feeding.

To begin with, the mother did not have much mother instinct. She had learned more about voluntary birth control than she had about mothercraft. Even after her baby came she was willing to wean it because some one told her that she would save herself some trouble. The result of it all is that her baby is ill tempered and she and her husband must pay the penalty. That is, unless they can hire some one else to care for the baby while they sleep and get back the twenty pounds.

NOT A BAR.

J. S. S. writes: "I am a young lady 25 years of age, and have always been in perfect health until recently when I noticed a swelling around my left knee. I learned this was called varicose veins and immediately started to wear a rubber knee cap. I am about ready to get married, and would like to know if I am physically fit, having this trouble as outlined. Otherwise feel fine, but am worried, thinking that there may be something wrong with me to cause these varicose veins."

REPLY.

Varicose veins is not a bar to matrimony in any sense. However, I would advise an examination to locate the cause if possible.

BABY 9 MONTHS OLD.

Mrs. H. M. D. writes: "1. Will you kindly suggest a diet for a baby 9 months old? We have been using Borden's Eagle brand condensed milk with great results. He is a perfect specimen and weighs about 24 pounds. Would also like to know what makes a baby restless at night. He is apparently in perfect health and sleeps about two hours during the day. His mattress is aired daily and seems to be comfortable. Nevertheless he wakes up many times at night and tosses around the bed.

"2. Kindly let me know the proper temperature of a bathroom while giving a very young baby a bath; how it should be graduated as the baby grows older."

REPLY.

1. Your baby is too fat. He is getting too much sugar as well as too much milk. He should be given hard bread crusts to gnaw, also meat bones for the same purpose. Cut his allowance of condensed milk about one-half and substitute mashed potato, finely chopped spinach, carrots, and turnips, fruit juice, cereal, soups, and milk diluted—one part water to four of milk.

2. When the baby is very young, 80 degrees Fahrenheit. As the baby grows older the temperature may go as low as 70 degrees Fahrenheit. It should not go lower than that.

NO NERVE TONICS.

R. R. A. writes: "My wife has been troubled with her kidneys the last three or four months. She has been taking Jad salts, which would relieve her for a few weeks. This month it has returned stronger than ever, and is passing gravel. Would a change of water and food be a good thing? What is a good nerve tonic?"

REPLY.

Have her eat vegetables, and especially potatoes, freely. Have her discontinue eating meat. She should drink several pints of water beginning with a pint before breakfast. There is no reason for wasting her money on Jad salts or nerve tonics.

NO BAR TO MARRIAGE.

R. A. C. writes: "1. Is it advisable for a man with varicose veins to marry? 2. What effect would existing varicose veins have on any offspring, should the man marry?"

REPLY.

1. Yes.
2. None.

KEEP ON GIVING MILK.

J. C. V. writes: "1. Can we feed a baby 5 months old, who is almost entirely nursed by its mother, something else at this time? 2. What can we feed the baby—soup, or what?"

REPLY.

Give no food other than the breast milk for the present unless you give a little fruit juice. Keep the baby at the breast until September next but in July begin giving it a piece of hard bread to chew on.

THE FRIEND OF THE SOLDIER.

The Friend of the Soldier will coöperate with the war risk insurance bureau of the treasury department, 1307 Stock Exchange building, Chicago, and with the committee of the Chicago Bar association on legal assistance to soldiers and sailors, 105 West Monroe street.

Address inquiries to Friend of the Soldier, "Chicago Tribune." Answers to as many as possible will be published in this department. To insure a personal reply an addressed and stamped envelope should be inclosed.

No attention will be paid to anonymous letters.

OFFICER'S TRAVEL PAY.

Chicago, May 26.—[Friend of the Soldier.]—Is a discharged officer entitled to mileage at the rate of 5 cents a mile, the same as an enlisted man, or is the amount less?

Also would like to know whether he is entitled to mileage to his home or to the place of his enlistment. F. H.

The travel pay allowed a discharged soldier is 4 cents per mile.

The amount allowed covers mileage to the place where he accepted his commission, except in such cases where a man entered an officers' training camp as an enlisted man and was commissioned; he is then allowed travel pay of 4 cents per mile to the place where he entrained for camp.

THE MARINE SERVICE BUTTONS.

Chicago, May 28.—[Friend of the Soldier.]—Do honorably discharged officers of the marine corps get a service button as well as the enlisted men? What do these buttons look like? E. W. S.

The button you mention is called the marine corps honorable discharge button and is issued to honorably discharged commissioned officers as well as the enlisted men.

The button is about 9-16 of an inch in diameter, with the marine corps insignia in the center and an outer edge of white enamel with the words "U. S. Marine Corps" in bronze lettering. It is a stud button and intended to be worn only on civilian dress.

ANSWERS.

I. H. C., Maywood, Ill.—The 129th engineer regiment is not a part of any division. It is now located in Camp Gron, near St. Nasaire, France. No mention has been made of the return of this organization.

Henry Johnson, Independence, Ia.—The entire 88th division has been released for return. A detachment of the 340th infantry came home on the Coronia and still more on the Great Northern, both of which transports arrived in March. The rest of the unit will probably sail in June.

B. Rothbart.—The 52d infantry of the 6th division is included in the units which may sail in June.

Mrs. B. H. R.—The term "grand division" applies only to the transportation corps. Unless you give us the number of the transportation company to which the soldier belongs we cannot tell you when he is to arrive in this country.

Hazel Bennet, Delaware, O.—The 540th engineer service battalion left France on the transport Britannia and is due in New York June 8.

H. E. Miller—Base hospital 87 has been assigned early convoy, but they have not completed preparations to return and they have not been detailed to any certain transport.

Clara Jobst, Charlotte, Ia.—The latest reports indicate that the 302d water tank train is in Les Souhesmes, France, and has not been designated for return.

Willis Burkett.—We do not have in this office a list of the troops on the incoming transports. Such lists are available soon after the transport arrives and may be seen at the information office at the port of embarkation. In order to learn if a soldier was on a certain transport write to the information office, identification building, pier 2, port of embarkation, Hoboken, N. J., mentioning the name of the transport and the full name of the soldier.

Mrs. E. B. Lewis, New Orleans, La.—You did not make clear whether you wished to know about the 345th machine gun battalion or the infantry regiment by that number. The 345th infantry has returned and been demobilized, but the 345th machine gun battalion is scheduled to return some time early in June.

J. S., Park Falls, Wis.—The 311th engineers have received mention for early sailing, but nothing more definite has been announced. Regarding the land proposition write to the commissioner of the general lands office, Washington, D. C.

Mrs. E. Peterson—Company C, 601st engineers, has not received mention for homecoming. At present the men are engaged in the service of supplies in Langres, France.

Mrs. M. Z., Vulcan, Mich.—The 8th field artillery is a regiment belonging to the 7th division, which has recently been released from duty to prepare to come home during June.

Mrs. L. R. Porter, Monmouth, Ill.—Motor truck company 506 of the 422d motor supply train is not attached to any divisional organization. It has not been cited for early homecoming.

Mrs. A. S. La Salle, Hicksville, O.—The 108th sanitary train will parade in Chicago in the third contingent of the 33d division arriving here.

R. H. Mutter—The 143d infantry of the 36th division is on the transport Finland, due in Newport News May 31.

W. D. Dyke—Company 39 of the 20th engineers has moved to Tours and will probably remain there until they start for a port of embarkation. It has not been cited for convoy.

H. Williams, Oak Park, Ill.—Provisional depot company No. 5 is in Mehun in supply service. Not assigned to early convoy.

G. L. Smith, Walworth, Wis.—The 1st to the 29th battalions of the United States guards have been demobilized.

Bert Wallingford—The latest reported location of the 1st railway ordnance repair shop is Camp Lee, Va. A letter of inquiry to the adjutant general of the army, Washington, D. C., will bring you the soldier's latest address.

Nerio Vischer—Pack train 816 is at present stationed in Givres, France. It is not expected that they will return in advance of the present assigned units, as they are in the service of supplies and have not been cited for convoy.

Emily Rayner—Hospital train 68 has been absorbed by hospital train 42. Suggest that you direct letters to the new address.

Mrs. Carrie Baldwin, Detroit, Mich.—Company C, 815th field signal battalion, is due to arrive in New York May 30, on the transport Rijndam. We do not know at present where this unit will be sent for demobilization.

WHAT TROUBLED HIM

[From Cassell's Saturday Journal, London.]

"And there I was, mum, all buried except my feet, awaitin' to be dug out."
"Oh, how horrible you must have felt!"
"Yes, mum; couldn't get my pipe to draw nohow."

FRIEND OF THE PEOPLE

Letters for this department must be signed with names and addresses of the writers.

SHOULD TAKE UP PAVING WITH ALDERMEN

Chicago, May 24.—[To the Friend of the People.]—We wish to call your attention to the deplorable condition of the alley just north of Madison street, running a short distance east from the east side of Crawford avenue. This alley at the present time is a sea of mud, the mud being about eighteen inches deep in places, causing wagons and auto trucks to sink up to their hubs.

It is a serious detriment to the health of our employés when loading our wagons and trucks in this alley, they having to stand and wade around in this mud until their legs and feet are very wet.

There would be an excuse for the condition of the alley about twenty years ago, but in this era of progress there can be no legitimate excuse.

Is it not possible for you to assist us in getting this alley put in such condition that it will give us some relief from the present conditions? W. P. P.

The matter of improving the alley complained of has been up repeatedly with this department, and the writer has been advised more than once that his only remedy is to have the alley paved, and to take the matter up with the aldermen with that end in view. We have nothing new to offer.

F. S. MITCHELL,
Superintendent of Streets.

WATER MAINS IN MARQUETTE PARK ADDITION.

Chicago, May 24.—[To the Friend of the People.]—I should like to know what is holding back the laying of water pipes in Marquette Park addition, where almost all the lots are sold and paid for. The subdivision company claims that it is ready to pay the whole expense. As soon as we can get the city water about twenty-five to forty houses will be built. A. B. S.

No proceedings are pending for laying water mains in this section. If the interested parties will deposit with the city the amount necessary to cover cost of laying these mains the work can be completed in thirty days. The amount so deposited is refunded whenever the city receives a revenue of 6 cents per foot from the pipe so laid.

H. L. LUCAS,
Superintendent Water Pipe Extension.

OWNER ONLY CAN EVICT TRESPASSER.

Chicago, May 23.—[To the Legal Friend of the People.]—We have a written permit from owner to use three corner lots for garden. A party who used one of these lots last summer has had it plowed and is using it now without permission from owner. Have I not the right to order them off? Can I not have them arrested for trespassing if they refuse to discontinue planting and using lot? Can I compel them to vacate?

GARDENER.

The right that you have on the land is that of a license given you by the owner. It gives you no right in the land which you can enforce against the party you complain of. The owner is the proper person to do that.

TRIBUNE LAW DEPARTMENT.

TRUST PROVISION NOT DESTROYED.

Dixon, Ill., May 23.—[To the Legal Friend of the People.]—A resident of Illinois dies without issue, and wills one-half of his property to his wife. The income of the other half he leaves in trust for his sister during her lifetime, then the principal to her descendants. The wife renounces the will and seeks to inherit under the Illinois law, which gives her one-third life interest in the half intended for the sister.

1. How is the sister's interest affected?
2. Is the trust provision of the will destroyed?
3. Does the sister, being the only legal heir, inherit the two-thirds of one-half outright? A. B. C.

1. By the amount that goes to the widow.
2. No.
3. She would but for the will. She also gets the remaining third subject to the dower right of the widow, either by inheritance or under the will. We take it that real estate is all that is involved in the question.

TRIBUNE LAW DEPARTMENT.

VOICE OF THE PEOPLE

As but limited space can be given letters in this department, writers must confine themselves to 200 or 300 words. Unless they give us their full names and addresses their letters will not be considered. No manuscript will be returned unless the writer sends postage for that purpose.

THE NURSING BILLS.

Beloit, Wis., May 26.—[Editor of The Tribune.]—Regarding the nursing situation—I spent about two years in a three-year hospital of Chicago, working ten hours and more a "day," training to become a graduate nurse. At the end of my three months' probation, I was put on night duty having charge of two floors with patients, including many critical cases. At the end of my fourth month I specialed a most critical surgical case (I had as yet no knowledge of the symptoms of shock, etc.), yet a nurse is not considered fully qualified to go on private duty as a graduate until she has spent three years in a hospital, followed by state board examination.

My health began to go and I was advised by my own physician (for we were not allowed to consult an outside doctor) to leave at once or the chances were they would have to carry me out. After staying at home one year I heard of a school in Chicago which gave a two year course. I spent three hours a day for six months in the classroom attending the lecture work which my mind was able to grasp because I was not too tired from general duty. I spent one year on private duty as "undergraduate," thus getting the practical experience. The money I received from this work went into my own pocket, whereas I believe a nurse specializing a case for the hospital draws from $20 to $25 per week for the institution, she is not even given 2 per cent of the money earned by her own hard work.

I have worked with R. N. nurses during the recent epidemic, and I have also worked with graduates from this two year school. I have found that the nurses from the latter did far better work than many of the registered nurses. After all a man is paying $30 per week to have the proper care of his case, whether that nurse can write an excellent paper for the state board is immaterial to him.

The nursing laws of Illinois have been all wrong. Any woman who desires to fit herself to take care of the sick should be allowed to do so, if she is not beyond a reasonable age, and is physically fit. I am a nurse who has had four years' "training," yet I would not be permitted to try for state board—if I cared to, but I think I am fully qualified to carry out a doctor's orders and to give an honest report of my work on the case. I do not feal that I have to take a "state board" examination to do this. A. J. G.

THE RUSSIAN DEBACLE.

Chicago, May 29.—[Editor of The Tribune.]—Having been at sword's points with my chief for some months on the question whether Lenine is a bloodthirsty gang leader or a deliverer of the oppressed, I am rising early these mornings to get Hunt's latest words on bolshevism in Russia. I have read them with an eagerness of interest that engraves them in toto on my memory. Therefore when I read the editorial, "Hunt on Bolshevism," I had the uncanny sensation of one awakening from a dream as he struggles to establish in his consciousness whether the thoughts he has just had are reality or a snare of the imagination merely. Frazier Hunt has been beating into my brain the impression that Russia's tragic woe is the result, not of bolshevism, but of the economic breakdown inherited from czarism, coupled with the allied blockade—in its effects, as described by Hunt, the most gigantic atrocity in history. He has been pleading with me for a resumption of business relations with Russia, assuring me that the bolshevist leaders will give ample security to Americans for the success of their ventures. He has been telling me, over and over, that the Russians from the intelligentsia to the peasants are wedded to radicalism, that—the blockade ended—there will be no more muttering against the soviets, but a great getting together to solve their political problems by compromise. He has convinced me that it is none of our damned business what Russia is politically, but that it is most decidedly our business, instead of bawling futilely about bolshevistic atrocities with the tongue of our murderous blockade in our cheeks, to get in on the ground floor of her foreign trade. Have I been dreaming? Or is this editorial another one of those "insults to American intelligence"? I ask you. MARY CARLOCK.

EXPECTING TOO MUCH.

Chicago, May 29.—[Editor of The Tribune.]—It seems to the writer that something should be done to disillusion a considerable number of returned soldiers with reference to the salary which they should expect in entering new employment.

We find that a considerable number of returning soldiers are making application to us for positions for which they are not at all qualified, and asking salaries away out of proportion to their ability.

We are not denying the fact that a man's service in the army, if he has been the right sort, should better him, but is a potential manner only. Too many of them have been led to believe that they are worth considerably more than they really are. We find that men who before entering the army a year or eighteen months ago were earning from $[illegible] to $125 per month are coming back and demanding salaries from $150 to $[illegible]. Of course, they are not getting it.

It would seem to the writer that it is a part of your public function to set these men right and to inform them through your publication that they are not to expect such an out of proportion increase over their previous income. In doing this you will not only be doing them a justice, but should also allay a considerable lot of dissatisfaction which seems certain of evidencing itself.

There are lots of positions open for experienced men, and reasonable applicants are having no difficulty in securing proper employment.

H. H. HARRISON.

MR. LITTLE'S DISPATCHES.

Chicago, May 29.—[Editor of The Tribune.]—Never so cramped for time but I must seize a moment for an encore for Dick Little. His human interest stories from Boschburg show a nose for news and a finger for the heart strings, and also, God bless him, a sense of humor.

JOHN T. BRADLEY.

A REAL REMEDY FOR HIGH PRICES

You Actually Save From 8 to 12 Cents of Every Dollar

An actual solution of the high cost of living. Not a dream. Thousands of families are already living by it now, right here in America. 10 million families are living by it in Great Britain, Belgium and France.

Twenty-eight working men, driven desperate by high prices, got the idea.

Like all solutions, it is simplicity itself. Any family can work out the idea. It is fully explained in

The June Ladies' Home Journal

176 Pages for 15 cents

TWO MILLION COPIES

If there is no dealer in your town, send us $1.75 for a yearly subscription to begin with the June Number.

THE CURTIS PUBLISHING COMPANY, PHILADELPHIA, PENNSYLVANIA

If your dealer is "sold out," he will accept your subscription for $1.75 for yours to begin with the June Number.

MIKE FAHERTY BUILDS AS FAST AS HE DESTROYS

Big Twelfth Street Job Is Cited as Example of His Work.

WALKS WITH FAHERTY.

IV.—The lesson of the Twelfth street widening in relation to bigger tasks of municipal rehabilitation that remain to be accomplished for the health, prosperity, and convenience of Chicago.

BY EYE WITNESS.

The widening of Twelfth street, from sixty-six to 108 feet for a mile and a half—an achievement which, for speed and ingenuity, set a standard for municipal rehabilitation — was not merely a case of tearing through and tearing down.

Reconstruction was simultaneous with destruction along the whole extent of the work, which began at Ashland avenue on the west and went as far east as Canal street.

When Michael Faherty bit forty-two feet of stores, apartment buildings, detached residences, churches, warehouses, and banks out of the south side of that mile and a half, he did not leave that side of the street an unsightly scar.

Rebuilding, done in harmony with a plan which should make for a goodly degree of uniformity and seemliness, accompanied every foot of his progress.

The consequence was that in many a block not one of the tenants in densely populated buildings had the daily routine of his existence or his business materially disturbed. Before he was evicted from the forty-two feet of structure which was to vanish, to make room for the widened street, an equal area was built for him in the rear of the condemned quarters. Hence he was able within a few hours to move his household goods or his merchandise from the old to the new quarters.

In many cases merchants between Ashland avenue and Canal street did not lose a day's business.

Some astonishing transformations took place.

Street car passengers riding downtown in the morning would see at one point an old ramshackle brick or frame house of two stories. Riding home at night they would see at that point forty-two feet of dusty debris, and, rising behind it, a trim three story business block even with the line of the widened street. In ten hours Faherty and his men had brushed away and carted away the old structure and revealed the new one which had been a-building while they were working in other parts of the street.

Twelfth Street's Idol.

And it is the remembrance of such service that—even in this busy, soon forgetting town—makes Faherty today the idol of Twelfth street.

The hard working, small profit folk there do not run out of their stores to pay their respects to him merely because he is a hearty speaking good fellow, but because they gratefully recall how he made a tremendous upheaval in their lives and business as easy for them as forethought and ingenuity and consideration could make it.

To record such things to the credit of a public official is important, in view of the tremendous municipal improvements, such as the lake front and south shore development, Ogden avenue extension, subway construction, Western and Robey avenue widening and extension, and South Water street double decking, which are urgently demanded for the convenience, health, prosperity, and pleasure of the community.

Much Yet to Be Done.

When a municipal servant has proved his quality in a difficult task he deserves a reasonably free hand in the work that remains to be done. And there is much of it.

There were some features of Twelfth street widening that were inherently of a far less economic and social benefit than the rapid shifting of modest householders and small shopkeepers from old to new quarters, but they possessed a spectacular value that made them memorable in the annals of engineering. Among them was the moving of the huge brick church of St. Francis on Twelfth street a block west of Halsted, forty-two feet to the south to make room for the widened roadway. That church has a spire nearly as high as the Masonic Temple and, what with side aisles and porches, its moving presented problems in stress and strain that gave the most audacious engineers pause.

Under Faherty's eye it was, nevertheless, moved without the breaking of a pane of glass, or the making of any new cracks in its walls. Just as a precaution, and to back up any future assertions he might make in court or out, Faherty had every fissure in the walls of the church photographed before he started to move it.

What "Tay Pay" Said.

In 1917 when T. P. O'Connor ("Tay Pay") came here as a war missioner he found time to make a tour of some of the public works which Faherty thought would interest him. Among them was the newly widened Twelfth street.

"This church," said Faherty as they paused in front of St. Francis', "used to stand forty-two feet out in the present roadway. We moved it as it stands."

"Michael, it did not," said Tay Pay. "I'm from England, and 'tis expected you'll try to make a fool of me, a poor believing stranger, but surely it did not!"

"It did so," said Faherty.

"Well, then, Michael," responded Tay Pay, "I'll only say you should come and move Ireland a thousand miles to the west and then you will have cleared up all our troubles."

Mr. Faherty Smiles.

It is the remembrance of the Twelfth street problems he overcame, and of the present Michigan avenue problems he is overcoming, that makes Faherty smile when he hears boards of traction experts and engineers, who have been talking and blue booking and blue printing at handsome salaries for five years and more, expatriate on the difficulties of subway construction in this town.

They go—at the city's expense—on junkets to Europe and make their vacuous surveys of the Manchester canal, and the London docks, and the Antwerp freight yards, and then they come home with new "difficulties."

Faherty stays at home and tackles the immediate difficulty, be it a brick church or a streetful of recalcitrant property owners.

'GAMEST BUNCH,' DOCTOR'S TRIBUTE TO U. S. SOLDIERS

CAPT. ERLE F. FISHER

"The gamest bunch I've ever seen."

Capt. Erle F. Fisher, 118 East Grand avenue, paid this tribute to the American soldiers on his return from France today, where he served eighteen months in the medical corps.

"I have treated every nationality in my first aid station, and the howls and moans would send shivers down your back, but when they brought in a wounded American all he wanted was a cigaret and he was satisfied. Give me American soldiers for patients every time."

Capt. Fisher was cited for bravery under fire in the battle of Cantigny.

Cool, Fizzy Home-made Drink

Homemade Root Beer Costs Less Than 1c a Glass

It gives one no end of satisfaction to be able to say, "I made it myself," of a food or beverage that has been especially liked. And the delicious, refreshing root beer that can be made at home from Hires Household Extract is a real cause for satisfaction—every one likes it.

First of all, it is pure, which means that one may drink as much of it as one wants. It is made from the juices of pure bark, berries, herbs, and roots—sixteen in all—including ginger, birch bark, and wintergreen—not one substitute flavor among them!

Then, too, it is easy to make. All that is needed is a bottle of Hires Household Extract, sugar, and a yeast cake.

Not only that, but it is surprisingly economical. One bottle of Hires Household Extract, costing but 25c, makes forty pints or eighty glasses—less than 1c a glass!

Get all your old bottles that have been accumulating in the cellar. If you haven't corks for them, you can buy some Hires specially designed air-tight bottle stoppers from the grocer when you buy your Hires Household Extract.

You'll never again be without home-made root beer. It means a cool glass when you are tired and warm, a refreshing, delicious drink when the children come home, and a sparkling, tempting glass for the guest who drops in for a chat. It means a fizzy, wholesome drink for every occasion.

Chas. E. Hires & Co.
Philadelphia, Pa.

THEY USED OUR PLUGS

NC-1-3-4

ALL USED THEM ON TRIP

MOSLER MICA PLUGS

100% Spark Plug Performance
in the high compression Liberty motors.
The greatest endurance test of all times.

A. R. MOSLER & CO.
NEW YORK.

20 YEARS OF LEADERSHIP IN MANUFACTURE OF QUALITY SPARK PLUGS

FOR SALE BY ALL LEADING DEALERS & JOBBERS

In This Week's "Digest"

A Valuable Colored Map —OF— The New Germany

One of the most interesting features in the May 31st issue of The Literary Digest is a full-page colored Map showing the new Germany as it will be after the Peace Treaty is signed, and the old Germany as it was before the war. The Map clearly indicates the areas lost by the treaty, those to be awarded by plebiscite, and those to be made international territory. This map will prove invaluable as a present and future source of information and can be cut out and inserted in your encyclopedia, atlas, history, or other reference volume, where it will always be handy as a means of settling doubtful points.

There is a wide selection of authoritative, timely, and very interesting news-articles included in this week's "Digest," among which are:

The "Hop" Across the Atlantic

The Exploit of the American Naval Aviators Considered from All Its Intensely Interesting Angles

The Peace Treaty's Critics
War-Risk Insurance and Red Tape
Transforming Canadian Fighters Into Farmers
The Age of the Air Is Here
New Drinks for Old
Farming in Spirals
Candy as a Food
An American Artist Inspired by Alaska
A Future Lecture Deluge
More Light from Korea
War's Credentials to Missions
Lettonia—a Description of the Country and Its People
Wilson and Wine
To Help "Unchinafy" China
Radical Shell-fire on Paris
"William Hohenzollern to the Bar"
What Is a Normal Individual?
The New Plant Quarantine
What Do Fossils Die Of?
A New-found Portrait of Burns
Poetry Revived in Kipling
Stones of Remembrance and Crosses of Sacrifice
Best of the Current Poetry
News of Finance and Commerce

A Fine Collection of Half-tone Illustrations, Maps, and Cartoons

A Word About the Editors of "The Digest"

The editors of most publications come into personal touch with the reading public through special articles, editorials, and so forth, in which they voice their individual views. Not so with THE LITERARY DIGEST, whose editorial policy is strictly impersonal, not a hint of the opinions of its staff on any question appearing in its columns. Nevertheless the editors of THE DIGEST are a very real and powerful influence in the community, because they determine the subject matter of the magazine from week to week and its mode of presentation. Always their study is to be impartial and self-effacing, yet they leave their expert mark on everything that they handle, for they are all proved experts, each in his particular field, whether it be politics, art, science, religion, letters, or what not. They give you of their best, seeking for no acclaim, but constantly striving to present for your consideration all the news in all its bearings. Their quiet work gives THE DIGEST its acknowledged unique distinction.

May 31st Number on Sale Today—All News-dealers—10 Cents

'Tis a Mark of Distinction to Be a Reader of The Literary Digest

The Literary Digest

FUNK & WAGNALLS COMPANY (Publishers of the Famous NEW Standard Dictionary), NEW YORK

The Lure of the SEA

On the Famous New Jersey Coast

Forty Vacation Sirens of the Sea rise out of the booming breakers on the Coast of New Jersey, as summer comes, to sing their songs of Enchantment to tired landsmen. Humans from far and near come down to these broad, cool shores each year to listen. They catch the spirit of the carefree music, revel in its freedom, sport and recreation, tan like Indians, and go home with the tang of the sea tingling in their veins. Atlantic City, Cape May, Asbury Park and Ocean Grove; Ocean City, Wildwood, Long Branch—forty world-famous beaches offer an endless variety of attractions to millions of summer vacationists.

List of Booklets
New Jersey Seashore
•
Adirondacks and Thousand Islands
•
Niagara Falls
•
Saratoga Springs, Lake George and Lake Champlain
•
New England Shores north and east of Boston
•
New England Shores south of Boston
•
New England Lakes and Mountains

NORTHERN NEW YORK STATE is a land of surpassing beauty, a wonderful playground of lakes, woods and mountains. Americans who want their vacation to have a tinge of Romance and History will visit the Adirondacks, Thousand Islands, Niagara Falls, Saratoga Springs, Lakes George and Champlain.

THE NEW ENGLAND RESORTS present the White and Green Mountains, woods and lakes of Maine, and over 700 miles of seashore, with Narragansett, Newport, Bar Harbor and hundreds of other resorts with their brilliant summer life and storied interest.

The United States Railroad Administration invites you to travel and offers Summer Excursion fares. Ask your local ticket agent to help you plan your trip, or apply to the nearest Consolidated Ticket Office, or write for descriptive booklets, as given here, with list of hotels. State which book you desire. Address:

·UNITED·STATES·RAILROAD·ADMINISTRATION·

Travel Bureau, 143 Liberty Street, New York City
Travel Bureau, 608 Transportation Building, Chicago
Travel Bureau, 802 Healey Building, Atlanta

"Let's go!"

Charles S. Hart Presents PAUL J. RAINEY'S "HEART OF THE JUNGLE"

The sight of a lifetime—SENSATIONAL motion pictures of wild beasts in their haunts.
Daily—11:15 and 1:30 P. M.
PRICES—Mats., All Seats $1 & 50c
Evenings—25c, 50c, 75c
All Seats Reserved
Special Students' Matinee, Daily at 4:00 p. m. Admission for School Children, 15c.
OLYMPIC RANDOLPH AT CLARK
Phone Randolph 2412
"LET'S GO!"

Furs Remodeled
Now at Lowest Prices
A. BISHOP & CO.
12 W. Washington St.
Est. 1880. 200 Ft. W. of State

when you think of writing think of WHITING

CRIME INQUIRY LEADS TO ATTACK ON CITY'S SHOPS

Plant Is Inefficient and Expensive, Aldermen Are Told.

BY OSCAR E. HEWITT.

The aldermen were attempting to find out why the police did not capture the Hegewisch bank robbers.

"Where was your other auto?" asked Ald. Smith.

"Getting it repaired," answered the captain.

"At the municipal shops?"

"No," said the captain and Chief of Police Garrity added: "Out there it cost the police department $800 last year in repairs upon one Ford."

"What's that," said Ald. Byrne. "That's 80 per cent more than a new Ford would cost, isn't it?"

The next day an alderman was talking to another, who is a member of the committee on efficiency and economy. He said:

"Here's a thing your committee should look up. A window was broken in the bridge house of the Washington or Madison street span and was repaired. The pane of glass cost 60 cents. The time of the mechanic, carpenter, or plumber—whichever they sent — was several hours doing the work and going to and from it. That cost between $3 and $4 and the overhead expense was more than $1. To make it short, it costs between $5 and $6 for the job."

"Shops Are Impossible."

Ald. Franz was asking Master of Properties Cullerton of the fire department why a certain engine was not at a recent fire and Cullerton said that it was being repaired.

"Out at the municipal shops?" asked Franz.

"No, we would never get it in service if we had sent it out there," answered Cullerton. "The shops are impossible."

"I have heard those stories and some more," said Ald. A. A. McCormick, chairman of the committee on efficiency and economy, "and we are going into the subject thoroughly just as soon as we can get started."

The experts of the national board of fire underwriters criticized the system of making repairs to fire apparatus at the shops. That was a couple of months ago. John Cullerton of the fire department has been criticizing for more than a year.

Bureaus Do Own Work.

The street bureau is maintaining a shop of its own at Twenty-second street and Ashland avenue for the repair of street tax equipment. The police department has opened a shop at Fourteenth street and Indiana to do its own work. The fire, police, health, and electrical departments are having work done by private contract rather than send to the municipal shops. The bureau of waste disposal has also been having work done outside.

In fact, there have been so many complaints that Commissioner of Public Works Francis has had Arthur Young & Co., public accountants, make an investigation of the plant. Ald. McCormick has their report at his home reading it through.

The institution cost about $2,500,000. The cash came out of the water fund. The argument in favor of that policy was that the city was wasting money by maintaining so many individual repair shops and that concentration would obtain greater efficiency and reduce the expense. The plant has been in operation at least two years.

Inefficiency Charged.

Now it is charged with being inefficiently operated, slow in turning out work, and charging more than private contractors charge. It should be making profits, but no one seems to know whether it is or not.

The institution has not only a modern machine shop, but a harness and saddlery shop, a testing laboratory, a brass foundry, a blacksmith shop, iron foundry, a woodworking shop, and a painters shop. In addition it has power plants which it was represented when built would be not only sufficient for the shops proper, but would also supply the house of correction next door with steam and electricity.

Arthur Young and company discusses the shops under the heading of "internal" and "external." They say that the internal organization is at fault largely because of the superintendency. They say that the mechanical engineer in charge "does not appear to be a mechanical engineer," that he was selected by a civil service examination under incorrect standards, that he is not competent for this particular job, not a manufacturing expert, and lacks industry, aggressiveness, and attempts to exercise too great detailed supervision, and that the shops are too large for any one man.

Lack of Confidence.

Another internal fault, the accountants assert, is a lack of production unit to take care of planning, routing, and production control. The result is no responsibility for estimates, therefore indifference towards them, which destroys confidence and drives business away, according to the Young company.

By which they mean that the fire department, for example, wants to know in advance how much the shops are going to charge for the repair of an engine and when the job will be completed. The cost and time required is usually more than the estimate given. Therefore the fire department objects to sending work to the shops.

Other Difficulties.

The accountants assert that other than expensive, indifferent, and slow service there are conditions outside of the control of the management of the plant. These are lack of volume of work due to "customer" departments sending it elsewhere, unstandardized equipment, and inadequate purchasing facilities.

The subject of the municipal shops in the committee on efficiency and economy will be placed in the hands of a subcommittee composed of Aldermen Olsen, Schwartz, and Touhy.

HIGH COST OF LIVING MAKES WIFE QUIT HOME

MRS. BENJAMIN JACOBSON

Esther Jacobson, wife of Benjamin Jacobson of 1548 South Kedzie avenue, has slipped away from her husband and domestic cares. She has been gone since May 15 and Benjamin thinks that it is time that she returned home. He fears that the high cost of living may have had something to do with his wife's disappearance, although Benjamin says that she was willing enough to marry him, knowing that he was only making $15 a week.

Ben is an expert capmaker and he says that any other work is hard for him. He weighs about 105 pounds. His mother is sick, suffering from a tumor, and the little fellow is her only support.

DID STRANG BUY POISON? CORONER CHECKS ON SHOPS

A check of all north shore drug stores has been made by attachés of the office of Coroner John L. Taylor of Lake county, it was learned yesterday, with a view to ascertaining whether Herbert Strang, who died suddenly at his home in Highland Park May 15, had purchased any strychnine.

No record of a sale to him was found, it was said. Analysis of the stomach contents revealed considerable quantities of strychnine. Mrs. Grace Strang, the wife and mother of four children, is now being held on a charge of murder at Waukegan. She still asserts her innocence.

State's Attorney James G. Welch of Lake county is investigating neighborhood gossip that there was "another man in the case." He said yesterday that Harry Ranner, a returned soldier, and an employé of the Chicago, North Shore and Milwaukee railroad, had been on friendly terms with the Strangs and that he would be questioned.

CHICAGO CASUALTIES

DIED OF ACCIDENT AND OTHER CAUSES.

Corp. George Condon, 7830 Aberdeen-st.
Corp. Joseph M. Siedlarz, 614 Curtis-st.

PRIVATE.

James W. Connolly, 48 N. Mayfield-av.
Paul Medo, 3027 40th-st.

KILLED IN ACTION [PREVIOUSLY MISSING].

PRIVATES.

Robert Valentian Tobak, 945 N. Racine-av.
John Gawne, 5715 W. Madison-st.
Harry T. Grayson, 6409 Stewart-av.

MARINE CORPS

KILLED IN ACTION.

PRIVATES.

Emmett T. Cody, 4039 S. State-st.

MISSING IN ACTION.

PRIVATES.

Dana B. Thrasher, 4009 Lake Park-av.

PATRIOTIC BODY BALKS AT WORD SOVEREIGN STATE

Description of the United States of America as a "sovereign nation of many sovereign states" yesterday led to the rejection of the "American creed" by the National Flag Day association at the Hotel Sherman last night. It was explained by Dr. B. J. Cigrand of Batavia, Ill., president of the association, that it was to prevent such a definition of the nation being given that thousands of the men whose graves were decorated yesterday had given their lives.

The association adopted a protest against the employment in the public schools of persons who are not citizens.

Ruhstrat-Cowley Co., 130 W. Lake Street, Chicago
Phones: Franklin 3301—Auto 41-332

THE WM. H. BRITIGAN ORGANIZATION
EXCELLENCE IN CHICAGO SUBDIVISIONS

Attend the

Great Sale of Home Property Today—Tomorrow

BRITIGAN'S PORTAGE PARK PROPERTIES

Located between Montrose Avenue and Portage Park and between Lockwood Avenue and North Central (56th) Avenue.

PRICES INCREASE JUNE 10TH

The physical beauty of this property, the surrounding development of the district, the character of the people who live in this neighborhood, the educational advantages and the transportation facilities can only be appreciated by a visit in person to this very valuable subdivision.

The rapidity with which this property has been sold, the certainty of early building, the value of this particular section as home property, the scarcity of property of this character on the Northwest Side, the fact that we are forced to improve this property at once because of building demands—these considerations, operating in conjunction with the law of supply and demand, have forced us to set June 10th as the last day at which the public can purchase at the original prices.

Visit this property today or tomorrow and decide on your purchase. You can buy at present prices on very easy terms.

How to Get to Portage Park: Take a Milwaukee Ave. car to Montrose Ave. and walk two short blocks west to Lockwood Ave., where you will see our office on the property. Or the Irving Park Blvd. car west to Lockwood Ave. (which is a few blocks west of Milwaukee Ave.) and walk north on Lockwood Ave. to the property. If you desire to come by automobile, telephone Rand. 7400 and ask for the Sales Manager, who will see that an automobile calls for you and takes you to the property.

Telephone Connecting All Departments Randolph 7400

THE WM. H. BRITIGAN ORGANIZATION
EXCELLENCE IN CHICAGO SUBDIVISIONS

Subdivision Office Near Lockwood and Montrose Avenues

800 First National Bank Building

For the Automobile
Use RED CROWN GASOLINE

THE basic reason is that it is made primarily for use in automobile engines. Guess work or chance plays no part in the manufacture of Red Crown.

The staff of petroleum chemists in the Company's laboratory, and at the several refineries, are constantly at work to improve the efficiency of this gasoline.

These men have made oil refining their life work and the public is thereby benefitted.

Red Crown Gasoline is made to specification, based on authoritative, scientific data. Every step in the process has been tested and proved.

The Standard Oil Company recommends Red Crown as the standard fuel for the modern automobile engine.

At Any of the Following Service Stations:

North and Northwest

109 E. Ohio St.
Kedzie and Grand Ave.
Humboldt and Bloomingdale
1345 Cortland St.
Holly and Logan Blvd.
Milwaukee, Kimball and Diversey
Kedzie, Elston and Addison
Clarendon and Wilson
Ainslee and Broadway
Western, Lincoln and Ainslee
Spaulding and Lawrence
5100 Milwaukee Ave.
6403 Sheridan Rd.
Ridge and Columbia Ave.

West Side

Washington and Green Sts.
Jackson Blvd. and Western Ave.
Washington Blvd. and California Ave.
Congress and Sacramento Blvd.
13th and Leavitt Sts.
Albany, Ogden and 16th Sts.
Jackson Blvd. and Crawford Ave.
Madison St. and Kilpatrick Ave.
Chicago and Parkside Aves.

South and Southwest

14th St. and Wabash Ave.
49 E. 23rd St.
33rd St. and Prairie Ave.
39th St. and Grand Blvd.
41st St. and Drexel Blvd.
43rd St. and Michigan Ave.
55th St. and So. Park Ave.

South and Southwest—*Continued*

5820 Grove Ave.
58th St. and Normal Blvd.
Justine St. and Garfield Blvd.
64th St. and Cottage Grove Ave.
Marquette Rd. and Stoney Island Ave.
South Chicago Ave. and Marquette Rd.
Coles and South Shore Aves.
Halsted and 71st Sts.
90th Place and Cottage Grove Ave.
2657 E. 95th St.
5829 W. 66th St.

North Suburbs

Evanston—Arnold Ave. and South Blvd. 1528 Emerson St.
Glencoe—158 Glencoe Rd.
Lake Forest, Illinois
Waukegan—805 Market St.

West Suburbs

Oak Park—Madison St. and Lombard Ave. Maple and Harrison Sts.
Maywood—3rd Ave. and Lake St.
Des Plaines, Illinois

South Suburbs

Washington Heights—96th and Genes Sts.
Kensington—11618 Front St.
Chicago Heights—23rd St. and West End Ave.
Harvey, Ills.—323 E. 157th St.
Hammond, Ind.—Homan and Russell Sts. Marble and Fisher Sts.
Whiting, Indiana

Employers: Have you a job for a fighting man or woman? Telephone to Randolph 828, the Free Employment Bureau for Soldiers, Sailors and Marines, 120 West Adams St., Chicago.

Standard Oil Company, (Indiana) 910 So. Michigan Ave., Chicago, Ill.

1904

Yesterday—A Holiday

If You Failed Yesterday To Place Your Want Ads for The Sunday Tribune You Can Secure Publication in the Regular Sunday City Editions by Placing Your Order Before 4 P. M. TODAY

Phone Central 100
Or Call in Person at
Madison & Dearborn Sts.

Remember—Take family to Rainey pictures Olympic

"Let's go!"

Charles S. Hart Presents LJ. RAINEY'S HEART OF THE JUNGLE

Light of a Lifetime—SENSATIONAL motion pictures of wild animals in their haunts.
Daily—2:15 and 8:30 P. M.
Sat.—Mats., All Seats 25c & 50c
Evenings—25c, 50c, 75c
Sundays—All Seats Reserved
Students' Matinee, Daily 2 p. m. Admission for School Children 15c.
OLYMPIC RANDOLPH AT CLARK
Phone Randolph 2412
"LET'S GO!"

Today the Saturday Afternoon Bank of Chicago
Savings Department
For your special convenience our bank remains open on Saturday afternoons until 8 p. m. and on Monday evenings from 6 to 8 p. m. to receive your savings deposits.
33 West Madison St.
UNION TRUST COMPANY CHICAGO
A BANK OF STRENGTH AND CHARACTER

Liquor and Drug Habits Promptly and Easily Relieved
We remove the craving and our 40 years of success proves it. No nausea or other sickness. All correspondence confidential.
THE KEELEY INSTITUTE
Chicago Office 1207 Rector Building ILLINOIS

Remodeled at Lowest Prices
SHOP@CO
Washington St. 100 Ft. W. of State St.

Can you think of writing think of UTING

SOCIALISTS TAKE STAND AGAINST 'PEACE OF HATE'

Blame "Vote Frauds" for Expulsion of the Slavs.

The executive committee of the Socialist party concluded a four days' session here yesterday by opposing the peace treaty as a "peace of hate" and "a hideous farce." The eleven committeemen also issued a protest to congress against the pogroms in Poland, wrote a lengthy statement of sympathy for Russian soviets, and composed a new program of "party policy."

In explaining Thursday's suspension of the Slavic branches of the foreign language federation the committee charged the 25,000 members thus expelled have sought control of the party, "thus showing a transplantation in detail of methods used by the comrades in the second Russian revolution with an utter disregard for the difference in conditions in this country."

Charged With Vote Frauds.

And worse! The ejected Russians, Lithuanians, Hungarians, and others are accused—accused of vote frauds, think of it—in the Socialist party.

But the committee soothed away its grief by calling them the "unwholesome methods used by the corrupt political parties of the capitalist class," and let it go at that.

More than 5,000 words are required for the committee to express itself on the peace treaty. Calling this a "tragic" period, the Socialists send "greetings to the fighters for freedom in all countries," adding that "capitalism is shaken to its very foundations."

Attacks Poles and Czechs.

"The powers have witnessed with apprehension the disappearance of the old autocracies," says the declaration. "They have come to the aid of new ones in the case of Finland. In Russia and Hungary the ghastly proposals are made to starve the populations in those countries because the masses have not erected governments to the liking of the allied powers. Such servile states as Poland and Czecho-Slovakia, set up and protected by the allied powers, pay for allied aid by hurling armed forces against the popular revolutions in Russia and Hungary. Massacres of the Jews take place in Poland, Roumania, and the Ukraine and other states receiving allied aid, these massacres being a sure index of the reactionary character of these governments."

The usual attack on the American Federation of Labor as "narrow" is followed with the admission "practical politics" has crept into the Socialist party.

Man, 61 Years Old, Shoots Himself in Heart; Dies

Fred B. Adams, 61 years old, 4324 North Ashland avenue, committed suicide yesterday by shooting himself through the heart. Ill health is believed to have been the cause.

GERMANS RUINED THIS MAN'S GAME OF AFRICAN GOLF

THERE is one member of the 108th engineers who will not again play the great masculine game of African golf with the snap and dexterity he formerly put into it, according to Capt. William Bready, personnel officer of the regiment, who has arrived in Chicago to aid in plans for giving the regiment a rousing reception when it arrives next week.

"It happened at Morlancourt," Capt. Bready said. "Company D was doing a bit of road work and the boches were trying to make 'em call it a day's work by spreading a shell shower in the vicinity. Their aim was rather bad, but finally a casualty was reported and the captain went around to see about it. The casualty proved to be Private Thure Brixt.

"'Where are you hit?' the captain asked him.

"'In the worst place I could get it,' replied Private Brixt. 'My crap shooting finger is gone.'"

ELOPEMENT? NOT BY D—SIGHT! JUST SECRET WEDDING

When the U. S. S. Ohio reached port late in April, Raymond Kolar, chief electrician, marched down the gang plank with furlough papers in his pocket. Two days later he was in Chicago.

And on May 2, with a marriage license in his hand, he took the "love, honor and obey" degree, with Miss Adaline Fuerst in the city hall. Judge Pomeroy officiated.

It was a secret to everybody but the bride, groom, and the judge. The parents of the couple didn't know a thing about it and neither did Congressman A. J. Sabath, brother-in-law of the bride and former employer of Kolar, the politician's ex-chauffeur.

Neighborhood gossips had been on parade for several weeks with tales of the cold and clammy reception tendered the principals at their respective homes when the elopement became known, but the atmosphere appeared to have warmed up by last night.

At the Fuerst household, 2823 South Millard avenue, the following statement was given out: "It wasn't an elopement at all, but everybody was surprised to hear it. Ray's a fine boy and everything's rosy."

Papa Kolar, 256 West Twenty-fifth street, was asked what he thought of the affair. He said:

"We didn't know a thing about it, but they didn't elope—not by a d—— sight. We think the world of Ray's wife."

Ray, who is 24 years old, met his bride during his régime as auto pilot for Congressman Sabath. He rejoined his mates on the Ohio shortly after the ceremony.

Marion, Ill., Opens Chapel Donated by Chicago Man

Marion, Ill., May 30.—The Goddard Memorial chapel, seating 200 persons, was dedicated this afternoon with appropriate services. The chapel was donated to the city by Leroy A. Goddard of Chicago, president of the State Bank of Chicago.

CLUB DELEGATES ASK LOWDEN TO VETO SEARCH ACT

Gov. Frank O. Lowden's presence in Chicago yesterday was made the occasion of a visit of a delegation representing the South Shore club, who protested against the constitutionality of the recently passed search and seizure measure which awaits Gov. Lowden's approval.

The delegation, which was headed by Everett C. Brown, president of the South Shore Country club, urged the governor to veto the bill. He charged the bill was unconstitutional, against the best interests of the people, and especially endangered by threat of arrest members who make the club their permanent residence. John R. Thompson and Charles E. Fox, other members of the delegation, also spoke.

"The search and seizure law does not apply to persons who have a bonafide residence at the South Shore club, or any other club or hotel," said Frank B. Ebbert, attorney for the Anti-Saloon league.

"The Supreme court rendered a decision covering this point some time ago in a case involving the Hotel Morrison. We have no anxiety about Gov. Lowden signing the bill if he finds it constitutional, as we think he will."

TAKEN AS AUTO THIEF.

Earl Smith, 1725 Washington boulevard, who was out on bonds for stealing automobiles, was arrested again last night by Patrolman Ray of the South Clark street station as he attempted to steal the car of Wallace Livingstone while it was standing in front of the Auditorium hotel.

The reliance that womenkind has learned to put in crackers is being well illustrated at the teas being given for returning soldiers and sailors.

Every woman in the has in her pantry a generous supply of the National Biscuit Company's always useful and universally accept

Nettie, a comely young woman yeoman of the Navy, still in uniform, found herself unexpectedly entertaining a company at tea uptown home the other including several a battleship

She ha every vate bis te D

For the active appetite of a school child, or to whet an appetite that is lagging, the nut-like flavor of N. B. C. Graham Crackers is unrivalled. And they are as good as they taste—regulating digestion and building bodily strength.

NATIONAL BISCUIT COMPANY

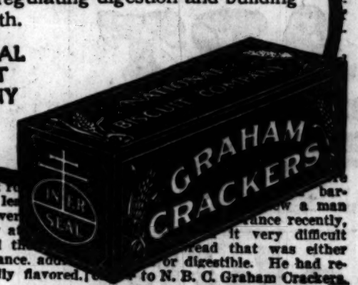

ious served, now the again, and revealed, in a silver On a thick bed of pink edged with sassafras mona and Lotus biscuit were Some bruised leaves lay tom of the basket, and emitted a delicate fragrance. charm to the delightfully flavored.

sugar-filled wafers which they supported.

There was no question about the complete success of Nettie's discovery, as the fragrance of the fresh which she served added to the inviting repast.

Another favorite at the tea hour—and one sees them almost as much heon—is the N. B. C. Graham Cracker. It seems indispensable in modern housekeeping. People have been so thoroughly about the thousands of Graham flour that value is a mat-

determine bus- won- the la- on

a bar- a man ance recently, it very difficult read that was either or digestible. He had re- to N. B. C. Graham Crackers.

BETTER BUY
BERKSHIRE HAM
AND HAVE THE BEST
MILLER & HART
ESTABLISHED 1884
CHICAGO

High Sign No. 17

The High Signs of Orlando

Oh, no! the ball-parks don't hold all the fans nowadays! Here we see an Orlando fan—a rooting, walking delegate for the Grand Order of the goodly smoke. He is giving you the *O Hand Sign*—"O, hand me an Orlando when it comes to cigars."

He just can't help rooting for Orlando. When you join up, you'll understand why he's so enthusiastic—and you, too, will become a Royal Rooter.

Orlando
The Sign of a Good Cigar

Is it the mildness? Is it the mellowness? Is it the rich bouquet?—that makes Orlando such a delightful smoke? Those are questions no one tries to answer. Every member of that great mystic brotherhood, the Order of Orlando, says that Nature holds the secret of the real charm of this cigar. But don't let this satisfy you—join the Order of Orlando and draw your own conclusion.

Invincible size, 2 for 27c. Box of 25, $3.25—50, $6.50

Orlando comes in ten sizes—10c to 15c. Little Orlando 6c. Ten sizes enable us to use a fine grade of tobacco without waste—the secret of high quality at low prices.

Orlando is sold only in United Cigar Stores—"*Thank you!*"

UNITED CIGAR STORES

Camel Cigarettes

CAMEL Cigarettes meet your taste in many new and unusual ways. You quickly become fond of them—they are so refreshing and cool and fragrant.

You see, Camels are an expert blend of choice Turkish and choice Domestic tobaccos which guarantees the most delightful cigarette qualities that have ever been put into a cigarette. Your test will prove that you prefer the expert Camel blend to either kind of tobacco smoked straight.

Camels blend not only frees the cigarettes from any unpleasant cigaretty aftertaste or any unpleasant cigaretty odor but it assures that remarkable mellow-mild-body! And, you'll be interested to know that no matter how liberally you smoke Camels *they will not tire your taste!*

Camels are a cigarette revelation! Prove that yourself! We suggest right here that you compare Camels with any cigarettes in the world at any price for quality and for satisfaction!

Camels are sold everywhere in scientifically sealed packages of 20 cigarettes or ten packages (200 cigarettes) in a glassine-paper-covered carton. We strongly recommend this carton for the home or office supply or when you travel.

R. J. REYNOLDS TOBACCO CO.
Winston-Salem, N. C.

18 cents a package

Homes for Sale
All New, from $3,600 to $8,000
Or Will Build to Suit
Easy Terms

With or Without All City Improvements
Vacant Lots or Acres

Only forty minutes from loop on Aurora & Elgin Electric, OR
Drive out on Washington Blvd. to Oak Park, north to Lake, west to viaduct, south to St. Charles Road, west to

VILLA PARK CONSUMERS CO., Villa Park, Ill.

Safe Milk
For Infants & Invalids
No Cooking

A Nutritious Diet for All Ages. Quick Lunch; Home or Office. OTHERS are IMITATIONS

QUICK CASH
Without Red Tape or Bother

The oldest reliable private concern in the country. Money on bonds, diamonds, watches, silverware, furs, clothing, cameras, pianos, victrolas, musical instruments, fine tools, handbags, suitcases, firearms, and other goods of value. Burglary and fireproof vaults on the premises. Open Saturday 10 P. M.

DAVID STERN COMPANY
(In business since 1885)
1027-1029 MADISON STREET
Get Off at Morgan St.

NICOLL The Tailor MAKES GOOD CLOTHES

HEALTH RESORTS

GRAND VIEW HEALTH RESORT
LESS THAN 6 HOURS FROM CHICAGO
MUD BATHS
"NATURE'S CURE" FOR
RHEUMATISM
ECZEMA AND KINDRED DISEASES
Wonderful Results in a Very Short Time
A Splendid Nine Hole Golf Course
Bring Your Golf Clubs
For Free Illustrated Booklet Address
WAUKESHA MOOR BATH CO.
WAUKESHA, WISCONSIN
Open All the Year 'Round

BOOKS and WRITERS of BOOKS — Edited by BURTON RASCOE

Casual Remarks on the Centenary of Walt Whitman

BY BURTON RASCOE.

TODAY is the centenary of the birth of Walt Whitman. It will be fittingly observed. Mr. Clarence Darrow will make a speech. The conventional tributes (such as this one) will appear in book pages and in editorial columns. Ladies will read selections at study clubs, finishing off with "When Lilacs Last in the Dooryard Bloomed." Mr. Horace Traubel will send his greetings to the various Whitman dinners. And Mr. Henry Sell, with touching and exemplary reverence, will, at an appointed hour, bare his head and say a silent prayer.

But impatience is our national virtue, and there is reason to believe that little good will actually come of this brave attempt of a faithful few to create another handful of readers for a poet who wrote for and hoped to be read by millions. "Poet of the people," the people have never heard of him; singer and prophet of the day laborer and the farmhand, he is read almost exclusively by men and women who are not without a touch of literary snobbishness. And in all likelihood he will remain, admittedly a great poet, but a most generally avoided one.

Few, very few, will read these or any other lines. Perhaps fewer still will hear Mr. Darrow's speech. And none at all will observe Mr. Sell's tribute of veneration. The multitude, unhappily, do not read Whitman, "thereby negatively attesting," says John Macy, "that they hold him the equal of Dante and Milton, whom also they do not read."

* *

IT is droll to reflect how death and time may consecrate a man and his works. Whitman has been admitted into college curricula, and he is the subject of collegiate text. It is everywhere admitted that he was a great poet and a great prophet (of the political abstraction "democracy"); few question that Whitman takes rank with Poe as one of the two glories of our national literature, and with Lincoln as one of our great national figures. And yet were "Leaves of Grass" published today, there is a fair certainty that it would meet with precisely the same treatment it met with in Whitman's lifetime.

That is to say that some of the now numerous celebrants of his fame would be hounding him for his "immorality" and his "vulgarity." The book would, in all probability, be denied the mails, just as it was denied the mails in his lifetime. It might even cost him his job, just as it cost him his job when it first was published. Among the articles scheduled to appear today in praise of Whitman is one by Stuart Pratt Sherman. Prof. Sherman, you may recall, not so long ago published a book denouncing George Moore and Theodore Dreiser and the whole realistic and naturalistic school as subversive to morality and criticizing Mark Twain as coarse and vulgar.

* *

A POINT that has not been made, or at least which has not been insisted upon about Whitman, is his effect upon European literature, particularly upon that of France. Just at present Miss Amy Lowell and some others are employing a form of expression which Miss Lowell calls "polyphonic prose," first designed, she says, by Paul Fort in France. It is beside the point that M. Fort never spoke of the form of his twenty-two books of "ballades" as "polyphonic," but as "polymorphous." What is to the point is that M. Fort derives from Walt Whitman, and that Miss Lowell thus derives from Whitman, by way of France.

Whitman and Poe were the fathers of the two conspicuous schools of poetry in France of the last century and of today, the symbolists and the decadents. Baudelaire derived from Poe, and Mallarmé, Verlaine, Rimbaud, and their followers derived from Beaudelaire. Francis Vielé-Griffin, in France accredited the originator of vers libre, was born in Norfolk, Va., in 1864; he modeled himself largely upon Whitman.

Emile Verhaeren's first volume, "Les Flamandes," was a conscious imitation of Whitman, and he was influenced enormously throughout his career not only by Whitman's ideas but by Whitman's poetic form. Henri Ghéon a short while ago described a new type of poetry which has sprung up in France as "Whitmanism"; among its exemplars are Vildrac, Romains, Chennevière, Apire, Arcos, Allès, Martinet, Péin, Gide, Franck, Vielé-Griffin, and Duhamel.

"It is no longer necessary to point out the merits of Whitman," wrote Ghéon. "He has nourished our young writers. . . . No artist since Michelangelo has so beautifully, strikingly, powerfully, and primitively celebrated the human body so well as Whitman. I rejoice to see our young men go to him as a source for inspiration; they will imbibe from him vigor, courage, hope, a most noble vision, and an astounding human sympathy. . . . The Homer of the New World."

* *

Floyd Gibbons received the following letter from Secretary of State Robert Lansing to whom he had sent a copy of his book, "And They Thought We Wouldn't Fight!" [Doran]. The letter, it is interesting to note, was written on the opening day of the peace conference, a day assuredly very busy for Mr. Lansing.

Hotel de Crillon, Paris,
18th January, 1919.

My Dear Mr. Gibbons:

I started in one evening to read extracts from your book so I would have an idea of its contents. In these busy days that is a practice into which I have fallen, or rather one I have been forced to adopt. After reading two or three extracts I turned back to the first chapter and read it from cover to cover, and found it well worth the hours stolen from work. It is interesting, absorbing, and most delightfully written. The style is so good that you do not think about it. It leaves a feeling of satisfaction, a sense of knowing something which I had not realized before. The matter, of course, is groundwork, but it is the style which makes the book a real contribution to the literature of the day, and I can sincerely congratulate you on being the author.

Permit me to thank you for your kindness in presenting me with a copy and to assure you that I enjoyed every moment that I spent in reading it. Cordially yours,

ROBERT LANSING.

WHO'S WHO

Sherwood Anderson, whose "Winesburg, O." has just been published by Huebsch, tells here the story of his life:

"I was born in 1876 of Scotch-Irish parents in a little village in Ohio. My mother was tall and gaunt and silent, and after giving birth to seven children died of overwork before reaching the age of 40.

"My father, a journeyman harnessmaker of the old days, was a lovable, improvident fellow, inclined to stretch the truth, loving to swagger, and not averse to losing an occasional battle with the demon rum.

"Lord, but we were poor—too poor.

"As early as I can remember, I was on the streets of our town, sweeping out stores, mowing the lawns before houses, selling newspapers, taking care of horses belonging to families where there were no men, selling popcorn and peanuts to the crowds on Saturday afternoon—perpetually busy. I became known in town as "Jobby" Anderson, because of my keenness for any job that presented itself.

"What education I got was picked up in the barrooms, the stores, in the street, and by the grace of certain lovable characters in our place who took me in hand, loaned me books, and talked to me through the evening about the old poets and story tellers.

"When I was 16 years old, I came to Chicago. For four or five years I worked as a common laborer and got myself caught in that vicious circle of things where a man cannot swagger before his fellows, is too tired to think, and too pitifully ashamed of his appearance to push out into the world.

The Spanish war saved me from this. I enlisted, frankly not through patriotism—but in order to get out of my situation. To my amazement, when I returned to my home town to become a soldier, I was greeted as a hero—one who had given up a lucrative position in the city in order to fight for his country. My natural shrewdness led me to take advantage of this situation, and I enjoyed it thoroughly.

"When I came back from the war I got into the advertising business and have been a writer of advertising ever since, excepting for a few years, when I attempted to become a manufacturer and made a failure of it.

"The impulse that led me to write novels was the impulse for my own salvation. At the time I wrote my first novel I was just falling in my manufacturing adventure and losing a great deal of money for my friends. I worried. I found myself in the pitiful position of so many business men and thought that at 40 I would be an irritable, nervous wreck, spending my time protesting against the unfairness of life.

"One day I sat down and began to write a novel. I liked it. To my amazement, I found that on paper I was entirely honest and sincere—a really likeable, clear headed, decent fellow. At once, I knew that I would write novels the rest of my life, and I certainly shall."

Climate's Effect on Activities

BY ELIA W. PEATTIE.

IN writing "WORLD POWER AND EVOLUTION" Dr. Ellsworth Huntington, research associate in geography at Yale university, has endeavored to show the enormous part which climate plays in the matter of health, and the effect of health upon the activities of the world. He has included a discussion of his latest researches, in which the health of 60,000,000 people in America, Asia, and Europe is estimated. To this fluctuation he relates financial depression and business cycles; he is able to advance a stalwart theory of Germany's power of resistance and to make his own contribution to the subject of mutations—that is: the causes which lead to new species.

Dr. Huntington opines that an educated, industrious man can do five times the amount of work when he is feeling well that he can when he is in poor health; he believes that health is the result of a stimulating climate, in which the right amount of variety, right degree of humidity, is found. He says: "While Russia and the United States, and also India and China have more people than Germany, no other nation in the world has so many who live under a highly stimulating climate. This, I believe, is one of the most important features of the whole situation"—meaning by that, the phenominal virility of Germany.

Dr. Huntington points out that civilized man is extremely sensitive to the temperature and humidity of the air. "This," he comments, "is proved by our daily experiences of discomfort because the air is too hot, too cold, too dry, too stuffy, or too actively in motion," and he propounds the inquiry, how is it possible to surround man with climatic conditions which will produce the best effects in health and in activity?

"We recognize," he says, in referring to the historical confirmations of his theory, "that we are studying a problem so new that there is much more opportunity for a difference of opinion than in the general conclusions that climatic changes have been a main feature in evolution and that all forms of life are now extremely sensitive to the condition of the air around them. One of the most interesting phases of the historical studies of the next generation is bound to be the conflict of opinion as to the effect of climatic changes upon history."

MEANTIME, to preserve health and accelerate energy, Dr. Huntington believes in keeping houses at a proper degree of warmth and humidity and in a suplementary chapter tells how that may be done. He believes that the proper care of the body, particularly the care which will provide it with the most advantageous quality of air, will tremendously increase the working power and perhaps even the spiritual processes of the human body. That is to say, Rome under one climate, was serene, noble, wise, and victorious; under a sudden and extreme change of climate, she became degenerate, indulgent, and base.

Whether man can deliberately plan the mutations of his species or not, is a debatable point, but there seems, in view of Dr. Huntington's hypothesis, little reason to doubt that this may be the case. Charts and maps aid the investigator to an understanding of the remarkable and extensive investigations made by this enterprising man of science. (Yale University Press.)

Rural Reconstruction in Ireland

BY P. J. O'KEEFFE.

"RURAL RECONSTRUCTION IN IRELAND," the title given to a 300 page volume, is a book which should be in the hands of every real lover of Ireland, for it shows unmistakably on the one hand that Irishmen of all of Ireland are worth while in real commercial work when they have half a chance and go at it with a will, and also points the way whereby Ireland can reach out to real practical comfort, success, contentment and peace. The publication is from Yale University Press, and the authors are "an Irishman and an American, each of whom has enjoyed a considerable period in the country of the other"—one, Lionel Smith-Gordon, an Oxonian; the other, Laurence C. Staples, a fellow of Harvard.

The whole story is of Ireland and Irishmen and Irish women, what they have done, what they are doing, and what they can do when they lay aside their differences of the past and pull together, all for all Ireland; the thread runs principally around the Irish Agricultural Organization society, otherwise the coöperative movement, as it has come to be known in Ireland, and necessarily any such record must embrace Sir Horace Plunkett, who, whatever his particular views, has sought in his own way to force Ireland out of the slough of commercial inaction.

* *

IN a preface by "A. E." [George W. Russell] occur these significant words, significant because Plunkett spoke in 1895 and he is, or was, a positive Unionist, some fanatics called him a bigot, and Russell an arch type Nationalist, if not Sinn Feiner. Now: "I believe that, whatever may be the temporary strength of other movements in Ireland, the coöperative movement, dealing as it does with the daily lives of men, must finally have an influence greater than any other in its effect upon the character of the Irish nation. Ireland today is in a very disturbed condition, when many people despair of its future under any form of government which may be established, and it may cheer those who are despairing and increase the hopes of those who have faith to have their attention called to a movement so practical, so conciliatory in its effects, and which is growing so rapidly that no county in Ireland is without its thousands of adherents.

When the fierce passions of the hour have foamed themselves away I am convinced that this movement will come to its own, and its principles of toleration and comradeship in work will become the dominant factors in national life.

Among the injuries which Ireland suffered at the hands of her alien ruler the most apparent was that which so long and so seriously crippled her manufacturing industry and commerce, but though the night of oppression was long and woefully dark the dawn had to follow and it did; no government could entirely ignore the almost blasting evils of the situation.

By degrees a real new hope sprang up in Ireland; the rack renter was gone, and with him went—the worst of the two—the middleman or gombeen man; emigration started downward, and finally came the coöperative movement.

From one dairy in 1889 it ran to 344 in 1915; from a turnover of 223 pounds in 1889 it ran to 3,499,264 pounds in 1915. At first there were seven shareholders; the number in 1915 was 45,385. After allowing for all depreciation and loss the profits in 1915 were £63,784, and the reserve fund amounted to £245,407. The turnover by provinces was: Connaught, 239,067; Leinster, 384,340; Ulster, 1,231,946, and Munster, 1,743,911 pounds. Munster had nearly half of all.

* *

BUT better still in these years there came together the Catholic and Protestant, the landlord and tenant, the shopkeeper and farmer, the tradesman and laborer, the Unionist and Nationalist, the priest and the parson. In this great, wide, nonsectarian movement Limerick led the way, for at Drumcallagher a Protestant was made chairman, though all the other members of the board were Catholic, and in the Limerick county council of thirty members only one was non-Catholic and he was unanimously elected chairman; the latter was Lord Dunraven.

To him, by the way, with Lady Aberdeen, Lord Dunsany, Lord Mounteagle, Lord Middleton, and, last though not the least, Andrew Carnegie was much due, for they advanced most of the original endowment fund for the coöperative movement, and then came along the congested district board, fostered by Balfour; the "hand knitting" movement at Dungloe in Donegal; the needlework of the Loretto nuns at Dalkey, Dublin, and the lace industry, supported alike by the Presentation nuns at Youghal, Cork; by the Sisters of Mercy at Killarney, and by the Good Shepherd Sisters at Limerick—in other words, the prairies caught fire with the life of coöperation and astounding results were forthcoming.

* *

THERE are signs, indeed, that a new day is dawning for Ireland—may it be so. Her children will become more constructive, and, growing thus, they will become more practical, and in time old feuds and old defeats will vanish, and a new coördinate harmony will eventuate. The swashbuckling politician will go; men and women reliant on themselves will replace.

Thus shall sanity, unity, peace dominate, and with wondrous speed the new Ireland shall arise to sit and be hailed with respect at the council table of nations.

The book is the greatest contribution of recent time towards the end we all desire; and it should stand not only by the excellently simple, ornate way it is compiled and written, but as well and, perhaps, chiefly by the value of the work it records.

Pied Pipings

BY MABEL McELLIOTT.

Is This the Way He Does It?

"Aha," cries Mr. Chambers, with a
gentlemanly frown,
Arranging with a practiced hand his
velvet dressing gown,
"My heroine must be naïve, and slim,
and very fair. . . .
Dulcie, I think, shall be her name
. . . and she must have red
hair. . . .
The hero's irresistible—a painter chap,
of course,
A noble gink, fastidious, looks well
astride his horse. . . .
Jeems, trot along my violet ink—I'll
write a book today. . . .
And let me see—I think I'll christen
it "The Moonlit Way."

* *

Two precocious infants of recent fiction are "The Cricket" (Marjorie Benton Cooke: Doubleday-Page) and "Cornelia" [Lucy Fitch Perkins: Houghton-Mifflin]. Both of them are little fairies you'd rather not have in your home. They are too fresh to be funny.

* *

Try This on Your Angora.

"'Omar,' she said thoughtfully, 'you've got a beard.' And she pressed her lips to the cat's great upstanding ruff as if for a dainty experiment." The above is flippantly and ignobly lifted from "The Holiday Husband," by Dolf Wyllarde [John Lane]. English. Interesting. Typically well done.

* *

"DIVERGING ROADS," by Rose Wilder Lane. [Century.]

"Rose Wilder Lane." What euphony is here!
Born Wilder? Married Lane? We'd like to know.
Perhaps born Lane, bright parents them and there,
Deciding "Rose" and "Wilder" to bestow.

* *

Now, this is OUR idea of a dentist:

"It was his custom to improvise little ditties while at work, harmless little ditties, taken from nursery rhymes and fitted to gay little snatches of music. Now, as usual, he burst into song:

"Open your mouth and close your eyes
And I'll give you something to make you wise."

"You're hurting me," cried Essie May.
"It's an ulcerated tooth,
And that's the truth."

Then—his face alive with strange pulsing tremors—he seized another instrument and pushed it into his victim's small round mouth.

"Between you and me
There's a nerve I must see."

[From "Red of Surley," by Tod Robbins (Harper's)].

* *

"THE WICKED MARQUIS," by E. Phillips Oppenheim. [Little-Brown.]

The penniless gentleman in the title rôle isn't so wicked as he sounds. He's merely "feudal," as his relatives and friends assure him at least once in every chapter. Mr. Oppenheim has spun a corking yarn around him. The time is pre-war, presumably; the place, England, and the girl, Lady Letitia Mandeleys. That ought to be enough for you, by way of introduction.

* *

Car-r-rses!

Harriet Bóleski stamped across her charming chintz chamber in the great tower. She was like an angry wolf in the Zoo; she burst with rage. Veriaschenzko had never walked by lakes with her, nor bent over her with that air of devotion. . . .

"He loves that hateful bit of bread and butter! But I shall crush her yet—and Ferdinand Ardayre will help me! . . ."

Then she rang the bell violently for Marie, while she kicked aside Fou-Chow. . . . His minute body quivered with pain and fear. . . .

No, dears, it isn't a penny dreadful. It's only from Ellnor Glyn's latest. The title, she hissed, batting a frenzied eye, is "Family," or "The Awakening of Lady Ardayre." [Appleton.]

Campus News and Notes

Three hundred and seventy-two degrees, titles, and certificates will be conferred at the one hundred and eleventh convocation of the University of Chicago on June 10. Of the whole number, sixteen students will receive the two year certificate of the School of Education and one the title of associate.

In the Colleges of Arts, Literature, and Science 214 students will receive the degree of bachelor of arts, philosophy, or science; in the College of Commerce and Administration eleven the degree of bachelor of philosophy; and in the College of Education thirty-one the degree of bachelor in education, making a total of 256 in the colleges.

In the Divinity school sixteen students will receive the master's degree, four that of bachelor of divinity, and one that of doctor of philosophy. In the law school there will be three candidates for the degree of bachelor of laws and sixteen for that of doctor of law (J. D).

In the Graduate Schools of Arts, Literature, and Science there will be forty-five candidates for the master's degree and fourteen candidates for the doctor's degree, a total of fifty-nine.

The total number of degrees to be conferred by the university is 355. Of this number forty or more will be given to students who have been in the national service.

Among the candidates for graduation are some thirty foreign born students, representing China, Sweden, Lithuania, England, Canada, Philippine islands, Germany, Austria, Nova Scotia, Wales, Bohemia, Russia, and Roumania.

Richard Green Moulton, professor of literary theory and interpretation and head of the department of general literature at the University of Chicago, will be the convocation orator at that institution on June 10, his subject being "The Turning Point in the History of Culture." This will be the 111th convocation of the university and will be held in the Frank Dickinson Bartlett gymnasium on Tuesday, June 10, at 4 p. m.

The Howard Taylor Ricketts prize of $250, awarded annually in May to the student showing the best ability in research work in bacteriology or pathology at the University of Chicago, has been divided between Frederick W. Mulsow and Emanuel B. Fink, both of whom are doctors of philosophy. The prize is given in memory of Prof. Howard Taylor Ricketts, who died in Mexico from a contagion he was investigating.

Don't Miss
The TIN SOLDIER
By Temple Bailey
160th Thousand
At all Bookstores $1.50.
PENN PUBLISHING CO., Philadelphia.

Marshall Field & Company
BOOK SECTION THIRD FLOOR

IMPROVE YOUR GOLF AND TENNIS

WE list a few Books on these fascinating outdoor sports. The Books are practical, up-to-date, and will be helpful both to the beginner as well as the advanced player.

GOLF

The Art of Golf	Joshua Taylor	1.25
Golf for Beginners and Others	Marshall Whitlatch	2.00
Practical Golf	Walter J. Travis	2.00
A-B-C of Golf	J. D. Dunn	.60
Modern Golf	Harold H. Hilton	1.00
How to Play Golf	Harry Vardon	1.50
Common Sense Golf	Charles Clarke	.75
Golf for the Late Beginner	Henry Hughes	.75
Golf for Women	A Woman Golfer	2.50

TENNIS

Tennis as I Play It	Maurice E. McLoughlin	2.00
Lawn Tennis for Beginners	J. P. Paret	1.25
Tennis Tactics	R. D. Little	1.00
How to Play Tennis	James Burns	1.00
Tennis for Women	Molla Bjurstedt	1.25
Modern Tennis	P. A. Vaile	2.00

The Arrow of Gold

"If the gentle reader needs a book that will absorb his entire attention and make him forget business and other cares, let him pick up this novel."
—Philadelphia Public Ledger.

A Great Love Story by
Joseph Conrad

Dona Rita's feet in their torn stockings might have trodden always the hard hill paths of the goatherd, but the impulse that led them into the garden of Henry Allegre turned them into carpeted hallways, into the dim anterooms where the Carlist enterprise for the throne of Spain lived its short life. Because of the glowing yet shadowy face of Dona Rita, "in whom there was something of the woman of all time," they were made also to trod upon the hearts of men, and in the end even upon the heart of the first man whom she loved.
Net, $1.50; leather, net, $2.00.
At all booksellers
DOUBLEDAY PAGE & CO., Garden City, N. Y.

Jungle Tales of TARZAN
BY EDGAR RICE BURROUGHS
NEVER before has an author created a fictional character so fascinating, so universally interesting as TARZAN.
All Bookstores
A. C. McCLURG & CO., Publishers

"Great!" "True!"
Will be the verdict of the boys who met the Salvation Army lassies on the firing line. They will know that every word of this thrilling story is true—a story rich in human interest. It will go straight home to the hearts of every American, with a thrill, a smile, and a tear, through every page.
THE WAR ROMANCE OF THE SALVATION ARMY
By Commander Evangeline Booth and Grace Livingston Hill
30 Illustrations, 356 pages, $1.50 net
The doughboys will give their whole-hearted approval to this great book. It is the story, including hundreds of humorous, thrilling and pathetic anecdotes, of how the Salvation Army lassies went into the hell of the battlefields with our boys and under shellfire, by day and night, ministered to them. There was hot food and drink, and those famous doughnuts and pies. A smile, a word of cheer, a helping hand to the wounded, a tear for the dying.
A Stirring, Heart-touching Romance.
Get it, Begin it, You'll Read Every word and wish there was more.
AT ALL BOOKSTORES
J. B. LIPPINCOTT COMPANY

Cheero!
There's
"A SMILE A MINUTE"
for you in
H. C. Witwer's
frolicking new book
Ask for
the book that registers
"A Smile a Minute"
by the author of
"From Baseball to Boches"
Wherever books are sold.
Net $1.50 (by mail $1.65).
Publishers
SMALL, MAYNARD & CO.
BOSTON

KIPLING
HIS poetry is no intricate weaving of subtleties, but a direct, open-eyed approach upon life.
THE YEARS BETWEEN
is his first book of poems in sixteen years. Kipling is a prophet of his time, a spokesman of his people and a poet who touches our lives so intimately.
"No library complete without Kipling complete." Net, $1.50; leather, $2.00.
At All Bookstores
Doubleday, Page & Co.
Garden City New York

The Valley of Vision
SARAH COMSTOCK
A VISION of life filled with the beauty of service took Marcia out of her "set." Her parents, her friends, her associates misunderstood. Her faith was called a heresy and its fulfillment a rebellion. But Richard Goodrich understood, and with him came love. Net $1.50, at all bookstores.
Doubleday, Page & Co.
Garden City New York

THE MOONLIT WAY
"Nihla Quellen!"
The German Embassy's guests whispered the magic name of the famous dancer as she dashed thru the Turkish moonlight, atiptoe on her great bridled bird—an irresistible creature of reckless gaiety who had set all Europe guessing.
In a few hours this laughing slip of a French girl was to be lost in a Parisian night—to be swallowed up in the moonlight; in a few months, to turn up alone, unknown, in the reek and whirl of Broadway, pursued, haunted, entangled in a tightening web of German fabrications, from which it takes Yankee ingenuity and an American lover to rescue her.
If you like romance chockful of Bohemianism, of spies, and Irish poets, and secret agents, of devil-may-care heroes and glorious heroines; if you are keen for excitement, or mystery and adventure, you will find all these together with youth and love along "The Moonlit Way"——
Robert W. Chambers' NEWEST NOVEL
THIS IS AN APPLETON BOOK
At all booksellers ..... $1.60 net

The Vinegar Saint
By Hughes Mearns, who wrote "Richard Richard"
A good story—vivid and humorous. With a thought in it—and different.
All booksellers $1.50 net
THE PENN PUBLISHING COMPANY

Not a War Story
The TIN SOLDIER
By Temple Bailey
160th Thousand
At all Bookstores $1.50.
PENN PUBLISHING CO., Philadelphia.

On the Coast of France
By JOSEPH HUSBAND
THIS is the story of the "Silent Service"—our Navy in French waters in the past two years. It is the story of how the sea lanes were kept open, of submarines sighted, of fierce storms at sea in tossing destroyers, of nerve-racking vigils awaiting troop escorts, of men called upon to do their utmost in a task of as far-reaching importance as any drive on land.
Price $1.25
A. C. McCLURG & CO., Publishers

"For people who really enjoy laughing, it is not a book to be passed by"
says the Boston Record of Mary C. E. Wemyss' charming tale of English country life, and of the troubles of a bachelor uncle and maiden aunt. If you read for pleasure, read
ORANGES AND LEMONS
By the Author of "Impossible People."
$1.50 net at all Bookstores
Houghton Mifflin Company

Again Mr. Griffith Shows 'Em How It Should Be Done

"BROKEN BLOSSOMS."
Produced and directed by D. W. Griffith.
Presented at the Illinois.
THE CAST.

The Girl	Lillian Gish
"Battling" Burrows	Donald Crisp
The Chinaman	Richard Barthelmess
Evil Eye	Edward Peil
A prize fighter	Norman Selby
The Spying One	George Beranger

By Mae Tinée.

The D. W. Griffith repertory season started auspiciously last night at the Illinois with "Broken Blossoms," adapted from the story by Thomas Burke.

At the risk of repeating one's self, it is still necessary to say that Mr. Griffith is in a class all by himself. He has a number of worthy followers in the directorial line who put out excellent pictures—so good you wonder if, perhaps the master has not rivals. The answer comes when with a production like "Broken Blossoms" the wizard turns himself loose and shows what he really can do.

Realizing the psychological effect of surroundings on the plastic mind, the Illinois theater has been touched by a discerning wand and transformed into a bower of flowers and rosy lights. Beautiful houris in the shimmering raiment of the orient precede you to your seat and hand you your quaint program. Incense and music combine to lure you into harmony with the picture. Of which, somebody remarked upon hearing of its presentation:

"I wonder if that story can be put upon the screen? It's a dangerous theme—the love of a yellow man for a white girl—and would have to be treated with the same exquisite delicacy and sureness of touch the author used in order to make the picture in any way possible."

Well, it could not have been more beautifully handled. Richard Barthelmess as the lonely Chinese lad who comes to London to convert the Anglo-Saxons to the theories of the gentle Buddha, and there meets disillusionment, love and death, gives a marvelous presentation.

Surely this stolid, intense, sensitive, passionate, disappointed, sad-eyed watchful oriental could never have played in the comedies! Yet it was only last week you saw him lending merriment to a Dorothy Gish picture. He gave me the surprise of my young life, I'll admit. I didn't think he had it in him.

And Lillian Gish. It has been that now you like her and now you don't. This time, however, there can be no question about her. She is a poor little cockney, the ward of a prize fighter whom she calls "Daddy." It is upon this helpless waif that daddy vents the rage of his black moments—using the rawhide with skill born of long practice. One of these beatings brings her to the Chinaman's door step, where she falls, spent with pain.

Hunger, agony, terror, helplessness, timid gratitude to the first person who has ever been kind to her—the Chinese boy—are all portrayed by Miss Gish with startling realism. You are sick with pity for her. You admit it—and that shows how wonderful she is.

As to Donald Crisp as the prize fighter, you must hand him a medal for work well done. And then you'd like to forget him. The minor parts are all excellently played.

The picture has a rather novel color scheme—Chinese blue. Awfully effective. It is characterized by the artistic settings, splendid photography and keen attention to detail that always mark a Griffith production.

My one and only criticism would be that at the start the action is too slow. It takes you a long while to get into the story.

"Broken Blossoms" is a credit to its maker.

LILLIAN GISH

You Will Not Soon Forget Her Portrayal of Fear as the Terrified and Abused Child of the Limehouse District in "Broken Blossoms."

Kindergarten Concert.

Students of the National Kindergarten and Elementary college will give a concert in the college hall, 2944 Michigan boulevard, at 8 o'clock Monday under the direction of Mrs. Philemon B. Kohlsaat. The assisting artists are Mrs. Burton Atwood, soprano, and Miss Vera Poppe, cellist.

REAL LOVE STORIES

Two War Crosses.

My roommate was considered the most stunning war worker in Washington. Straight, slim, with curling red hair, surprised looking blue eyes, and a beautiful, clean cut chin, men went mad about her. But she was extremely cool and conventional and I never knew her to be interested in any one particular man.

One night at a dance at the Service club, surrounded by a bevy of suitors, she was about to take the arm of a major for a dance when suddenly a stranger, a great, tall young lieutenant with two service stripes and two wound stripes, stepped up to her.

"Come," was all he said.

She turned in outraged dignity, and was about to utter the conventional "Sir!" but instead looked straight into his dark eyes for a full minute, then with a little gasp surrendered herself to his arms, and danced off with him.

They danced two more in silence, and sat out the next one on a shadowy stairway.

"I love you, and you belong to me!" he told her.

"I love you and I don't even know your name," whispered Patricia, the most conventional girl in the world.

The next two days Patricia and John were together constantly, and their whirlwind love deepened and grew. On the third day he put her on a train for Detroit, for she had had sudden word that her mother was dangerously ill. With the tenderest protestations of love he promised to send her his croix de guerre at once and write several times a day.

No letter came. She wrote once, twice, even three times, but in vain. Patricia grew bitterly cynical and hard. Alarmed at the change in her, I got her to go overseas with me to do Y. M. C. A. canteen work in the army of occupation district.

In a canteen in Coblenz we worked fourteen hours a day entertaining mobs of lonely boys. One night we were conducting a fortune telling game, in which the men wrote their initials on a paper. Patricia, having no paper handy, passed around an old addressed envelope which she found in her pocket.

Suddenly a young sergeant in the rear of the room arose and cried, "I must see Patricia D., who owns this envelope!".

Patricia went to him. He said, "I've been looking for you for eight months. I have something which belongs to you. It belonged to my brother, John, who was killed in Washington," and handed her a croix de guerre.

His brother had been killed in a motor accident the day he had put Patricia on the train. In his desk had been found the croix, attached to a card, saying, "For Patricia D., whom I love more than life." Alan, his brother, had searched the country for her in vain.

Patricia spent long hours with Alan, the brother, gay and daring, yet infinitely tender with her in her grief. One day he asked her humbly if she would accept his own croix de guerre. She wore it on her gray uniform the day they were married at the canteen last month.

G. L.

Do you know a real love story—one that is stranger than fiction? It is the idea that is wanted. No attention will be paid to literary style. "The Tribune" will pay $5 for every story published. No manuscripts returned. Address Doris Blake, "The Tribune," Chicago.

Prairie Club Hike.

The Prairie club hike will be from La Grange to Hollywood along Salt creek, a distance of seven miles. The club will leave the Union station, C., B. & Q. railroad, at 1:30 this afternoon. The expense will be 45 cents. The leaders will be Loretta Baer, Emma Lou Lewis, and Albert Croney.

A Friend in Need

Sally Joy Brown

I want to be the medium through which the friend in deed and the friend in need may be brought together. It may be you have some discarded article which has not outgrown its usefulness that will make some less fortunate one happy, and you would gladly give it if you knew how to go about it. Write to me and I shall be only too happy to be of service to you. Please write on one side of the paper.

When information is wanted by mail a stamped, addressed envelope should accompany the request. Please do not send parcels to "The Tribune," but write for the address of the applicant and send direct.

Wants a Drum.

"I am fond of music and anxious to find some one who has a snare drum. I have a fife and an instruction book for it which I would gladly exchange. I also have many foreign stamps which I should be glad to give any one who is making a collection. C. B. W."

You ought to find some one shortly who would be glad to give you a drum. It is not necessary to offer the fife in exchange, but if you care to give it to some one who wants it as much as you want the drum no doubt you will hear from them soon also. There will be many applicants for the stamps, too.

A Couple of Canaries.

"I wonder if you know of any one who will give me a couple of canary birds. I will give them a singer in exchange when I raise some. I have a lot of baby patterns I will give to any one who would like them. C. M."

Yes, indeed, I'll keep on the lookout for some canary birds for you. Thank you for the offer of the patterns. Some baby's mother will write me for your address.

Paints for China.

"Has anybody any paints for china and water color for which they have no more use? If so I should be glad to have them and to return the favor in some way. C. H. W."

If I hear of any person possessing such paints I will communicate with you concerning them.

Bright Sayings of Children

Albon was fond of a book of Bible stories, which he read over and over again. One day his mother found him lying on his bed, his face buried in the pillows, and his little body shaking with sobs. At first he refused to be comforted, and would not tell his troubles, but finally he was persuaded to confide in her, and he said, "I'm crying because Moses is dead, and, O mother, he was such a good man."

Mrs. E. F.

We were invited out to dinner and I had cautioned Jane to refuse a second piece of pie, her most loved dessert. When our hostess asked Jane if she would like another piece of pie, Jane looked at her wistfully and said: "O, thank you, but my appetite is full."

V. M. B.

After our little girl and the little boy next door had been at outs for several days, much to my surprise I found them playing together and appeared having a great time.

"Well, Margaret," I said, "so you and Roger are friends again, are you?"

"Yes," she replied, "we signed a treaty of peace."

E. S. S.

Mother told sister that baby came from heaven, so when baby was eight months old sister said to a playmate, "Our baby is talking now, but we can't understand him, 'cause he talks to talk."

J. M.

"The Tribune" will pay $1 for each childish saying printed. The story must never have been printed in any magazine or paper. It is not necessary to sign names or return unavailable contributions. Please write on one side of the paper. Address bright sayings to Aunt Doris, Tribune, Chicago.

DORIS BLAKE'S ANSWERS

Their Parents Object.

"Dear Miss Blake: We are two girls of 15 and 17 and have been reading your column for a long time and now have come to you for advice. We are good looking, both having curls, and are popular among the boys, but our parents have objections to the boys, as they smoke and play pool. We think the boys are very nice, but, as our parents object, we don't know what to do.

"G. A. AND E. V."

Smoking and frequenting poolrooms are not habits to recommend young men to parents as desirable friends for their daughters. So, girls, I would suggest that you listen to the objections of your parents, as they are in a position to judge of the worth-whileness of the boys, and they would not object if they were boys of good character, I feel sure.

Motion Picture Directory

DOWNTOWN

RANDOLPH THEATER — Randolph Between State and Dearborn

LAST TIMES TODAY

HAROLD BELL WRIGHT'S

The Shepherd of the Hills

FAMOUS LOVE STORY OF THE ROCKBOUND OZARKS

Appropriate Musical Setting

8:30 a. m. to 11 p. m. CONTINUOUS

You Can See This Picture Nowhere Else—No Other Theatre Has It Booked!

—Coming Tomorrow—

FIRST TIME IN CHICAGO

"Whom the Gods Would Destroy"

Monroe Salisbury in *The Mansfield of the Screen in "The BLINDING TRAIL"*

NOW AT THE CASINO 58 W. MADISON St.

ALCAZAR 69 W. MADISON ST.

ONLY THEATRE IN CHICAGO SHOWING THIS PICTURE

THE GHOST OF SLUMBER MOUNTAINS

Most Startling, Daring and Fascinating Picture. Giant Monsters of Millions and Millions of Years Ago—Live Again and Battle as They Did in Prehistoria.

—ALSO—

GLADYS BROCKWELL "THE DIVORCE TRAP"

CASTLE STATE AT MADISON ST.

Chicago's Foremost Photoplay House

—LAST TIMES TODAY—

CHARLES RAY in "THE BUSHER"

A THRILLING BASEBALL STORY

—STARTING TOMORROW—

DOROTHY GISH "I'LL GET HIM YET"

STATE-LAKE THEATER

VAUDEVILLE PHOTOPLAYS

BEATRIZ MICHELENA in "JUST SQUAW"

DOWNTOWN

ZIEGFELD 9:30 SO. MICHIGAN AV

TO ACCOMODATE THE THOUSANDS OF PATRONS UNABLE TO OBTAIN SEATS DURING THE FIRST WEEK ENGAGEMENT WE HAVE DECIDED TO RETAIN

THE THIRD DEGREE with Alice Joyce

ANOTHER WEEK

ZIEGFELD Topics of the Day

Harold Lloyd Comedy

WHERE THE BEST PEOPLE SEE THE BEST PICTURES FIRST

ORCHESTRA HALL

Michigan Ave., Bet. Adams and Jackson

CONTINUOUS 12 NOON TO 11 P. M.

LAST TIMES TODAY!

DOROTHY GISH —IN— "I'LL GET HIM YET"

Beginning Tomorrow JESSE L. LASKY CO. Presents

BRYANT WASHBURN —IN— "PUTTING IT OVER"

Orchestra of Symphony Players

25c—All Seats—25c

BOSTON 21 N. CLARK ST.

THE FUNNIEST AND MOST EXCITING PICTURE

DOUGLAS FAIRBANKS

EVER ATTEMPTED

"The Knickerbocker Buckaroo"

EVERY FOOT OF FILM PACKED WITH PUNCH AND LAUGHTER

ALSO—"LOVE'S FALSE FACES" MACK SENNETT COMEDY

ROSE MADISON NEAR DEARBORN

EVELYN NESBIT

In Her Latest and Greatest Picture

"THE FALLEN IDOL"

DOWNTOWN

Band Box

Madison, Near La Salle

—COMING TOMORROW—

The Film Epic of ARMENIA'S Tragic Fate

The Pictured True Story of

AURORA MARDIGANIAN

The Sole Survivor of 800,000 Girl Victims of the Unspeakable Turk. As "RAVISHED ARMENIA" this appalling picture was shown over America by the Committee on Armenia and Syria at $10 a seat.

NOW AT POPULAR PRICES

Truly Sensational and Sensationally True. Every Scene Vouched For By Viscount Bryce and Henry Morgenthau

ORPHEUM—NOW! JONES, LINICK & SCHAEFFER'S

STATE STREET—NEAR MONROE

8 A. M. — CONTINUOUS — 12 P. M.

MABEL NORMAND IN HER LATEST GOLDWYN PICTURE "When Doctors Disagree"

Coming Tomorrow PAULINE FREDERICK in "THE PEAK WOMAN"

NORTH

VICTORY

1330 Morse Ave. at Morse "L" Station

Continuous 2 to 11 P. M.

FRANK KEENAN "Todd of the Times"

Latest Vaudeville Movies, 2 Reel Tom Mix Comedy and Latest Pathe News

FISCHER BROS

ADELPHI	Clark at Estes
	Gladys Leslie "A STITCH IN TIME"
	Adapted from the Lively Stage Play Lloyd Comedy — Current Events
MILFORD	Milwaukee at Crawford
	3—Big Loop Acts—3 Vaudeville
	CHARLIE CHAPLIN "THE ADVENTURER" Shirley Mason "The Final Close-Up"
	Coming Monday—For 3 Days— MARY PICKFORD, 'Daddy Long Legs'
ROSEWOOD	Montrose Blvd. at Lincoln St.
	—Last Great Day— Mary Pickford More Charming Than Ever in "DADDY LONG LEGS"
CALO	Clark Street and Belmont Avenue
	—Last Day— Mary Pickford "DADDY LONG LEGS"
	She'll Make You Laugh as Hard as Chaplin Ever Did
LANE COURT	Clark and Center Streets
	—Last Showings Today— Mary Pickford "DADDY LONG LEGS"
	Best Comedy You've Seen in Many a Day
CHATEAU	Broadway at Grace St.
	Enid Bennett "THE HAUNTED BEDROOM"
	Juvenile Program 1:30 to 2:30 BABY MARIE OSBORNE "Going Over to Grandma's"
TERMINAL	Lawrence at Spaulding
	Enid Bennett "THE HAUNTED BEDROOM"
	—Coming Tomorrow— NORMA TALMADGE, 'The New Moon'
ALBANY PARK	Lawrence & Kedzie Avs.
	Marguerite Clark "WILD FLOWER"

NORTH

RIVIERA BROADWAY AND LAWRENCE

As a Fair Illustration of What RIVIERA PRESENTATION means to the Silent Drama—See

MARY PICKFORD

In Her Most Captivating Moods—Exactly as You Would Have Her, in

DADDY LONG LEGS

If you were to see the play elsewhere and again at the RIVIERA you'd vow it was not the same production

RIVIERA ORCHESTRA Gives Eloquent Expression to the Silent Drama — RIVIERA SPECIALTIES Lend Color to It.

Full Orchestra Performance starts 2:30 p. m. (Sunday 1:30) preceded by an exquisite MUSICALE ON THE MEZZANINE FLOOR at 2 (Sun. excepted). Come Early Afternoons and Evenings

—Coming Monday— A VIRILE DOMESTIC DRAMA A CINEMA MASTERPIECE!

'The House Divided'

Adapted from Ruth Holt Boucicault's powerful novel, "The Substance of His House," by Anthony Paul Kelly, author of "Three Faces East."

J. Stuart Blackton produced it with an all star cast—Sylvia Bremer, Herbert Rawlinson, Lawrence Grossmith, Sallie Crute and others.

AN EXCELLENT VEHICLE FOR RIVIERA PRESENTATION.

COVENT GARDEN LUBLINER & TRINZ

2653 NORTH CLARK STREET

ENID BENNETT "The Haunted Bedroom"

Also—Matinee Only BABY MARIE OSBORNE in "Dolly's Vacation"

Also an Episode of 'THE RED GLOVE'

HOWARD N. W. "L" at Howard

DAILY MATINEES

'Bolshevism on Trial'

Taken from the Novel "COMRADES," By Thos. Dixon, Author of "Birth of a Nation"

NOT A WAR PICTURE

Mack Sennett Comedy—'Man of Might'

BANKS CREIGER'S ORCHESTRA

Tomorrow—HALE HAMILTON "FULL OF PEP"

DE LUXE WILSON AVE. "L" STA.

—MATINEE DAILY—

VIVIAN MARTIN "THE HOME TOWN GIRL"

Hear EDMUND FITCH, Organist

LUBLINER & TRINZ AMUSEMENT CENTERS

PERSHING LINCOLN AVENUE AT WILSON

BILLIE BURKE "PEGGY"

With CHAS RAY & WM. DESMOND Also "Sallie's Blighted Career" And "The Red Glove"

BIOGRAPH 2433 LINCOLN AVENUE

MAURICE TOURNEUR'S Big Production

"WOMAN"

Matinee Only—TOM MIX "Love in the West"

VITAGRAPH 3137 LINCOLN AVENUE

REX BEACH'S

"Crimson Gardenia"

With OWEN MOORE, TULLY MARSHALL & HEDDA NOVA

Matinee Only—"The Red Glove"

KNICKERBOCKER 61ST BROADWAY

FRANK KEENAN "The Master Man"

LAKESIDE 4730 SHERIDAN RD.

2 TO 11:30 P. M.

Clara Kimball Young "MAGDA"

Matinee Only—EDDIE POLO "The Wild Rider"

NORTH

PANTHEON LUBLINER & TRINZ

Sheridan Road at Wilson

Continuous From 1:30 P. M.

—LAST TIMES TODAY—

MARY MILES MINTER

In a delightful Comedy Drama "A Bachelor's Wife"

The Romantic Adventures of a Fiery Little Colleen from the Land o' Shamrocks

Musical Settings Selected By PAUL BIESE ORCHESTRA

Art Kahn, Piano Solo

A blending combination of Offerings

Directed by PANTHEON "AS AN IDEA"

—Tomorrow— MABEL NORMAND —in— "When Doctors Disagree" (Mabel at Her Best)

CHATEAU ASCHER'S

BROADWAY AT GRACE

ENID BENNETT "THE HAUNTED BEDROOM"

In Which a "Girl Reporter" Interviews a Shadowy Ghost.

Juvenile Hour—1:30 to 2:30

BABY MARIE OSBORNE "Going Over to Grandma's"

DON ALBERT And His Orchestra

Prologues Playlets Tableaux

BUCKINGHAM

1319 NORTH CLARK STREET

Mat. Daily—Cont. 1:30 to 11 P. M.

Paramount Picture

LOUISE HUFF and ERNEST TRUEX "Oh, You Women!"

Soloists Concert Orchestra

Coming Monday, Tuesday, Wednesday MARY PICKFORD, 'Daddy Long Legs'

BRYN MAWR

Bryn Mawr, Near Broadway, at Bryn Mawr "L" Station

Marguerite Clark "Come Out of the Kitchen"

Sennett Com.—"When Love Is Blind" (Burton Holmes Travel Club—Prize Winners Shown)

REGENT 6746 Sheridan Rd., Nr. Loyola "L" Sta.—Cont. 2 to 11 P. M.

BRYANT WASHBURN "SOMETHING TO DO"

"REILLY'S WASH DAY," Two-Act Sennett Comedy, and FORD TRAVELS. Mat. Only—First Episode of the Famous Detective Story, "THE CARTER CASE," featuring HERBERT RAWLINSON and MARGUERITE MARSH.

KEYSTONE 3019 SHERIDAN ROAD

—1:30 TO 11 P. M.—

THEDA BARA "The Siren's Song"

DEARBORN Division St. and Dearborn

—MATINEE 2 AND 4—

HENRY B. WALTHALL "MODERN HUSBANDS"

EASTERLY Lincoln & Diversey Pkwy.

CONT. 1:30 TO 11 P. M.

WILLIAM RUSSELL in "SOME LIAR" HAROLD LLOYD COMEDY

LAKE SHORE Broadway at Belmont

—MAT. AND EVE.—

ELSIE FERGUSON "EYES OF the SOUL"

NEW KENMORE Kenmore and Wilson

—CONT. 2 TO 11—

ELSIE FERGUSON—"EYES OF THE SOUL"

OAK PARK

LUBLINER & TRINZ

OAK PARK

Wisconsin Ave., 1 Blk. So. "L" Sta.

Mabel Normand "When Doctors Disagree"

Matinee Only—Last Episode "THE SILENT MYSTERY" And Eddie Polo Comedy Drama

SOUTH

WOODLAWN 855 E. 63rd ST.

Positively Last Times Today Your Last Chance to See

MARY PICKFORD in Jean Webster's big stage success "DADDY LONG LEGS"

The Woodlawn Symphony Orchestra alone is worth the price of admission. It's the talk of the South Side.

JACKSON PARK 67TH AND STONY ISLAND AVE.

Continuous 2 to 11 P. M.

—LAST TIMES TODAY—

MARY PICKFORD In Her 3 Million Dollar Picture 'Daddy Long Legs'

LEXINGTON 1342 E. 43rd St.—Cont. 2 to 11:30 P. M.

—LAST TIMES TODAY—

MARY PICKFORD "DADDY LONG LEGS"

HARVARD 63d St. and Harvard Ave. Continuous 2 to 11 P. M.

FRANK KEENAN "THE MASTER MAN"

Also Mr. and Mrs. SIDNEY DREW "Harold, the Last of the Saxons"

DREXEL 956 E. 63d St. Blk. E. Cottage Grove—2 to 11 P. M.

DOROTHY DALTON "LADY OF RED BUTTE"

VERNON 6137 STREET at VERNON

—MATINEE AND NIGHT—

SESSUE HAYAKAWA "THE COURAGEOUS COWARD"

SHAKESPEARE 43D and ELLIS AVE.

MAT. 2 P. M. CONT.

The Great NAZIMOVA "THE RED LANTERN"

FISCHER BROS

OAKLAND SQUARE	Oakwood & Drexel
	DOROTHY DALTON "THE LADY OF RED BUTTE"
	Pathe News — Lloyd Comedy
METROPOLITAN	Grand Blvd. at 47th St.
	ENID BENNETT "THE HAUNTED BEDROOM"
	Pathe News — Lloyd Comedy
FROLIC	39th St. and Ellis Ave.
	ETHEL CLAYTON "VICKY VAN"
	Billy Parsons Comedy "The Sea Wolf"
COLUMBUS	Ashland Ave. at 63rd St.
	FATTY ARBUCKLE "AT CONEY ISLAND"
	Bessie Barriscale, "Josselyn's Wife"
PEERLESS	Grand and Oakwood Boulevards
	EARLE WILLIAMS "THE USURPER"
	Christie Comedy — Holmes Travels
COSMOPOLITAN	Halsted at 79th St.
	—Last Day to See— MARY PICKFORD "DADDY LONG LEGS"
	America's Sweetheart in her Best Style
KENWOOD	1223 E. 47th Street
	—The Last Day— MARY PICKFORD "DADDY LONG LEGS"
	Giving the Screen What Ruth Chatterton Gave the Stage

SOUTH

MICHIGAN Garfield and Michigan—2 to 11 P. M.

LAST TIMES TODAY

NAZIMOVA "THE RED LANTERN"

A Drama of 1,000 Thrills, With Music and Story Perfectly Blended by Special Orchestra

Matinee Only—EDDIE POLO "Cyclone Smith Story" And Craig Kennedy's "THE CARTER CASE"

VISTA MAT. EVE. 47th St. and Cottage Grove Ave.

Mae Allison "CASTLES IN THE AIR"

LATEST WEEKLY NEWS

Added Attraction—The Beau Brummel Boys of Vaudeville

EARLE & JENNINGS SONG HITS OF THE HOUR

HARPER Fifty-Third and Harper Ave.

"House of Quality"—Matinee Daily

Taylor Holmes In "TAXI"

Tomorrow—FRANK KEENAN "The Master Man"

KIMBARK 6240 KIMBARK AVENUE

—MATINEE and NIGHT—

TOM MIX "COMING OF THE LAW"

TRAVEL—CARTOON COMEDY—& OTHERS

PRAIRIE 58TH ST. and PRAIRIE AVE.

—MATINEE AND EVENING—

CHARLES RICHMAN AND ANNA CASE in "THE HIDDEN TRUTH"

Matinee Only—"MAN OF MIGHT"

DE LUXE 63D and COTTAGE GROVE

—1:30 TO 11 P. M.—

ELSIE FERGUSON "EYES OF the SOUL"

HYDE PARK 53RD STREET AND LAKE PARK AVE.

RUPERT JULIAN in "FIRE FLINGERS"

FISCHER BROS

KEDZIE ANNEX	MADISON & KEDZIE AVS.
	ANITA STEWART "MARY REGAN"
	COMEDY AND PATHE NEWS
	Matinee Only—"THE TIGER'S CHILD"
SAVOY	4346 W. MADISON ST.
	—CONT. 2-11 P. M.—
	JOHN BARRYMORE—"TEST OF HONOR"

LUBLINER & TRINZ

WEST END Cicero at West End Cont. 1:30-11:30 P. M.

SHIRLEY MASON 'The Final Close-Up'

Also Mack Swain Two Act Comedy "THE TENDERFOOT"

Matinee Only—Eddie Polo, "Cyclone Smith Comes Back"—and Marie Walcamp, "The Red Glove"

WILSON MADISON & WESTERN

BESSIE BARRISCALE "Josselyn's Wife"

Also L-Ko Comedy & Bray Pictograph

Mat. Only—MARY MILES MINTER "Social Briars"

PARAMOUNT 3636 MILW. AVE.

SHIRLEY MASON "The Final Close-Up"

Also Martin Johnson's 'CANNIBALS OF THE SOUTH SEAS'

WEST

CENTRAL PARK 13TH and Central Park Ave.

Make It a Point to Visit the CENTRAL PARK Regularly for your Motion Picture Entertainment. It's an Excellent Habit.

—Last Times Today—

ANITA Stewart

As a Social Outcast in an Intense Drama of Life's Vicissitudes

MARY REGAN

Coming Tomorrow for a Week

MARY PICKFORD

Impish, Sad and Human in a Role Distinctly Her Own, in

DADDY LONG LEGS

HAMLIN Matinee 2 to 11:30 P. M.

Clara Kimball Young

THE MARIONETTES Vocal and Instrumental Specialties

JOHNNY HAND'S FAMOUS ORCHESTRA

DR. LOUIS FALK at the Organ

—Coming Sunday—

MABEL NORMAND "When Doctors Disagree"

3826-30 W. MADISON ST.

MADISON SQUARE 4720 W. MADISON ST.

2 TO 11:30 P. M.

ROBERT WARWICK "HUMAN DRIFTWOOD"

MARSHALL SQUARE 2ND and MARSHALL BLVD.

DOROTHY DALTON "LADY OF RED BUTTE"

Coming Tomorrow—For 4 Days

Mary Pickford "DADDY LONG LEGS"

WEST

BROADWAY STRAND 12th and Paulina Streets

—LAST TIMES TODAY—

ANITA STEWART IN HER LATEST SUCCESS "MARY REGAN"

Coming Tomor., Mon., Tues., & Weds., MARY PICKFORD In "Daddy Long Legs"

CRAWFORD Crawford Avenue, Near Madison St.

Continuous 2 to 11:30

SHIRLEY MASON 'The Final Close-Up'

Gaumont Weekly — Pleasing Comedy

LUBLINER & TRINZ

GARFIELD 3854 MADISON ST.

—CONT. 1:30 TO 11:30 P. M.—

SHIRLEY MASON 'The Final Close-Up'

Also Mack Swain Two Act Comedy "THE TENDERFOOT"

Matinee Only—Eddie Polo, "Cyclone Smith Comes Back"—and Marie Walcamp, "The Red Glove"

NORTHWEST

IRVING IRVING PARK BOULEVARD at CRAWFORD—2 to 11 P. M.

LILA LEE "RUSTLING A BRIDE"

NEW STRAND DIVISION NR. HOYNE

1:30 TO 11:30 CONTINUOUS

DOROTHY GISH "PUPPY POLLY"

SOUTH CHICAGO

GAYETY 8105 COMMERCIAL AVE.

MATINEE AND EVENING

ALBERT RAY "WORDS AND MUSIC"

Travel, Mutt & Jeff, and Topics of the Day

AUSTIN

PLAISANCE 466 N. PARKSIDE AVE.

CONT. 2:30 TO 11 P. M.

LILA LEE "RUSTLING A BRIDE"

FOX COMEDY, "SON OF A GUN"

Matinee Only—"LURE OF THE CITY"

SOCIETY and Entertainments

Louise Taylor to Become Bride of Fred Booth Today

Miss Louise Taylor, daughter of Mr. and Mrs. Lloyd B. Taylor of 200 East Pearson street, will become the bride of Frederick H. Booth, son of Mr. and Mrs. J. Frederick Booth of Ottawa, Can., at 4:30 o'clock this afternoon in St. Chrysostom's church. The wedding ceremony will be followed by a large reception at the Blackstone. Miss Virginia Taylor will attend her sister as maid of honor and the bride's other attendants will be Miss Harriet McLaughlin and Miss Katherine Ingalls of Chicago, Miss Harriet Hopkins of Evanston, Miss Grace Murphy of Rock Island, Miss Esther Studebaker of South Bend, Miss Helen James of New York, Miss Mary Davidson of Sault Ste. Marie, Mich., and Miss Lois Booth of Ottawa. Lieut. John R. Booth will be best man for his brother, who was a lieutenant in the Canadian army, and the ushers, all of whom will be in uniform, will be Lieut. F. W. Hale of Montreal, Maj. W. D. Fiston, Maj. N. G. McLennan, Lieut. C. B. Haycock, Capt. A. C. Ross, Lieut. S. A. Hale, Capt. T. A. Bates, all of Ottawa, and Lieut. C. W. Miller of Chicago.

The country clubs were attractively decorated yesterday with flags and spring flowers for the formal openings, and the links were dotted with the gayly clad golfers. When it was too dark to distinguish the little white ball in the green turf the players enjoyed dinner and dancing, and everywhere there was a spirit of gayety and light heartedness that was lacking last year and the year before.

At Onwentsia there was a record-breaking crowd, both for the polo game in the afternoon and at the dinner dance in the evening. There were numerous parties at the Chicago Golf club and among the hosts at dinner were Frank O. Wetmore, Joseph E. Talbert, Arthur Dyrenforth, R. W. Stewart, Leonard A. Busby, and Frank H. Wickett.

At Bob o' Link there were more than 300 at the dinner dance, and among the hosts and hostesses were Mr. and Mrs. W. B. Montgomery, Mr. and Mrs. A. C. Allyn, Mr. and Mrs. F. A. Brewer, Mr. and Mrs. G. R. Hastie, Mr. and Mrs. L. M. Rutledge, Mr. and Mrs. George R. Wood, and Mr. and Mrs. C. P. Merriam.

Indian Hill club, one of the most picturesque spots along the north shore, was a popular mecca for its members. An all day golf tournament attracted many, and at 7:30 o'clock dinner was served to 150 guests, after which there was dancing. Among those entertaining parties were Mr. and Mrs. Harry A. Street, Mr. and Mrs. E. S. Rogers, Mr. and Mrs. Henry A. Gardner, Mr. and Mrs. J. W. Prindiville, Mr. and Mrs. Norman A. Street, Frank O. Mayer, Mr. and Mrs. William B. Clarke, Mr. and Mrs. A. Ballard Bradley, Mr. and Mrs. H. E. Dixon, and Mr. and Mrs. Howard W. Fenton.

* *

A number of parties are being given for Miss Edith Ames Winter, daughter of Mr. and Mrs. Thomas G. Winter of Minneapolis, Minn., who is visiting the parents of her fiancé, Knowlton L. Ames Jr., son of Mr. and Mrs. Knowlton L. Ames of 936 Lake Shore drive. Mr. and Mrs. Ames will entertain a party of about twenty young people at the final dinner dance of the season at the Opera club tonight.

Mr. and Mrs. Secor Cunningham Sr. of 999 Lake Shore drive will go to Hyannisport, Mass., for the summer, leaving about the middle of June.

Mr. and Mrs. Bernard A. Eckhart of 1530 Lake Shore drive will open their residence in Lake Forest the latter part of next week. Later in the summer Mr. and Mrs. Eckhart will go east for a visit.

Mr. and Mrs. Harry Lee Taft and small son will not return from California in June as they had planned, but will remain in the west until the early autumn.

Mrs. Perkins Bass of 909 Lake Shore drive will leave next week for her summer place at Peterboro, N. H. Mrs. Bass recently returned from the west, where, with Mrs. Mason Bross, she spent several months. Mrs. Bross is at present at Santa Fé, N. M., and plans to remain there or in southern California for the summer.

Mr. and Mrs. Francis Beidler and family of 4736 Drexel boulevard will spend part of the summer at Lake Geneva, their going depending on the return of their daughter and son from school. Miss Elizabeth Beidler will return the middle of next week and Francis Beidler Jr. will arrive home about June 15.

Miss Lydia Beckwith, daughter of Mrs. John Donald Black of 222 East Delaware place, will return June 15 from Connecticut, where she is attending school.

Mr. and Mrs. Henry L. Hollis and family of 223 East Delaware place, have taken the Thomas Barbour Brown house in Lake Forest for the summer.

Mr. and Mrs. Charles H. ReQua of 3629 Grand boulevard will go to Harbor Point, Mich., the latter part of June.

Mr. and Mrs. Edward F. Carry, who have had Mrs. Charles A. Chapin's apartment at 1200 Lake Shore drive since returning from Washington, will open their residence in Lake Forest early next week.

Mr. and Mrs. William B. Browne and children of Hinsdale, who went to Coronado Beach, Cal., early in January, have returned home.

Mr. and Mrs. Britten I. Budd, who have been occupying the Eugene E. Andrews residence in Highland Park, have taken Mrs. Herman Justi's house in the same suburb for the coming year. Mrs. Justi and her daughter will spend this summer and next winter in New York city and Nashville, Tenn.

The Chicago Woman's club federal bureau committee, working with the bureau for returning soldiers, sailors, and marines, at 120 West Adams street, will give a luncheon to the Unit of Patriotic Service for Mrs. Leonard Wood in the parlors of the club at 12:30 o'clock Saturday. Mrs. Wood is the honorary chairman of the federal bureau committee, of which Miss Grace Dixon is acting chairman and Mrs. Edward P. Welles and Louis E. Burr co-chairmen.

Mr. and Mrs. Edwin J. Daley will give a housewarming in their new house, 6134 South Park avenue, this evening.

Mrs. Luke I. Wilson
PHOTO-CHOPPETT

Mrs. Luke I. Wilson of Evanston, a member of the campaign committee in charge of the $300,000 drive of the Y. W. C. A., will be in charge of a number of campaign workers next week, when the amount is to be collected. It will be "girls' week," for the money will be used to make Chicago a better city for girls to live in through the new residence and recreation centers to be equipped for girls.

Midway Fete June 5 for 1,000 Wounded

One thousand wounded soldiers from Chicago hospitals will be entertained on the Midway campus June 5. The Blackfriar show, "Naughty Nineties," will give a complete repertoire for the overseas heroes. Lunch will be served the soldiers on the campus by co-ed organizations in cooperation with the Blackfriars. A special "L" train will be chartered to bring the men from the Fort Sheridan and Great Lakes hospitals. Red Cross motor transports will assist private cars of volunteers in taking care of the soldiers.

A detachment of nurses and the commanding officers of the soldier contingent will accompany the men. Five hundred will come from the Fort Sheridan hospital, 300 from the hospital at Drexel boulevard and Forty-seventh street, and 200 marines from the Great Lakes station.

* *

WASHINGTON SOCIETY

Washington, D. C., May 30.—[Special.]—Mrs. Josephus Daniels left Washington this evening for a visit of several days in Raleigh, N. C.

Secretary of Commerce and Mrs. Redfield have left for a short cruise. They will return to Washington Sunday evening.

William Phillips, assistant secretary of state, has returned to town after a brief visit to Highover, North Beverly, Mass., where his family are installed for the summer.

Viscount D'Alte, minister of Portugal, has been recalled to Lisbon after seventeen years' service in Washington. He presented his credentials May 1, 1902. The minister, who is a bachelor, has been throughout his residence here one of the most popular members of the diplomatic corps. He may be succeeded by Jaime Cortazeo, a writer of note.

Ronald Lindsey, acting counselor of the British embassy, is staying with Mrs. Wayne MacVeagh while he is searching for an apartment. Mrs. MacVeagh is a half-sister of Mr. Lindsey's late wife, who was Miss Martha Cameron. Mr. Lindsey will succeed Colville Barclay as chargé d'affaires of Great Britain when Mr. Barclay returns to England next month.

Brig. Gen. Lionel E. O. Charlton, air attaché of the British embassy, is back in Washington after a short stay in Philadelphia, where he went to make an address.

Mrs. Frederick A. Keep has started on a motor trip through the Shenandoah valley, accompanied by Miss Elizabeth Adams.

* *

NEW YORK SOCIETY

New York, May 30.—[Special.]—Miss Helen La Fetra, daughter of Dr. and Mrs. Linnaeus E. La Fetra of 113 East Sixty-first street, has returned from Washington, D. C., where she passed some time as the guest of Mr. and Mrs. Harry Campbell Graef and Miss Olyve Graef.

Mr. and Mrs. Charles F. Forbes of 176 West Eighty-seventh street announced yesterday that the marriage of their daughter, Miss Amy Adelé Forbes, to Maj. F. McKenzie Davison, 17th field artillery, U. S. A., which had been arranged for June 4, has been indefinitely postponed on account of the serious illness of Maj. Davison. Maj. Davison is a son of Mrs. Carolyn S. Davison of 1627 Hyde Park boulevard, Chicago.

Mrs. Bradish Johnson and her son, Aymar, who have been passing some time at the Homestead, Virginia Hot Springs, will leave that place in the near future and go to their country house at East Islip, L. I.

Invitations have been sent out for the wedding on the afternoon of June 7 of Miss Alma de Gersdorff and D. Percy Morgan Jr., son of Mrs. Edith Parsons Morgan of 115 East Seventy-second street. The ceremony will take place at Orchard Hill, the De Gersdorff country home in Stockbridge, Mass., and will be followed by a large reception. Miss de Gersdorff is a daughter of Mr. and Mrs. Carl A. de Gersdorff of 39 East Sixty-fourth street.

Verdi's Requiem Is Sung to Open the Evanston Festival

BY FREDERICK DONAGHEY.

Dean Lutkin appropriately put Verdi's Requiem into revival last night for the first concert of the five that make up the program for the eleventh North Shore Music Festival. Although the stirring work, composed in tribute to Alessandro Manzoni, had been sung twice in Chicago by the Apollo Club in little more than a year, this performance was not superfluous: the Requiem is such good music, in kind, that it cannot be sung too often for the benefit even of peoples who never heard of Manzoni; and, besides, it was fitting for use as ritual on Memorial Day of the year which finds the United States counting its war-time dead. Yes—the Requiem is "theatrical," as somebody takes the pains to say whenever it is restored to hearing. All the good worship-music we know is "theatrical"—Bach's B-minor Mass, "The Messiah," Rossini's Stabat Mater, etcetera. And the other kind is, for example, Beethoven's "Christ on the Mount of Olives."

The occasion involved what are become the traditional observances for the annual festival: Evanston was completely attired, and with a definite destination, the same being the Patten Gym, which was jammed when the Dean signaled to audience, orchestra, and the immense chorus for "The Star-Spangled Banner." Then he made known A Song of Victory, by Percy E. Fletcher, whose animating motive, Mr. Borowski explained in the program-book, was British patriotism, although the text used last night was an apostrophe to American valor. As ceremonial, it was all right; as music, a minor opus.

It is well, perhaps, to regard the purpose of singing the Requiem, in the special conditions, as of more importance than the performance, itself: to give it at all is not a light task. The choristers were sincere and eager with the multiplied difficulties of the score; and the musicians from Minneapolis, despite a bad moment or two in the Dies iræ, found their way through. Of the soloists, Mrs. Gannon, who belongs here, easily paled her imported associates: she knew what she was doing; and she did it with authority and skill. The others were Florence Hinkle, Arthur Hackett, and Herbert Witherspoon; and of these the soprano was best.

The delectable Mabel Garrison comes as the extra-special of the children's concert for this afternoon, when Emil Oberhoffer conducts the orchestra in its virtuoso aspect, and Mr. McConathy is batonist for the 1,500 youngsters. The bill looks good.

* *

Yes, Franklin, You're Married

Asked yesterday if he had joined the benedicts, Franklin Wilson Moser, manager of the Quadriga Manufacturing company, 217 West Grand avenue, who for years has lived in single blessedness at the Chicago Athletic association, said he "didn't know anything about it."

So here's breaking the news to him.

Mr. Moser and Miss Martha L. Sieg, 743 Gunderson avenue, Oak Park, were married April 11, in Wilmette, by the Rev. Joseph Walker, pastor of the First Methodist Episcopal church.

Miss Sieg was Mr. Moser's secretary for a long time, so it's quite a bit of a romance—rich man weds working girl and all that.

They will be at home—this, too, will be news to Mr. Moser, for he said he knew nothing about it—at 743 Gunderson avenue, Oak Park, after June 1.

So there.

* *

Many Fetes for N. U. Graduation Week

The program for the annual graduation week of Northwestern university has been announced. Gov. Lowden is to deliver the farewell address of June 18 after five days of entertainments and celebrations to mark the graduation of a class of 230.

Mrs. Thomas Holgate, wife of the acting president, will give a reception to graduating students June 13 in the the library. June 14 is to be given over to "stunts" and on the 15th the Rev. Ernest Tittle will deliver the baccalaureate address at 3:15 p. m. The seniors' class day will be held June 16, when a band concert and program will be given on the campus.

The dormitories will be opened for "farewell" parties from 9 to 11 a. m. on June 17 and a reception will be held in the gymnasium. Alumni breakfast will be served at 8 a. m. the 17th, followed by Gov. Lowden's speech.

* *

Pretty Chicagoan Weds Army Surgeon

Richmond, Va., May 30.—[Special.]—Announcement was made today of the marriage here last night of Capt. Francis Patrick Machler, army surgeon from Chicago, in charge of the government embarkation hospital at Camp No. 2, Newport News, and Miss Ruth A. Steele of 6744 North Ashland avenue, Rogers Park, Chicago.

Capt. Machler is an alumnus of George Washington university, Washington, D. C., and was full back and captain of the football team while a student there some years ago. He is 37 years old and his bride is 25 and pretty.

Capt. Machler expects to resume the practice of medicine and surgery in Chicago after he is mustered out of the reserve service.

* *

ANNOUNCEMENTS

The Sherman Service will give its semi-annual dinner in the French room of the Blackstone Saturday evening.

The Barat league will give its annual card party today in the Colonial room of the Edgewater Beach hotel.

The thirty-third annual commencement of the National Kindergarten and Elementary college, of which Miss Elizabeth Harrison is president, will take place at 3:30 o'clock Thursday afternoon, when eighty-four candidates will be graduated. The Rev. George Craig Stewart will deliver the address and diplomas will be presented by Dr. William O. Waters, president of the board of trustees.

The students of the college will give a concert Monday evening, the assisting artists being Mrs. Burton Atwood and Miss Vera Poppe.

On Tuesday afternoon at 2 o'clock the students will entertain the children of the mission kindergartens on the lawn of the college at 2944 Michigan avenue.

FASHION'S BLUE BOOK

Trade Mark Reg. U. S. Pat. Off.

BY CORINNE LOWE.

NEW YORK.—[Special Correspondence.]—Here is the net result of 4 years old. Short sleeves and round necks are nothing to this accomplished fashioneer. She enjoyed them long before those stupid older folks took to borrowing her fashions. But what is new is the deep collar, the deep hem on the skirt, and the other deep hem on each sleeve. This dressup frock of white net is trimmed only with white crochet balls.

Olivet Fund Progressing.

Numerous substantial subscriptions already have been reported by the Olivet institute, which is conducting a campaign for a $600,000 building fund. The institute has for thirty years been a haven of refuge in that spot of Chicago formerly known as "Little Hell" and "Black Hand Corner"—the vicinity of Blackhawk and Hudson streets.

Judge Charles M. Thomson of the Appellate court and A. S. Adams, chief of the Illinois division of the United States food administration, are presiding in the Hotel La Salle over daily meetings of prominent business men interested in the campaign. The free clinics held by Drs. Von Colditz, Moore, Linier, and Vogelei are only part of the medical work. Class rooms and relief depots are being maintained.

The Successful Home Garden

BY J. F. H. HEIDE

No. 80.

TRIBUNE GARDEN DEMONSTRATIONS TODAY AT 2 P. M.

As no sowing or planting is scheduled for THE TRIBUNE demonstration gardens today at Garfield and Douglas parks and at the University of Chicago, except a row of cauliflower on the nursery bed for later transplanting, a general review will be given of correct methods in making garden beds, trampling paths, and of sowing, planting, interplanting, companion planting, and intensive gardening or succession planting in general.

The foremost men in their profession give these demonstrations and lectures, and a rare opportunity is offered to submit your special problems and difficulties for solution—2 p. m. today.

AT GARFIELD PARK, just off the main driveway, between the conservatory and Lake street surface line, near Hamlin avenue station of the Oak Park elevated.

AT DOUGLAS PARK, adjacent to main driveway, between the athletic grounds and rose garden, near Ogden avenue surface line or Douglas park station of the Douglas Park elevated.

AT UNIVERSITY OF CHICAGO, on the west side of Maryland avenue (a block east of Cottage Grove avenue surface line), just south of the apartment building at Fifty-eighth street, or a half mile hike north from Cottage Grove station of the Jackson park elevated.

THE SPRAY CALENDAR.

[Continued from yesterday.]

For tomatoes, rigorous pruning till three or four clusters of fruit have set, training to stakes, cultivation, watering in periods of hot drought, are more or less effective preventives of the several fungous diseases. But where much is at stake, regular sprays with Bordeaux mixture, as for potatoes, are advised.

The first, to prevent leaf blight, is applied while the seedling plants are still in the hotbed or window box; the second, as soon as the plants have recovered from transplanting to the open garden; subsequent sprayings, every two weeks till the first fruits are about two-thirds grown.

Though this acts as a deterrent for flea beetle, the presence of caterpillars or chewing insects or of plant lice renders the addition of arsenate of lead or of "Black Leaf 40" necessary, as for potatoes.

[Continued Monday.]

WEDDINGS

Miss Ethel Louise Kister, daughter of Mr. and Mrs. Charles C. Kister of 6741 Sheridan road, will be married to Leslie Langwith McCourtney, son of Mr. and Mrs. J. F. McCourtney of St. Louis, at 8 o'clock this evening in the North Shore hotel, Evanston.

Announce Business Men's Committee for Y. W. C. A. Campaign

Announcement was made yesterday of the business men's indorsement committee of the Young Women's Christian association campaign to raise $300,000, to be carried on next week. Among them are:

William P. Sidley,	Edward B. Butler,
David R. Forgan,	T. E. Donnelley,
Harry A. Wheeler,	James B. Forgan,
John V. Farwell,	E. A. Hamill,
James Simpson,	Charles L. Hutchinson,
John P. Wilson,	Arthur B. Jones,
Walter E. Wilson,	Harry Pratt Judson,
Robert J. Thorne,	John B. Lord,
L. Wilbur Messer,	Victor F. Lawson,
La Verne W. Noyes,	Cyrus Hall McCormick,
James H. Douglas,	Harold F. McCormick,
George W. Dixon,	John T. Pirie,
Clifford W. Barnes,	H. H. Porter,
Joseph I. Zook,	A. H. Revell,
Seymour Morris,	Martin A. Ryerson,
Robert F. Lamont,	Robert L. Scott,
John W. Scott,	Harold H. Swift,
William F. Hypes,	Leverett Thompson,
R. Floyd Clinch,	Ezra J. Warner Jr.,
Joseph H. Defrees,	E. M. Skinner,
William Francis,	Harrison B. Riley,
John Nuveen,	Frank W. Howes,
Oliver Wilson,	Lawrence M. Viles,
Edgar A. Bancroft,	F. H. Armstrong,
Frederick T. West,	F. S. Cunningham,
R. H. Aishton,	Marquis Eaton,
Rufus C. Dawes,	Hale Holden,
Richard C. Hall,	Clayton Mark,
Geo. A. McKinlock,	Geo. M. Reynolds.
John J. Mitchell,	
B. E. Sunny,	
E. J. Buffington,	

Headquarters for the campaign will be located in the Hotel Sherman.

* *

Tag Day Total, $42,364.

The total net proceeds after all expenses of the tag day last Monday of the Chicago Federation of Aged and Adult Charities is $42,364.50, it was announced last night by James B. Forgan, treasurer of the federation.

* *

OBITUARY

Funeral Services Today for John J. Halsey

Funeral services for John J. Halsey, professor of political and social sciences at Lake Forest college, who died at the North Shore sanitarium, Winnetka, of paralysis, Thursday, will be held at 3 o'clock this afternoon in the First Presbyterian church at Lake Forest. The services will be conducted by the Rev. George Roberts Jr. James G. K. McClure, president of the McCormick Theological seminary, will deliver the principal address. Prof. M. Bross Thomas will represent the Lake Forest college.

Among the honorary pallbearers are Ambrose Cramer, George P. Fisher, James O. Hinkley, K. G. Watson, J. V. Farwell, Davis Fales, James F. King, George Findley, Delavan Smith, Malcolm McNeil, and Louis E. Laflin. Extra pallbearers will be selected from the alumni of the college.

Among the ushers are Henry A. Rumsey, mayor of Lake Forest; Andrew Warner, Prof. William L. Burnap, and Frank Read.

DEATH NOTICES.

MEMORIAL.

RYAN—The Rev. Matilda Morgan Ryan passed to higher life Dec. 14, 1918. Memorial services will be held at First Arian Spiritualist church, Belmont hall, 3205 N. Clark-st., June 1st, 8 p. m. The Rev. Felicia Howes and the Rev. Janette E. Erion officiating.

ARADO—Katherine Arado, May 29, nee Bernero, age 39 years, dearly beloved wife of Thomas Arado; fond mother of Katherine Camillo and Louis Arado; daughter of Katherine and the late B. A. Bernero; sister of Mrs. Camillo J. Arado. Funeral Saturday, May 31, from her late residence, 5423 W. Van Buren-st., at 9:30 o'clock, to Church of Resurrection, where requiem mass will be celebrated, thence by autos to Calvary. Please omit flowers.

AULT—Charles H. Ault, aged 67 years, May 29, at home, 7443 Clyde-av., beloved husband of Mary Ault, fond father of John Ault, Mrs. J. T. Heaton, Mrs. Harvey Smith, Mrs. W. Whitehill, Mrs. William Biel. Funeral Saturday, May 31, 3 p. m., from chapel, 7350 Cottage Grove. Interment Mount Greenwood. For information call Stewart 77.

BELL—Mrs. Mary A. Bell, May 30, at her residence, 219 N. Mason-av., Austin, mother of the Rev. Ernest A. Bell, Lieut. Col. W. J. Bell, Mrs. C. H. Trever, and Chauncey F. Bell. Funeral 2:30 p. m., Monday, from her late residence, to Forest Home. No flowers.

BERGSTROM—Anna Bergstrom, nee Olson, aged 54 years, May 29, at home, 7331 Champlain-av., beloved wife of Charles Bergstrom, fond mother of Mrs. Inez Rose of Fort Worth, Tex. Funeral Monday, June 2, at 3 p. m., from late home. Interment Oakwoods. For information call Stewart 77.

CARTER—Narcissa Carter, 11119 Homewood-av., May 29, beloved sister of Mary Bell Perry. Funeral Saturday, May 31, from chapel, 3315 S. State-st., 7 p. m. Burial Glasgow, Ky.

COLLINS—Annie Collins, beloved daughter of the late James and Annie, sister of Daniel, James, Thomas, and Michael, at her residence, 944 N. Wood-st. Funeral Monday, June 2, at 9 a. m., to St. Columbkille's church, thence by autos to Calvary.

CONNER—Henry Conner, at Francis hospital, May 29, aged 62, beloved husband of Catherine, nee Travers, and fond father of Mae, deceased; Raymond and Harry. Funeral from late residence, 123d-st. and Ogden-av., Saturday, May 31, at 10 a. m., to St. Benedict's church, Blue Island, Ill. Interment Mount Olivet.

COOK—Julius Cook, May 27, beloved husband of Ella Kane, son of Mrs. Martha C. Barry, brother of Leroy, and Mrs. Daisy E. Shaffer, at his residence, 506 E. 40th-st. Burial services 2:30 Saturday at Oakwoods.

DUNHAM—Frances A. Dunham, suddenly, May 30, beloved wife of E. H. Dunham and mother of Mrs. W. R. Berry and Louis M. Dunham. Remains at the chapel, 1449 E. 60th-st. Funeral services at Plymouth, Ind., Monday, June 2.

ELSERS—Catherine Elsers, aged 75 years, beloved mother of Lilly Arndt, Frieda Baker, Elmer Elsers, Anna, Heelein, passed away Friday, May 30, 1919, at her daughter's, Lilly Arndt, Dundee, Ill. Funeral notice later.

FLANDERS—Max Flanders, May 30, 1919, 1405 Sedgwick-st., beloved husband of Millie, nee Strauss, father of Harry, fond brother of Willie, Jack, Louise, and Mrs. Jennie Feinberg, brother-in-law of Joseph Strauss. Funeral services from chapel, 2701 N. Clark-st., Monday, June 2, at 1 p. m. Member of Chicago lodge No. 94, I. O. F. S. of I. Interment Waldheim, Free Sons' cemetery. New York City papers please copy.

HALSEY—John J. Halsey, professor of political science in Lake Forest college, May 29, at north shore health resort, Winnetka, Ill. Service at the Lake Forest Presbyterian church Saturday, May 31, at 3 p. m. From chapel, 7350 Cottage Grove. Interment Mount Greenwood. For information call Stewart 77.

HARRINGTON—Bernice Cobb Harrington, aged 30 years, beloved wife of Detective Sergeant Charles H. Harrington, daughter of Mrs. Mary Sieber Cobb. Funeral Saturday, May 31, at 2 p. m., from her late residence, 4908 Lowell-av., by autos to Montrose. Member of Auburn Park chapter, 167, O. E. S.

HARRINGTON—Bernice Cobb Harrington. Member of Auburn Park chapter, O. E. S., No. 167. Eastern Star services at her late home, 4s8 Lowell-av., Saturday, 2 p. m. GRACE MILLIGAN, W. M.
ANNA CARPENTER, Secretary.

HOLSHEIMER—Nathan Holsheimer, Friday morning, formerly of Elmira, N. Y. Please omit flowers.

HUDSON—Mary J. Hudson, May 29, 1919, beloved sister of Mrs. Henrietta Gregory and Mrs. W. H. Forden. Funeral Saturday, 2:30, from 4151 Drexel-blvd., to Oakwoods cemetery.

JONES—Etta M. Jones, wife of Hugh M. Jones, at Aurora hospital, Aurora, Ill., May 30. Remains arrive Chicago Northwestern station at 5:30 a. m. Leave noon for Fond du Lac, Wis. Funeral Sunday afternoon.

Tribune Cook Book

BY JANE EDDINGTON.

Coffee with Hot Cream.

The thrifty French learned long since that hot milk combined with hot coffee gave a mixture as agreeable as when cream was used, especially as they dripped their coffee. For tablespoons off the top of a pint bottle of milk, if heated, are nearly equal to cream for two cups of coffee.

It has been truly said by experts that "to boil coffee is practically to spoil coffee, for in the process the coarse, fibrous shell is broken down and adds its crude flavor to the delicate oils of the coffee bean. Moreover, the liquid must be 'cleared' with eggs, adding a foreign matter which adds no improvement to flavor. Finally, this method yields a relatively high percentage of both caffeine and coffee tannin."

It is for flavor that we drink coffee. We can get as much flavor with one tablespoon of pulverized coffee by pouring boiling water over it as over four times of the finest ground coffee, short of puverization. The waste of coffee to get a little flavor is colossal; always has been; perhaps always will be.

If there is any one subject on which people are "set," it is in this coffee making business. They brook no suggestion, in general.

Boiling water poured through pulverized coffee into hot cream, about two tablespoons to a cup, makes the cream go farther, and the mixture is delicious hot or cold. Put this cold into the ice box, whip up two or three tablespoons of cream, and add to a third of a glass of the coffee, with sugar to taste, stir, and drink at the end of the dinner, letting it take the place of an ice. You may add a little mineral water or seltzer if you choose.

OBITUARY

MRS. MARY A. BELL, 72 years old, a widow thirty-nine years, died yesterday at her residence, 219 North Mason avenue. The funeral will be held Monday at 2:30 p. m. from her late residence. Burial will be at Forest Home cemetery. Mrs. Bell was the mother of the Rev. Ernest A. Bell, D. D., pastor of the Night church; Lieut. Col. W. J. Bell of the medical corps; Mrs. Frances E. Trever, wife of the Rev. Dr. George H. Trever, professor in the Gammon Theological seminary, Atlanta, Ga., and Chauncey F. Bell of Greeley, Colo.

SIMON FABIAN, pioneer Chicago clothing merchant, was buried last Monday, two hours before his soldier son, Frank, arrived home from Brest, France, in a race to see his father alive. Mr. Fabian, who died at his residence at 1133 West Madison street, was buried in Waldheim cemetery. Forty-five years ago Mr. Fabian was a small clothing store keeper at State and Polk streets. At his death he owned seven stores along West Madison street.

DEATH NOTICES.

KELLY—Anna Kelly, beloved wife of John Kelly, will be buried from the vault in Mount Olivet cemetery Saturday, May 31, at 3 p. m. High mass will be celebrated Saturday morning at 8 o'clock at St. Gall's church, 55th and Kedzie-av.

LIEBOWITZ—Mrs. Esther Liebowitz, 71 years of age, beloved mother of Mrs. Joseph Loewenstein, Mrs. Samuel Schoenberger, Max and Herman Liebowitz. Services at her late residence, 5606 Prairie-av., Sunday, June 1, 11 a. m. Interment in New York. New York papers please copy. Kindly omit flowers.

LOYE—Mary Loye, nee Duffy, beloved wife of the late Patrick, fond mother of Owen, John, James, Rose, Della, Elizabeth, Alice, Mrs. C. B. Cramer, and the late Mary and Ellen Loye. Funeral Monday, at 9 a. m., from late residence, 3407 S. Halsted-st., to St. David's church, where solemn requiem high mass will be celebrated. Autos to Mount Olivet. Native of Dundalk, County Louth, Ireland. Member of St. Ursula's court, No. 68, W. C. O. F. For seats call Yards 662.

MAGNUS—Joseph Magnus, May 30, beloved husband of Margaret Magnus, father of Sister Mary Ursula Gertrude, John H. of St. Paul, Mrs. A. Scott, Arthur J. and Helen. Funeral Monday, 9:30 a. m., from late residence, 4311 Forrestville-av., to Holy Sepulchre cemetery. Autos to St. Boniface.

MAGUIRE—Mary Maguire, nee Farrell, beloved wife of Patrick Maguire, fond mother of Thomas, William, Rosella, Alice, Francis, and Bernice, at her late residence, 1523 S. 48th-ct., Cicero, Ill. Funeral notice later.

MELICHAR—Agnes Melichar [nee Sedlo], beloved wife of Joseph J. Melichar, mother of Joseph Patrick and Mildred Anna; daughter of Mr. and Mrs. Frank Sedlo and sister of Mrs. Anna Anderle, Joseph, John, Elizabeth, and Josephine Sedlo. Funeral services at 2 p. m. Monday from her late residence, 4118 W. 22d-st., to Bohemian National cemetery. Elmz, Ia., papers please copy.

MOREY—E. C. Morey, at Anamosa, Ia., husband of the late Mary and father of Rosa Morey. Member of Logan council, No. 21, Royal league. Funeral notice later. For information call Austin 1206.

PLANT—Susan M. Plant, beloved wife of Henry C. Plant, May 30, 1919, age 71 years. Aunt of Adeline H. Burr, sister of Mrs. Ellery Burr and Henry H. Partridge. Funeral Sunday, June 1, 1919, at 3 o'clock from late residence, 6131 Champlain-av. Interment Sterling, Ill.

POND—George M. Pond, May 30, husband of Louise F. Pond, father of Florence R. and Rainsford L. Pond of the Philippine Islands. Funeral services Saturday, 2:30 p. m., from late residence, 203 54th-st., Wilmette. Burial private. Please omit flowers.

PORTER—John Clegg Porter, suddenly, May 28th, 1919, at Mobile, Ala., husband of Margaret, father of Clarence S. of Buffalo, N. Y., and Mrs. Arthur J. Deats, Chicago. Member of Englewood lodge, No. 690, A. F. and A. M. Masonic services at chapel, 415 W. 63d-st., Saturday, May 31st, 3 p. m. Oakwoods.

PRICE—David A. Price, May 29, aged 80 years, beloved husband of Mrs. Elizabeth Price, father of Florence, Ada, Frank, and Sue. Funeral Saturay at 2 p. m. at late residence, 3516 W. Adams-st., by autos to Rosehill cemetery. Funeral services will be conducted by Garfield lodge, No. 686, A. F. and A. M.

SIMONSEN—Jenny Lindgren Simonsen, wife of Dr. N. E. Simonsen, May 28, 1919, at her residence, 2243 Orrington-av., Evanston. Services private, Saturday, 10 a. m.

STURGEON—Juliet A. Sturgeon, May 29, wife of William S. Sturgeon, mother of Lyman M., Robert W., and Mrs. Anna E. Clark, Clarence F., and Edgar W. Funeral from late residence, 3734 Sheffield-av., Saturday, May 31, at 2 p. m. Interment at Rosehill. Please omit flowers.

THACKER—John Franklin Thacker, May 29, 1919, at his home, 937 Castlewood-terr., husband of Annie Rountree Thacker, father of Anita R. Lord. Services Saturday, May 31, at 3 p. m. Interment at Oakwoods cemetery.

TREIN—Prof. Frederick C. Trein of Conservatory of Music, beloved son of Charles and Maria, brother of Charles, Herman, Mary, Frank, Mrs. Robert Elliott, Edward, Louise, Mrs. Elmer Johnson, William. Funeral from late residence 3940 Gladys-av. Tuesday at 2 p. m. to Waldheim.

WIEDLING—Ida Wiedling, age 60, beloved wife of Charles C. Wiedling, mother of Ida Basedow and Clarence Wiedling. Funeral notice later.

WOODS—Robert Mann Woods, aged 79, suddenly, May 29. Services Sunday morning, June 1, at 10 o'clock, at chapel, 4227 Cottage Grove-av. Interment Joliet, Ill. Services at Joliet under the auspices of the G. A. R. at the Universalist church at 2 p. m. Funeral party will leave Englewood station on Rock Island railroad at 12 noon.

WYNN—Mary E. Wynn, nee Marshall, beloved wife of the late George Wynn, mother of George, Catherine, and Mrs. L. Mickles. Funeral Monday, June 2, at 8:30 a. m., from her late residence, 1544 E. 65th-st., to St. Cyril's church, where high mass will be celebrated, autos to Mount Olivet. St. Louis and Cape Jerardeau, Mo., papers please copy.

AMUSEMENTS

RIVERVIEW
Western, Belmont, Clybourn Aves. and Roscoe Blvd.
You Can't Do It in a Day —It's Too Big!
No Other Park Can Approach the Perfect Standard That Has Made This One the Marvel Amusement Park of the World
NOW OPEN | OLD CHINATOWN
THE WINNER EVERYBODY HORSEBACK
GINGER SNAP HAS PEP AND GO
CANNON BALL CARRIES FAR & FAST
June 7th 8th Charity Peace Jubilee

STATE-LAKE Theater In the Loop
Continuous 11 a. m. to 11 p. m.
VAUDEVILLE PHOTOPLAYS
4 Performances Daily 1-2:45-5-8
KINOGRAM AND COMEDIES
ALL SEATS 25c and 35c
RAE SAMUELS
Bert Fitzgibbon
Albertina Rasch and Ballet
Kelso & Leighton Cabaret De Luxe
Lewis & White
Karl Emmy's Pets
Parish and Perry
Felix & Fisher PHOTOPLAY
Beatriz Michelena in "Just Squaw"

COLONIAL TONIGHT EVERY NIGHT LAST WEEK
SEATS SOLD AT BOX OFFICE ONLY
Pop. Mat. Wed., Best Seats $1.50
FRITZI SCHEFF In the Rainbow Division of Musical Comedies
Glorianna
NIGHTS (EXCEPT SAT.), 50c TO $2.00
Sat. Mat. 50c to $2 Pop. Mat. Wed. 50c to $1.50

MAJESTIC MAT. DAILY 15c to 50c
NIGHTS, 25c to $1.00
Supreme Vaudeville PHONE CENTRAL 6480
STELLA MAYHEW
WALTER FENNER & CO. NOLAN & NOLAN
EDDIE BORDON with 'Sir' Frederick Courtney
Toto Winona Winter
Claudius & Scarlet The Flemings
JOHN B. HYMER & CO.

Quincy GREAT NORTHERN Jackson
HIPPODROME
"SOMEWHERE IN FRANCE"
RUTH CURTIS' JAZZ BAND
PRINCESS OLGA and HER LEOPARDS
14 ACTS VAUDEVILLE
Continuous from 11 A. M. to 11 P. M.
Best Seats, Days, 10-30c; Nights, 10-50-30c

CORT Mat. Today, 50c to $1.50
A SCREAMING SUCCESS
THE MOST HUMOROUS SUMMER SHOW EVER
I LOVE YOU
"Sounds like a summer show that can weather several hot waves."—Collins, The Post
STUPENDOUS SHOW
PRETTY GIRLS
MATINEE DANCING
DELICIOUS TABLE D'HOTE
MARIGOLD ROOM
Broadway and Grace Street

VICTORIA Mats. TODAY and Thurs. 25c to 50c
"THE VIRGIN WIDOW"
Next Sunday, "THE UNMARRIED MOTHER"

AMUSEMENTS

ILLINOIS
MATINEE TODAY AND EVERY DAY
THE GREATEST ART SENSATION CHICAGO HAS HAD IN TWENTY YEARS OR MORE
D. W. Griffith's
FASCINATING CHINESE ROMANCE
"BROKEN BLOSSOMS"
FOUR ORCHESTRAS
SYMPHONIC MUSIC FROM ORCHESTRA PIT
R

CORNER STONE OF NEW BRANCH LIBRARY LAID

Building Will Become a Monument to the Late Henry E. Legler.

Elaborate ceremonies marked the laying of the corner stone of the new Legler branch of the Chicago public library yesterday. The new edifice is at South Crawford avenue and West Monroe street.

Henry Edward Legler was head of the library system for several years. Mayor Thompson, Alfred E. Barr, president of the library board, and County Clerk Sweitzer were among those who spoke at the dedicatory ceremonies. Mr. Barr declared Mr. Legler did an untold amount of good in building up the library system. Mr. Legler died more than two years ago.

"The people of the west side want to thank the library board for this branch," Mr. Sweitzer said. "It was something sorely needed for the western portion of the city."

The Mayor's Speech.

Mayor Thompson said:

"When that portion of our country lying northwest of the Ohio river, known as the Northwest Territory, was added to the domain of the United States, the organic law or ordinance extending the blessings of free government to the inhabitants of this territory contained the following guarantees:

"'Religion, morality and knowledge being necessary to good government, and the happiness of mankind, schools, and the means of education shall forever be encouraged; and

"'There shall be neither slavery nor involuntary servitude in the said territory.'

Lauds Civil War Veterans.

"Out of this territory thus dedicated to education and to freedom there later came a Lincoln, a Grant, a Sherman, a Logan, and a large portion of the great army which came to the defense of the union in the dark days from 1861 to 1865, and whose mighty deeds made this in truth the land of the free.

"Today the nation pauses in its onward march to pay loving tribute to the heroes of that struggle. The beautiful custom which we observe today of strewing flowers on the graves of our soldier dead was established by a great son of Illinois, Gen. John A. Logan, who, as commander in chief of the Grand Army of the Republic, shortly after the close of the civil war, designated the day to decorate the graves of those who had sacrificed their loves in the cause of human freedom."

MRS. M'CORMICK SAYS DEMOCRATS SLIGHT WOMEN

Mrs. Medill McCormick hurried through Chicago yesterday to resume her career of farming at the McCormick farms near Byron, Ill. She paused long enough, however, to comment as chairman of the Republican woman's executive committee on the previous day's Democratic events hereabouts.

"The Democrats can't even erase the lines of sex and admit women to their councils as equals," said Mrs. McCormick. "At the Republican meeting here last winter our women held proxies, appeared under their own authority while the best the Democratic party will grant is to make them associates and listen to them as such.

"I am through with politics until fall anyway, for I shall stay on the farm and be the best farmer I know how, but events in Washington are entirely to the liking of the Republican women."

Mrs. McCormick said she might rejoin Senator McCormick later in the summer if the session of congress is prolonged. She held a number of conferences with leading Republicans during the day.

BRIDEGROOM HELD AS BANDIT.

Mrs. Marie Scott's honeymoon, which started in England April 26, ended suddenly yesterday when her husband, Corporal Fred Scott, late of the Canadian army overseas, was arrested by Patrolman Chester Hayes of the West Chicago avenue station as a suspect in several holdups staged Thursday night.

It's tender, yet crisp.
It's flavor is superb.
That's why

CARMA

The Sugar Wafer

makes dessert time joy time.

A mouth melting morsel, any time.

Just try it with fruit or preserves, or with ice cream.

Most dealers sell Carma sugar wafers.

Soda fountains serve Carma Sandwich.

BREMNER BROS. BISCUITS

Telephone Monroe 6250

Always Famed for Quality

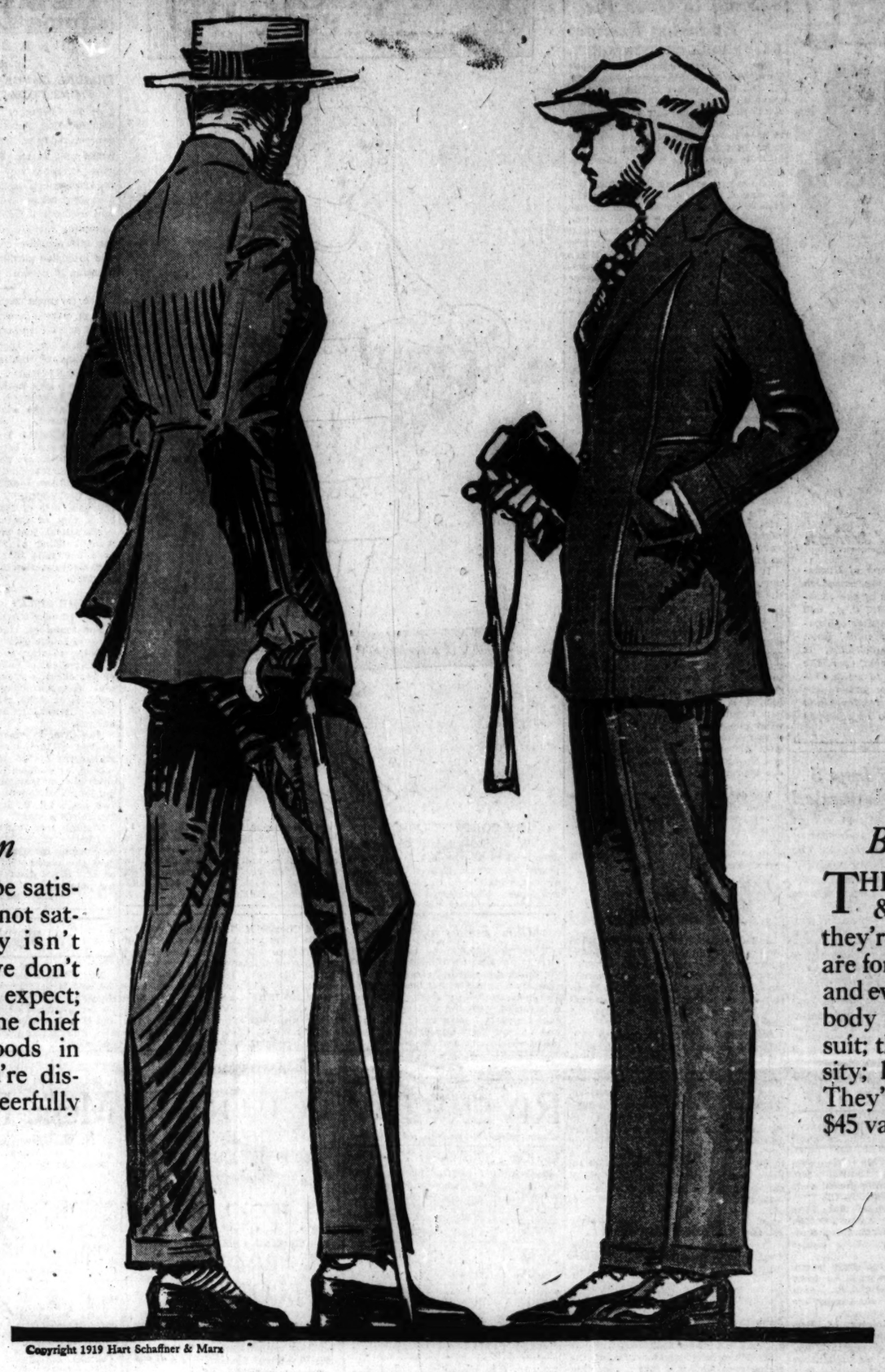

Copyright 1919 Hart Schaffner & Marx

Satisfaction

WE want you to be satisfied or we are not satisfied Your money isn't any good to us if we don't deliver the value you expect; and satisfaction is the chief thing Test the goods in service; then if you're dissatisfied, money cheerfully refunded

Blue suits, $35

THEY'RE Hart Schaffner & Marx make and they're $45 values; the styles are for men and young men, and every size is here Everybody ought to have a blue suit; they're almost a necessity; here's your chance They're really good $45 values at $35

Hart Schaffner and Marx suits for young men

THE new welt-waist suits are here; you'll like them; others, too New colors, showing the allied shades; new mahogany colorings, oak tans, olives, greens of many shades, victory stripes, iridescent colors, club checks, over-plaids Soft, lightweight construction; new ideas in lapels and pockets, rope shoulders, snug fitting, clean cut; single or double breasted types; special values at $40

And at $30 $35 $45 $50 $60

Special styles for the older men

THE more sedate business man ought to be very particular about style; and he usually is; doesn't want son to look better than he does We like to see such men here; they want the best we have, and we have the best there is; they like the soft custom tailored effects, with no weight or padding; clothes that really fit We have all sizes; every type of figure is provided for; new rich weaves, imported and domestic $40

and at $30 $35 $45 $50 $60 $70

Boys' spring suits and overcoats of high degree

THE best ideas in fabrics and styles for boys; models that encourage the boy to "stand up" straight; the sort of clothes they'll "take care of" Smart boyish designs; with just as much style as you find in clothes for men or young men; welt-waist types; Norfolks, single and double breasted, suits with two pairs of pants, vest suits All wool weaves; handsomely tailored Special very strong values $20

and at $15 $18 $25 $30 $35

Look at our Burberry London overcoats

RAINPROOFED; smart new models, lively new colorings; hand loom tweeds, in plaids and heather mixtures Very swagger Unusually good values at $40

and at $45 $50 $60 $70

Open Saturday until 9 P. M.

Maurice L. Rothschild

Good clothes; nothing else

Southwest corner Jackson and State

Money cheerfully refunded

Chicago
Minneapolis
St. Paul

SECTION TWO.
GENERAL NEWS,
SPORTING, MARKETS,
WANT ADS.

The Chicago Daily Tribune.

THE WORLD'S GREATEST NEWSPAPER

SATURDAY, MAY 31, 1919. * 17

NATIONS LEAGUE IS A COVENANT TO DEAD: WILSON

President Speaks Over American Graves in France.

PARIS, May 30.—In the American cemetery at Suresnes, near Paris, today during the ceremony of paying tribute to the American dead on the occasion of Memorial day, President Wilson made his first reference to the league of nations since the covenant of the society, which will have as its object the prevention of future wars, was completed.

His words were delivered in the presence of thousands of American soldiers and many civilians and the official representatives of the French government, including Marshal Foch.

Bareheaded, in the glare of the sun, President Wilson spoke for more than half an hour, most of the time in an impassioned defense of the league of nations and in appeal for its support.

The approach to the cemetery and its paths were lined with soldiers standing at attention, American on one side and French on the other, as the president arrived.

President Wilson's Address.

The text of President Wilson's Memorial day address at Suresnes cemetery follows:

"Mr. Ambassador, ladies and gentlemen, fellow countrymen: No one with a heart in his breast, no American, no lover of humanity can stand in the presence of these graves without the most profound emotion. These men who lie here are men of a unique breed. Their like has not been seen since the far days of the Crusades.

"Never before have men crossed the seas to a foreign land to fight for a cause of humanity which they did not pretend was particularly their own, but knew was the cause of humanity and of mankind. And when they came they found comrades for their courage and their devotion. They found armies already in the field—men who, though they had gone through three years of fiery trial, seemed only to be just discovering, not for a moment losing, the high temper of the great affair—men seasoned in the bloody service of liberty. Joining hands with these, the men of America gave that greatest of all gifts, the gift of life and the gift of spirit.

Spirit of America Typified.

"It will always be a treasured memory on the part of those who knew and loved these men that the testimony of everybody who saw them in the field of action was their unflinching courage, their ardor to the point of audacity, their full consciousness of the high cause they had come to serve, and their constant vision of the issue.

"It is delightful to learn from those who saw these men fight and saw them waiting in the trenches for the summons to the fight, that they had a touch of the high spirit of religion, that they knew they were exhibiting a spirit as well as a physical might, and those of us who know and love America know that they were discovering to the whole world the true spirit and devotion of their motherland. It was America who came in the person of these men and who will forever be grateful that she was so represented.

Not Sleeping in Alien Soil.

"And it is the more delightful to entertain these thoughts because we know that these men, though buried in a foreign land, are not buried in an alien soil. They are at home, sleeping with the spirits of those who thought the same thoughts and entertained the same aspirations.

"The noble women of Suresnes have given evidence of the loving sense with which they received these dead as their own, for they have cared for their graves, they have made it their interest, their loving interest, to see that there was no hour of neglect and that constantly through all the months that have gone by the mothers at home should know that there were mothers here who remembered and honored their dead.

"You have just heard in the beautiful letter from M. Clemenceau what I believe to be the real message of France to us on a day like this, a message of genuine comradeship, a message of genuine sympathy, and I have no doubt that if our British comrades were here they would speak in the same spirit and in the same language. For the beauty of this war is that it has brought a new partnership and a new comradeship and a new understanding into the field of the effort of the nation.

Must Keep Faith with Dead.

"But it would be no profit to us to eulogize these illustrious dead if we did not take to heart the lesson which they have taught us. They are dead; they have done their utmost to show their devotion to a great cause, and they have left us to see to it that that cause shall not be betrayed, whether in war or peace. It is our privilege and our high duty to consecrate ourselves afresh on a day like this to the objects for which they fought. It is not necessary that I should rehearse to you what these objects were.

"These men did not come across the sea merely to defeat Germany and her associated powers in the war. They came to defeat forever the things for which the central powers stood, the sort of power they meant to assert in the world, the arrogant, selfish domination which they meant to establish, and they came, moreover, to see to it that there should never be a war like this again.

Must Prevent Future Wars.

"It is for us, particularly for us who are civilitized, to use our proper weapons of counsel and agreement to see to it that there never is such a war again. The nation that should now fling out of this common concord of counsel would betray the human race.

"So it is our duty to take and maintain the safe guards which will see to it that the mothers of America and the mothers of France, and England, and Italy, and Belgium, and all other suffering nations should never be called upon for this sacrifice again. This can be done. It must be done. And it will be done. The things that these men left us, though they did not in their counsels conceive it, is the great instrument which we have just erected in the league of nations. The league of nations is the covenant of government that these men shall not have died in vain.

Pleads for League of Nations.

"I like to think that the dust of those sons of America who were privileged to be buried in their mother country will mingle with the dust of the men who fought for the preservation of the Union, and that as those men gave their lives in order that America might be united, these men have given their lives in order that the world might be united. Those men gave their lives in order to secure the freedom of a nation. These men have given theirs in order to secure the freedom of mankind, and I look forward to an age when it will be just as impossible to regret the results of their labor as it is now impossible to regret the result of the labor of those men who fought for the union of the states.

"I look for the time when every man who now puts his counsel against the united service of mankind under the league of nations will be just as ashamed of it as if he now regretted the union of the states.

Says Old Order Must Go.

"You are aware, as I am aware, that the airs of an older day are beginning to stir again, that the standards of an old order are trying to assert themselves again. There is here and there an attempt to insert into the counsel of statesmen the old reckoning of selfishness, and bargaining, and national advantage which were the roots of this war, and any man who counsels these things advocates a renewal of the sacrifice which these men have made; for if this is not the final battle for right, there will be another that will be final.

"Let these gentlemen who suppose that it is possible for them to accomplish this return to an order of which we are ashamed and that we are ready to forget, realize they cannot accomplish it. The peoples of the world are awake and the peoples of the world are in the saddle. Private counsels of statesmen cannot now and cannot hereafter determine the destinies of nations.

Leaders Must Serve Mankind.

"If we are not the servants of the opinion of mankind, we are of all men the littlest, the most contemptible, the least gifted with vision. If we do not know courage, we cannot accomplish our purpose, and this age is an age which looks forward, not backward; which rejects the standard of national selfishness that once governed the counsels of nations and demands that they shall give way to a new order of things in which only the questions will be, 'Is it right?' 'Is it just?' 'Is it in the interest of mankind?'

"This is a challenge that no previous generation ever dared to give ear to. So many things have happened, and they have happened so fast, in the last four years, that I do not think many of us realize what it is that has happened. Think how impossible it would have been to get a body of responsible statesmen seriously to entertain the idea of the organization of a league of nations four years ago! And think of the change that has taken place!

Finds Unity of Purpose.

"I was told before I came to France that there would be confusion of counsels about this thing, and I found unity of counsel. I was told that there would be opposition, and I found union of action. I found the statesmen with whom I was about to deal united in the idea that we must have a league of nations; that we could not merely make a peace settlement and then leave it to make itself effectual, but that we must conceive some common organization by which we should give our common faith that this peace would be maintained and the conclusions at which we had arrived should be made as secure as the united counsels of all the great nations that fought against Germany could make them.

"We have listened to the challenge and that is the proof that there shall never be a war like this again.

Says Spirits of Dead Live.

"Ladies and gentlemen, we all believe, I hope, that the spirits of these men are not buried with their bones. Their spirits live. I hope—I believe—that their spirits are present with us at this hour. I hope that I feel the compulsion of their presence. I hope that I realize the significance of their presence.

"Think, soldiers of those comrades of yours who are gone. If they were here, what would they say? They would not remember what you are talking about today. They would remember America, which they left with their high hope and purpose. They would remember the terrible field of battle. They would remember what they constantly recalled in times of danger, what they had come for and how worthwhile it was to give their lives for it.

Speaks Message of Dead.

"And they would say, 'forget all the little circumstances of the day. Be ashamed of the jealousies that divide you. We command you in the name of those who, like ourselves, have died to bring the counsels of men together, and we remind you what America said she was born for. She was born, she said, to show mankind the way to liberty. She was born to make this great gift a common gift. She was born to show men the way of experience by which they might realize this gift and maintain it, and we adjure you in the name of all the great traditions of America to make yourselves soldiers now once for all in this common cause, where we need wear no uniform except the uniform of the heart, clothing ourselves with the principles of right and saying to men everywhere: 'You are our brothers and we invite you into the comradeship of liberty and of peace.'

"Let us go away hearing these unspoken mandates of our dead comrades.

Nation Must Consecrate Itself.

"If I may speak a personal word, I beg you to realize the compulsion that I myself feel that I am under. By the constitution of our great country I was the commander in chief of these men. I advised the congress to declare that a state of war existed. I sent these lads over here to die [apparent omission]. Shall I—can I—ever speak a word of counsel which is inconsistent with the assurances I gave them when they came over? It is inconceivable.

"There is something better, if possible, that a man can give than his life, and that is his living spirit to a service that is not easy, to resist counsels that are hard to resist, to stand against purposes that are difficult to stand against, and to say 'Here stand I, consecrated in the spirit of the men who once were my comrades and who now are gone, who left me under eternal bonds of fidelity.'"

Boy Scouts Purchase Wreaths.

Boy Scouts of the United States, by contributions of 2 cents each, purchased the wreaths which President Wilson today laid on the graves of American dead in the military cemetery at Suresnes, near Paris.

The wreaths were dedicated to the memory of all American soldiers who fell in defense of the cause of democracy.

ROBS WOMAN CAFE OWNER.

A lone bandit, masked with a handkerchief and carrying a revolver, entered the restaurant of Mrs. Ellen Barnhart at 1157 Berwyn avenue yesterday, held her up, and rifled the cash register of $10. He escaped.

PERSHING GIVES PRAISE TO THOSE WHO FELL ABROAD

ROMAGNE, France, May 30.—American fighting men of the great war, homeward bound, paused today to pay a tribute to the memory of the Argonne dead—roughly, 30,000 of them—many of whom were buried on the battlefield.

The principal Memorial day exercises were held at the twenty-five acre Argonne cemetery on the outskirts of Romagne, the largest American burial ground in Europe. Gen. Pershing, commander of the American expeditionary forces, made the principal address here, where 9,572 officers and men are buried.

Each grave was decorated with an American flag and a wreath of evergreen from the Argonne forest. Twenty-thousand men who fell in America's greatest battle in France are yet to be moved from where they now sleep to this monument.

Exercises also were held at Thiaucourt, where 4,000 Americans are buried; at Beaumont, where there are 700 American graves, and at Verdun, where several hundred more are buried.

Honor Dead in Britain.

LONDON, May 30.—The graves of 1,562 United States soldiers and sailors were decorated today in many parts of the United Kingdom. American flags were placed above them by army and navy officials and on each a wreath by representatives of the Knights of Columbus.

In each cemetery there were impressive services conducted by the local clergy, large numbers of the townspeople turning out.

Chicago's Tribute to America's Best Blood—Her Soldiers of Three Wars

Men of 1861 with Fife and Drum Leading the Memorial Day Parade; the Color Bearers.

BEG YOUR PARDON!

THE TRIBUNE of May 29, in an account of the neighborhood celebration in honor of Col. Abel Davis' return, implied that the affair was arranged by Julius and Morris Rosenwald. The Messrs. Rosenwald explain that they had nothing to do with getting up the celebration, that to give credit to them is to be unfair to those who made a success of the occasion, and that their participation was that of neighbors and friends joyously taking part in tribute to a brave Chicagoan.

DANIELS ASSERTS NATION STARTS AS SEA POWER

Philadelphia, Pa., May 30.—Speaking at the launching of five large ships at the Hog Island yard here today, Secretary of the Navy Daniels declared that a "great merchant marine, putting America again in the front rank as a maritime power, will be one of the by-products of the war."

"The war rudely awakened us to the fact while we were rich and powerful, the one thing that gave value in that struggle to all we possessed was ships, and these we lacked and lacked woefully," he said.

"We will not quit the shipbuilding industry. We will put it on a firm and sound basis.

"Never again will the United States be guilty of the folly of trusting our foreign commerce to foreign bottoms."

Ship a Week.

New York, May 30.—One ship a week for a year is the world's shipbuilding record claimed at the launching of three 5,000 ton steel cargo vessels at the Newark Bay shipyard today. The Caldo was christened by Miss Rebekah Fleming of the United States shipping board; the Assinippi by Miss Sylvia Hope Anthony of Washington, D. C., and the Pawtucket by Miss Inez H. Watson of Pawtucket, R. I.

MEMORIAL DAY HONORS HELD BY VETERANS OF '61

G. A. R. Outnumbers the World War Fighters in Parade.

Though more than fifty-four years had stilled the echo of the guns at Vicksburg, at Gettysburg, and in the Wilderness, the fighting men of 1861 bore their colors to fresh victory yesterday.

Twelve hundred among 12,000 marchers, they outnumbered the veterans of the world war, according to Gen. Le Roy T. Stewart, the marshal, by 200.

But for the 200,000 persons massed along the course of Chicago's greatest Memorial day procession, there was something more significant in their aspect than figures could express.

Spirit Rules Them.

In their indomitable spirit—the spirit that kept them in line, heads up, eyes front, weary feet in step, or nearly so, despite the sun, the long, hard march, and the fact that few were less than 70—the 200,000 saw the reason America had won in France, the reason America, as long as it remains true to the traditions of its grandfathers, always must win.

And by that token, so far as the crowd was concerned, Memorial day was left in possession of the G. A. R. The veterans of '61 may share it, if they will—and there's no doubt of their unselfishness—but it stands committed to their custody.

Throng Sees Parade.

The throng which witnessed the procession was as large, if not larger, than that which cheered the first contingent of the Prairie division. One hundred and seventy-five thousand people were massed in Michigan boulevard from Twelfth to Randolph streets. In some places they stood twelve deep, grandstands erected to welcome Chicago's returning heroes, windows in hotels and office buildings, even the pedestals along Victory way, were crowded with spectators.

For the most part the host stood silent, while for an hour and forty minutes the procession filed by. It seemed to be waiting for something; perhaps for an answer to the question, "Will the G. A. R. hold its place against Chicago's most recent warrior sons? Either that or it was too deeply moved to cheer.

Thomas Post Leads.

"Here they come!" remarked Gov. Lowden to Gen. Leonard Wood as they stood beside each other in the reviewing stand. It was just 3:10 o'clock.

And abreast came George H. Thomas post, No. 5—the first of the Grand army's contingent—preceded by a bank of thirty American flags, borne by Boy Scouts. James R. Thacker, division marshal, led his comrades, followed on foot by Bishop Samuel Fallows and Dr. Liberton, who's 85. A. D. Mead, who ranks among the oldest members of the organization, was another in the vanguard.

The eyes of the veterans swung right, the hands of the officers came to salute, and though several already had begun to feel the effect of the long tramp, they closed up ranks. Other posts followed.

Spanish War Veterans Next.

The Spanish-American war veterans next occupied attention, led by Col. John J. Garrity, chief of police and division marshal, and former Senator James Hamilton Lewis. Twenty veterans of the American expeditionary force elected to march with their bunkies at San Juan hill and Santiago; a number also wore the uniform of the Canadian contingent in France.

The Army of the Philippines and the Army of Foreign Wars filed before the governor. Many in both Canadian and American uniforms—two at least with wounded arms still in slings—were among them, and one of the latter carried a banner signifying that he had fought the Boxers in China.

Another divertissement: bagpipes! Behind them marched the British and Canadian veterans; and in their wake followed the Australians, few but impressive.

Wounded Men in Line.

And then the crowd broke its silence and cheered. For base hospital 32 had sent a truckload of wounded Americans into the procession.

The militia appeared—first the 11th regiment, commanded by Col. James E. Stuart, who, although 81, sat his horse like a West Pointer; then the 1st infantry brigade, comprising the 2d, 3d, 1st, and 4th regiments, commanded by Col. Joseph C. Wilson, division marshal.

Notes like jazz music assailed the ears. White duck trousers flashed in the sun. And the cadets of the Northwestern Naval and Military academy, accompanied by their band—which, by the way, comprised several saxophones—tramped scintillantly up the avenue.

The Chicago high schools' cadet corps followed, followed by the women war workers.

Cheer Salvation Army.

The Daughters of the British Empire were followed by the Salvation Army. And, O, boy! that outfit was noticed, you bet!

Yesterday morning and afternoon graves were decorated and memorial services held in all Chicago cemeteries. Other exercises were staged in many places of public assemblage.

DEAD SOLDIERS' FUNDS AID GOLD STAR MOTHERS

Gov. Lowden Pays High Tribute to Women Who Gave Sons.

At the Memorial day exercises of the Gold Star Mothers at the Coliseum Mrs. Edward Hines tendered the organization $500 worth of Liberty bonds bought with the first earnings of her dead son. Dr. Frank W. Gunsaulus was moved to give a similar amount in money on behalf of the boys of Central church. Gov. Lowden was next on his feet with a donation of $1,000.

The governor made an address, and his wife presented the Gold Star Mothers with a service flag, which was accepted by their president, Mrs. Oscar J. Vogl. Invocations were said by Dr. Gunsaulus and the Rev. Mr. Burke of the Paulist church.

The Governor's Tribute.

Gov. Lowden said in his address:

"I am here simply to make acknowledgment to the Gold Star Mothers for the great part they have played, and for the great contribution they have made to the winning of this war.

"During the last two years there have been many hours of gloom. Depression has rested upon all the land because of the direful news that came from the battle fronts, and the burden would have been almost too great to be borne by our country if it had not been for the courage, and the heroism and the self-abnegation of the mothers of America.

Her Part Is Hardest.

"In all the literature of the war there is nothing that has touched my heart so deeply nor that has stimulated my own courage more than the spirt which was breathed in the letters I have had the privilege of seeing from time to time, written by the mothers of America to their boys in the battle line.

"I have said during the war that the hardest part of any was the mother's part, because, in the mysterious recesses of the mother's heart all the pain of the boy away from home and all the hardships and dangers he endures are reproduced; and yet while the mother suffers all that the absent son has suffered she has not that stimulating presence of danger which enables the boy to go on, at whatever cost.

"I am simply here to say God bless the mothers of America and God bless and bring comfort to the hearts of the Gold Star Mothers of our beloved land."

MEMORIAL DAY AT WASHINGTON

Washington, D. C., May 30.—With deepened solemnity the first Memorial day after the close of the great world conflict was observed in the national capital today. The heroes of earlier wars shared in its tribute.

Exercises were held at Arlington National cemetery, the United States Soldiers' home, and at other points.

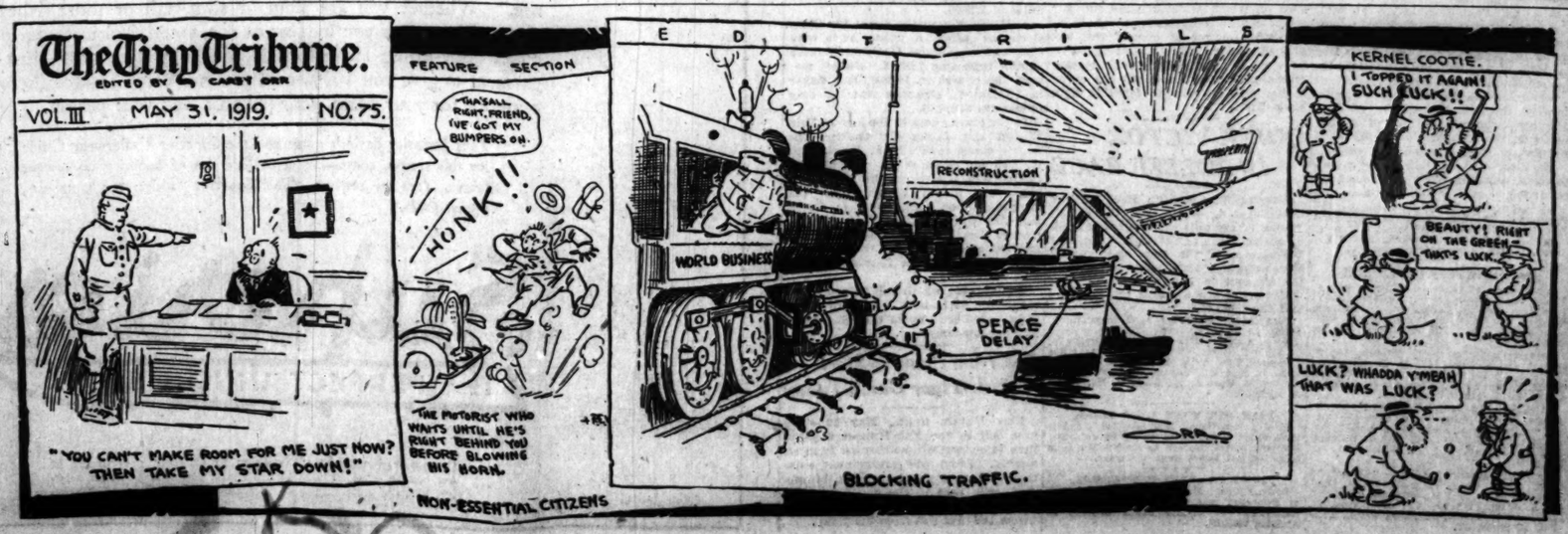

GREATER HAZARDS OF SPEED IN INDIANAPOLIS RACE TODAY

CARS ALMOST TOO FAST FOR HOOSIER OVAL

Auto Railbirds Look for Spills and Thrills, but Can't Dope Winner.

DRIVERS AND CARS IN 500 MILE RACE

Position, Car, and Driver.	Qual. speed.
1. Ballot, Rene Thomas	105.70
2. Pengot, Howdy Wilcox	100.10
3. Ballot, Albert Guyot	98.30
4. Packard, Ralph De Palma	98.20
5. Dusenberg, E. O'Donnell	97.30
6. Ballot, Paul Bablot	94.90
7. Peugot, Art Klein	94.90
8. Durant, Eddie Hearne	94.50
9. Stutz, Earl Cooper	94.25
10. Hudson, Ira Vail	94.10
11. Detroit, C. Kirkpatrick	90.00
12. Frontenac, Louis Chevrolet	103.10
13. Ballot, Louis Wagner	101.70
14. Frontenac, Joe Boyer	100.95
15. Frontenac, Ralph Mulford	100.50
16. Frontenac, Gaston Chevrolet	100.40
17. Richards, W. W. Brown	99.80
18. Thurman, Arthur Thurman	98.00
19. Oldfield, Roscoe Sarles	97.75
20. Chevrolet, Cliff Durant	96.50
21. Peugeot, Ray Howard	95.00
22. Peugeot, Jules Goux	93.00
23. Dusenberg, Wilbur Darling	94.25
24. Roamer, Kurt Hitke	93.50
25. Roamer, Louis Cecocq	92.90
26. Hudson, Ora Haibe	92.80
27. Stickel, Denny Hickey	92.50
28. Bender, Tom Alley	92.20
29. Shannon, E. T. Shannon	91.70
30. Toft, Omar Toft	91.05
31. Duesenberg, Tom Milton	89.90
32. Baby Peugeot, Andre Bollilot	89.50
33. McCoy, J. J. McCoy	88.50

BY SHEPPARD BUTLER.

Indianapolis, Ind., May 30.—[Special.]—The stage is all set for a spectacular reopening of the Indianapolis speedway tomorrow, after three years of inactivity at the big course, and those who know most about automobile racing are wondering what is going to happen to the drivers in the 500 mile event.

Elimination trials and practice, during the week have astonished even the wiseacres with their revelation of what has been done in the way of developing fast motors since the last race was held here in 1916.

Too Fast for Course.

Cars are waiting in the garages tonight that are capable of two miles a minute, or better without any particular effort. Seven of them have proved it by circling the two and a half mile track at average speeds greater than 100 miles an hour—an unheard of thing at Indianapolis, for here the drivers must shut off their engines and slow down at each of four difficult turns, instead of whirling ahead around an easy, high banked oval, as at Sheepshead Bay, and the late lamented Chicago speedway.

Cars like these, every one agrees, are too fast for the course, the turns, built in 1909 and banked steeply enough to be taken safely at 75 or 80 miles an hour, are hazardous spots for the 1919 speed demons. Moreover, the brick surfacing has worn rough and bumpy, and the hot wave which has descended on this part of Indiana presages a sizzling track, which in turn means hot tires, blow outs and more danger.

Officials Apprehensive.

Altogether, the management and the officials are a bit apprehensive, and the fans are anticipating a series of spills and thrills. Incidentally, some of the veteran drivers have told the A. A. A. representatives that the size of racing motors must be reduced next year if the sport is to continue without becoming too perilous.

France and Great Britain have already adopted a size considerably smaller than the 300 cubic inch piston displacement limit allowed in America.

As to a possible winner, the dopesters never were so much in the air. Rene Thomas' new French Ballot has shown the fastest time thus far, but Louis Chevrolet's Frontenac has pushed close to Thomas' mark, and the Frontenac team as a whole has made better average speed than the much feared French aggregation.

Other Drivers Fear De Palma.

Ralph De Palma's Packard has not performed notably in the preliminaries, but the Italian is the driver who is really most feared by the others, and there is a well founded suspicion that he has been loafing a bit, just to fool them. Then, too, there are plenty of "dark horses."

The endurance of steel and aluminum probably will tell the tale, and victory this year, more than ever before, will be a triumph for the builder and his favored type of engine design as much as for the skill of the pilot.

"Eddie" Rickenbacker appeared in a new rôle this afternoon, presiding at the drivers' meeting as referee of the race and laying down the law to the men who used to be his rivals on the speedways. The American ace of aces was given an enthusiastic reception, particularly by the French teams, which are composed almost wholly of war veterans.

Hundreds of Chicagoans.

A cavalcade of about 200 automobiles trailed in this evening with somewhere between 1,200 and 1,500 Chicago race fans. They arrived just in time for one of the minor tragedies of the week.

A cigar store across from the Claypool hotel had opened a "book" on the race and was doing a rushing business. Rene Thomas was the favorite at 4 to 1, with Ralph De Palma 5 to 1, Louis Chevrolet 6 to 1, Louis Wagner 8 to 1, and Earl Cooper 10 to 1. Just as the Chicagoans arrived the authorities stepped in and stopped the betting.

New Jersey Yankee First in Thierry-to-Paris Run

PARIS, May 30.—Matthews of New Jersey, belonging to the base section team, finished first today in the great American relay race from Chateau Thierry to Paris, leading the field of runners into the Place de la Concorde. The race was over a distance of about sixty miles.

THE GUMPS—CHEER UP, ANDY.

Woods and Waters

by LARRY ST. JOHN

BIRD NOTES.

FROM time to time we change our opinion as to what is the most wonderfully colored of our native birds. The other day we saw a flock of barn swallows in the barn yard of a sensible farmer who appreciates the value of birds and encourages them. This barn yard was a mixture of chicks, ducklings, cats, collie dogs, and swallows, each respecting the rights of the others—all except a collie pup who insisted on playing with a dignified old tom cat who didn't want to play at all.

Did you ever see a barn swallow on the ground where the sun could strike him? Never was there a blue like the back of a barn swallow. The old Persians with their vegetable dyes or the new Prussians with their anilines could never approach it, while the sheen of an old Chinese silk rug is dull compared with what "barney" carries on his back. Add to all this the richest chestnut throat and the prettiest buff breast and you have the coloration of the barn swallow.

* *

The barn swallow is an old friend to every one who has lived in the country. He's the forked tailed fellow after whom the w. k. "swaller tailed coats" were named and who loves to skim over the meadows and ponds with the speed of an arrow, twittering his happiness. Every country boy has found barn swallow nests up on the rafters in the hay mow—little bowls of hardened mud cemented together by the birds' saliva and lined with feathers. Maybe some of these boys have also noticed that "barney" has the opening of his nest on the top, while the cliff or eave swallow puts his on the side.

* *

Barn swallows, or all swallows for that matter, are what most legislators claim to be: the true friend of the farmer. They kill thousands of insects that destroy crops, besides they help keep the barns cleared of flies that worry stock. As ornaments alone they more than pay for their keep.

MICHIGAN LANDS IN 12 EVENTS OF EASTERN MEET

Cambridge, Mass., May 30.—The well balanced track team of the University of Pennsylvania qualified seventeen men in the trial events for the track and field championships of the Intercollegiate Amateur Athletic Association of America to be contested in the Harvard stadium tomorrow.

Sixteen universities and colleges qualified men in eleven events. There were no trials in the mile and two mile runs, each of which will be run off in one heat tomorrow.

Although Pennsylvania led the field, Cornell, with ten men eligible to compete in eleven events, is thought by many to have the best chance to win because of the Ithacans' strength in the mile and two mile runs.

Michigan qualified in twelve events, largely through the efforts of Carl Johnson, who placed himself in the finals in the 100 yard dash, 220 yard hurdles, high jump, and broad jump.

Harvard, with its stars running true to form, qualified ten men. Other institutions to qualify men were:

Dartmouth, 9; Yale, 8; Princeton, 7; Georgetown, 6; Rutgers, 5; Massachusetts Institute of Technology and Syracuse, 3 each; Columbia, Lafayette, Bowdoin, and Pittsburgh, 2 each; University of Maine, 1.

WASHINGTON GUN CLUB.

100 targets, 16 yards—A. Chladek, 98; A. Zamel, 94; R. Chisholm, 93; H. Peynaud, 91; F. Adams, 90; H. Bullen, 86; Dr. Pollard, 85; S. Schriener, 83; H. Craig, 81; H. Dittman, 79; L. Mack, 78; T. Turvek, 70; Dr. Zaruba, 58.

50 targets, 16 yards—A. Chladek, 49; F. Adams, 49; A. Zamel, 48; R. Chisholm, 47; H. Peynaud, 47; H. Craig, 47; Dr. Pollard, 44; H. Bullen 44; A. Allen, 42; H. Dittman, 41; L. Mack, 41; P. Hirsch, 41.

25 targets, 16 yards—A. Chladek, 25; F. Adams, 25; H. Craig, 25; R. Chisholm, 24; H. Peynaud, 24; A. Allen, 24; A. Zamel, 24; H. Bullen, 22; J. Hilliard, 22; H. Dittman, 22; Dr. Pollard, 22; P. Hirsch, 21; C. Mack, 21.

50 targets, distance handicap—A. Zamel, 18 yards, 48; H. Craig, 16 yards, 47; R. Chisholm, 20 yards, 45; H. Peynaud, 18 yards, 45; A. Allen, 18 yards, 43; A. Chladek, 20 yards, 40; H. Bullen, 18 yards, 40; H. Dittman, 18 yards, 37.

15 YEAR OLD KID WINS 20 MILE BIKE GRIND FOR FRANKLIN CLUB

Time Prize Winners

Rider and Club.	Time.
Edmund Kokot—Franklin	56:10
Monroe Nolen—Franklin	56:10 2-5
Fred Finck—Belgian American C. C.	56:20 4-5
Jules Arens—Belgian American A. C.	56:40
Peter Himschoot—Detroit, Mich.	56:40 1-5
Roy Mobeck—Norwegian-Am.	56:40 2-5
Herman Hofmann—Franklin	56:40 3-5
Walter Witzke—Franklin	56:40 4-5
Art Lakman—Milwaukee, Wis.	56:41
Charles Eichner—Franklin	57:10

BY WALTER ECKERSALL.

Fifteen year old Henry Zimmerman of the Franklin Skating and A. C., carrying a time allowance of seven minutes, won the second annual twenty mile bicycle derby of the Franklin Skating and A. C. over the two and one-fifth mile course in Humboldt park. Alfred Hartung of the Star Panther Cyclers of Milwaukee was second, and Edmund Kokot of the Franklin club, third. Zimmerman's time was 1:03:40.

Edmund Kokot of the Franklin club won first time prize by riding the distance in 56:10. He had a handicap of one minute, but never permitted the scratch riders to catch him. Monroe Nolen, who clung to Kokot throughout the entire race, won second time prize, two-fifths of a second behind Kokot.

Arens Paces Scratch Men.

Jules Arens of the Belgian-American C. C., who won first time prize last year, set the pace for the scratch riders, who were unable to overtake the one minute men. The other scratch racers were apparently willing to follow Arens' pace, believing he would take them along fast enough to overtake the handicap men.

In this they were sadly mistaken. Kokot, with Nolen hanging on his rear wheel, set such a fast pace he gradually overtook a number of the limit men. Arens failed to reckon with the Franklin club star's ability, and at the end of the race Kokot and Nolen were more than a minute ahead of the scratch riders.

5,000 Watch Contest.

Zimmerman's victory was popular with the 5,000 bicycle fans who saw the race. This mere slip of a kid was born and raised on the northwest side, and has been riding a bicycle ever since he was old enough to ride. He won the boys' race in connection with the big event last year, and has been quietly training for this year's derby.

Fifty-seven started in the race. They were sent away by Julian T. Fitzgerald.

Following are the first ten to finish, and their handicaps:

Henry Zimmerman, Franklin, 7:00; Alfred Hartung, Milwaukee, 3:30; Edmund Kokot, Franklin, 1:00; Fred Finck, Belgian American C. C., 1:30; Monroe Nolen, Franklin, 1:00; Charles Schmidt, Franklin, 2:30; Charles Eichner, Franklin, 2:00; William Oswald, Franklin, 5:00; Carl M. Nilsen, Norwegian American A. A., 3:30; Roy Newhouse, Franklin, 3:00.

PERSHING LIMIT HITS ATHLETES

The reason for the early sailing date of June 3 for athletes nominated from this side of the water for the American expeditionary force team in the interallied games was explained yesterday in a telegram received by Everett C. Brown from Secretary Fred Rubien of the National A. A. U. in New York.

Mr. Brown, who is National A. A. U. committeeman from this section, had made known the wide protest by western college athletes, who, if they chose to go to the Paris contests, would have to miss the annual western conference meet.

Rubien's response stated that the sailing date had been named some time ago by Gen. Pershing as the last possible on which athletes could sail for overseas and be eligible for the A. E. F.

Another source of protest was explained, Rubien stating that the athletes selected, by showing their service discharge papers, would get the lower soldier rate on railroad fares to New York City.

QUIRK VICTOR IN ROLLER RACE

Starting from scratch, Paul Quirk of the Lightning A. C. won the fourth annual fifteen mile handicap street roller skating race of the Opal A. A. over the streets of the west side. Quirk also won first time prize by skating the distance in 1:09:47.

Following are the first ten finishers and their handicaps:

Paul Quirk, Lightning A. C., scratch; G. Kodat, Opal A. A., 3:00; L. Glassbrenner, Opal A. A., scratch; V. Frasch, Riverview R. C., 1:30; G. Bork, White City R. C., scratch; F. Schalk, Opal A. A., 1:30; G. W. Koe, unattached, 2:00; C. Sperling, Universal A. C., 2:00; E. Guthmann, Opal A. A., 3:00; J. Mall, Opal A. A., 2:00.

YALE NET TEAM WINS FINAL.

New Haven, Conn., May 30.—Yale's tennis team closed a successful season by defeating Harvard, seven matches to three. The Blue team did not lose a meet this year.

HONOR TO KEENE FITZPATRICK.

Boston, Mass., May 30.—Keene Fitzpatrick of Princeton was elected president of the Association of College Track Coaches of America tonight.

Baseball

CUBAN STARS celebrated their first appearance of the season in Chicago by defeating the American Giants, 5 to 4. Ten thousand fans who turned out saw eleven innings of everything that could be put into a ball game. Three walks and a sacrifice fly scored the winning run. Score:

Cubans.	R	H	P	A	Am. Giants.	R	H	P	A
Jiminez, 2b	1	1	5	6	Barber, rf.	0	2	1	0
Port'ndo, 3b	0	1	4	1	De Moss, 2b	2	1	5	3
Bara, cf.	0	1	1	0	Chari'n, cf.	0	1	0	0
Pedroso, 1b	1	1	11	2	Torriendi, lf.	0	2	3	0
Villa, lf.	2	2	2	0	Francis, 3b.	0	0	3	3
Campos, rf.	0	1	1	0	Grant, 1b.	0	1	12	1
Riha, ss.	1	1	3	3	Dixon, c.	0	1	7	1
Lavers, c.	0	1	5	1	Brown, ss.	1	1	1	3
Troiosa, p.	0	0	1	5	Williams, ss.	1	2	2	2
Juneo, p.	0	0	0	5	Johnson, p.	0	1	0	4
					White'h, p.	0	1	0	2
Totals.	5	8	33	27	Totals.	4	12	33	18

Cubans	0	1	0	0	0	3	0	0	0	1—5
Giants	1	1	0	0	1	1	0	0	0	0—4

Errors—Lavers (2), Riha, Williams (2). Torrsitl. Bases on balls—Troiosa, 3; Juneo, 1; Johnson, 4; Whitworth, 5. Struck out—Troiosa 7; Johnson, 4; Whitworth, 2.

ALBANYS, 3; RAVENSWOOD, 2.

Albany Park triumphed over Ravenswoods in an eleven inning combat, 3 to 2, Charley Williams' men getting revenge for an early season defeat. Score:

Albany Pk.	R	H	P	A	Lavensw'd.	R	H	P	A
Killigh, ss.	0	0	4	4	Boone, 3b.	0	1	1	3
Sullivan, 2b	0	0	4	3	Allen, 2b.	0	1	2	0
Madigan, lf.	0	1	2	0	Maier, 1b.	1	13	1	0
Archer, c.	0	0	9	2	Jk. Fiem'g, cf.	0	2	5	2
Englieh't, 1b	1	2	14	1	Madura, lf.	0	1	1	0
Lavan, cf.	1	2	1	0	Thuem'g, ss.	0	1	3	0
Ashley, rf.	1	0	0	0	Butts, cf.	0	0	5	0
Lebbin, 3b.	0	0	4	2	Long, rf.	0	0	1	0
Kearns, p.	0	1	0	7	Hubert, p.	0	0	1	1
					Strunk, p.	0	0	0	0
					*Jm Fiem'g	0	1	0	0
Totals.	3	6	33	19	Totals.	2	6	32	19

*Batted for Hubert in ninth.

Albany Pk.	0	2	0	0	0	0	0	0	0	1—3
Ravens'd	0	0	0	0	1	0	0	1	0	0—2

Errors—Boone, Allen, Lebbin (2), Kearns, Thuemling. Three base hits—Madigan, Maier. Bases on balls—Kearns, 3; Hubert, 2. Struck out—Kearns, 4; Hubert, 3; Strunk, 3.

ROMEOS, 3; DODGERS, 2.

Cholewa held the Dodger Trainings to two hits and the Romeos won, 3 to 2, at Cicero. Score:

Romeos.	R	H	P	A	Dodgers.	R	H	P	A
Lallen'r, lf.	0	1	2	0	Cerny, 3b.	0	0	2	3
Hottius, 1b.	0	1	10	0	Cronin, ss.	0	0	2	2
Carroll, 2b.	1	0	3	1	Rudolph, 2b	0	1	6	3
Meinke, ss.	0	0	2	3	Baude, l.	1	1	4	0
Stack, 3b.	0	1	0	1	Black, lf.	0	0	1	0
Shields, rf.	1	1	1	0	Kroft, 1b.	0	0	8	0
Horn'r, cf.	1	0	2	0	Heilman, rf.	0	0	0	0
Walsh, c.	0	1	7	0	Olsen, c.	0	0	6	0
Cholewa, p.	0	1	0	0	Mager, p.	0	0	0	3
					*Barrett	1	0	0	0
Totals.	3	9	27	6	Totals.	2	3	27	13

*Ran for Cerny in ninth.

Romeos	0	0	0	0	1	0	0	2	0	0—3
Dodgers	0	1	0	0	0	0	0	0	1	0—2

Errors—Rudolph, Cronin, Carroll. Two base hits—Rudolph, Baude, Le Henry, Shields, Walsh. Three base hit—Shields. Bases on balls—Cholewa, 4; Mager, 3. Struck out—Cholewa, 6; Mager, 6.

HOLY NAME, 3; WAYSIDES, 2.

Holy Name A. A. defeated the Waysides, 3 to 2, at De Paul field. Borman won the game in the first inning with a triple with two on base, and saved the game in the eighth with a perfect throw to the plate. Score:

Holy Name.	3	0	0	0	0	0	0	0	0	3—3
Waysides	1	0	0	0	0	0	1	0	0	0—2

Batteries—Rogers and Schwars; C. De Calawe and Jacobs.

MARLOWS, 4; SOUTH SHORE, 2.

A four run rally in third netted a 4 to 2 victory for the Marlows over South Shore at Racine and Eighty-seventh. Score:

Marlows	0	0	4	0	0	0	0	0	0	4—10
South Shore.	0	1	0	0	1	0	0	0	0	0—2

	3	
	6	3

Batteries—Munroe and Ward; Watkin and Kelly.

POLISH-AMERICANS, 4; CRAGINS, 2.

Polish-Americans defeated Cragins 4 to 2 at Cicero and Armitage avenues. Score:

Poles	0	3	0	0	0	1	1	0	0	4—9
Cragins	0	0	0	0	1	1	0	0	0	2—13

	8	
	6	

Batteries—L. Csernowski and Drella; Nollings, Lindman and North.

WHITMAN-BARNES, 6; ROSELAND, 2.

Naughton's hitting enabled Whitman & Barnes to open their new park victoriously, defeating Roseland Eclipse 5 to 3. Score:

W. & B.	1	0	0	0	0	0	3	1	x	5—12
Eclipse	3	0	0	0	0	0	0	0	0	3—3

	4	
	3	

Batteries—Myers, Tietz and Meidell; Franke and Dixon.

CANOEISTS HOLD RACES IN LAKE; COOMBS VICTOR

Members of the Lincoln Park Boat club took advantage of the ideal weather and staged their first annual sailing canoe races over the regular three mile course off Lincoln park. L. C. Coombs won the Class A race by sailing the course in 1:24:00. David Dunn, the only other entrant, made the three miles in 1:32:00.

F. C. Black won the event for Class C canoes after a close race with Charles Finley and C. G. Baker. Black's sailing time was 1:00:03. Finley covered the course in 1:03:00, and Baker in 1:21:00. L. Grunelle was the only entrant in Class B.

In the events held in the lagoon Tom Linden and James Culver won the double canoe race and F. Speck took the tail end canoe event. Joseph Battersby was the victor in the single canoe and Sidney Bloom won the jumping canoe race, while S. Speck was the victor of the tilting contests. George Levy, Harry Hackbarth, J. Culver, and T. Linden manned the shell which won the four oared half mile race.

The regatta, which will be continued today, will be featured by the four and eight oared crew races with St. Johns' Military academy.

Ball from Plane to Start Yale-Tiger Game Today

New Haven, Conn., May 30.—The first ball in the Yale-Princeton game here tomorrow will be thrown from an airship. From the government aviation field in Mineola, a flock of aircraft will come to the game, arriving just in time for Commander Miller to throw the first ball from his plane.

Jackson Park Yacht Race Features Opening of Season

Chicago yachtsmen tilted the lid yesterday when the clubhouses of the three leading organizations and many of the boats attached to them followed the time honored Memorial day custom and formally went into commission.

The greatest activity prevailed at the Jackson Park club, which ran the first race of the season and the only competitive event of the holiday. Nine boats started in the curtain raiser and seven of them completed the triangular course in spite of breeze so light that the conditions almost amounted to a calm.

Edith II. Wins Honors.

Williamson and Irwin's Edith II. carried off premier honors by leading the fleet for the skipper's cup, thereby repeating its performance of a year ago, when it annexed the first event of the summer.

Yacht.	Start.	Finish.	Elap'd.	Corrected.
Pilot	11:30	1:33:13	2:45:13	2:22:38
Semisole	11:30	1:36:54	2:26:54	2:22:55
Flora	11:40	2:19:00	2:39:00	2:30:00
Edith II.	11:40	1:25:56	1:45:56	1:45:24
Cherry	11:40	1:28:48	1:48:48	1:48:48
Mildred II.	11:40	1:28:23	1:48:23	1:47:51
Valkuria	11:40	1:50:11	2:10:11	2:18:21

Dance at Jackson Park.

In the afternoon the Jackson park sailors and their friends attended a dance at the clubhouse. Social doings were the order of the day at both the Lincoln Park and Chicago Yacht clubs. The clubhouses were placed in commission with simple dedicatory exercises and colors were run to the trucks of the few yachts moored in the harbors. Dinner dances furnished the principal diversion at both clubs.

HARDY DEFEATS GREEN AT TENNIS

Sam Hardy's court generalship earned him a victory over the man who put Walter Hayes out of the running in the semi-final round of the Sherwood club tennis tournament yesterday. Hardy defeated Al Green Jr., 4—6, 6—3, 6—2, 6—0.

Ralph H. Burdick eliminated the lanky ex-New Yorker, Charles L. Johnston, 6—2, 4—6, 6—1, 6—1, in the other semi-final, and will play Hardy at 2:30 o'clock this afternoon.

Three doubles teams reached the semi-final bracket. Hayes, paired with Johnston, defeated the all-New York team of G. G. Grenz and H. W. Robinson. Jimmy Weber and Harry Veries conquered H. Ingersoll and Harry Holbrook, 6—3, 6—1. Burdick and Green were given a fight by George O'Connell, the kid star, and J. P. Benson, before winning, 6—4, 8—6.

Sam Hardy and R. F. Woods will have to play F. S. Crane and W. Potter for the fourth doubles semi-finalist place today. Hardy and Woods defeated J. F. Day and Leigh Campbell yesterday, 6—2, 6—2.

'DARK HORSE' OF BIG TEN TENNIS REACHES FINAL

Adams of Gophers Will Meet Westbrook Today for Singles Title.

BY GEORGE SHAFFER.

Henry H. Adams of Minnesota more than made good as the dark horse of the tenth annual tennis championships of the Western Conference by fighting his way into the final round in both singles and doubles in tough matches yesterday.

In singles he will play the star, Walter Westbrook of Michigan, for the title at 10 o'clock this morning. Adams and Henry W. Norton of Minnesota will play Westbrook and N. B. Barts Jr., Michigan, for the doubles title at 2:30 o'clock this afternoon.

Adams and Norton won the star match of the tournament in the doubles semi-finals, defeating Ruthven Pike and Bernard Nath of Chicago in a five set fight to the last ditch, 6—4, 6—3, 2—6, 6—4, 7—5.

Adams' strong overhead game provided the margin of victory, for he slammed the ball for clean aces a dozen times in the last set, when Chicago was on the verge of winning on numerous occasions. Scores:

SINGLES.

Second round—Ruthven Pike, Chicago, defeated Otis Chaffee, Taylor, Lake Forest, 6—1, 6—4.

Semi-final round—Henry H. Adams, Minnesota, defeated Ruthven Pike, Chicago, 6—2, 6—3. Walter Westbrook, Michigan, defeated Fritz Bastian, Indiana, 7—5, 6—4, 6—2.

DOUBLES.

Semi-final round—Walter Westbrook and N. B. Barts Jr., Michigan, defeated Fritz Bastian and Willard T. Piegenfeth, Indiana, 6—4, 6—0, 6—3, 6—3. Henry H. Adams and Henry W. Norton, Minnesota, defeated Ruthven Pike and Bernard Nath, Chicago, 3—6, 6—3, 5—6, 6—4, 6—0.

PITCHER RAGAN TO GIANTS.

Boston, Mass., May 30.—The Boston Nationals today announced the sale of Pitcher "Pat" Ragan to the New York Giants.

You human dynamos!

Let out that reserve power in the Active Man's Underwear

Superior makes the going easy — it is built for action, built to give free play and sway to fast-moving muscles and minds. Turn, twist, tussle in it—stoop, straddle or stretch—you'll move *quicker* and *easier* in this union suit that can't wrinkle, bunch, bind or grip. It's the Perfect Union Suit, men—America's greatest *comfort* and *service* value.

Go today to a Superior Service Store and be fitted the Superior Comfort Way—by tape measure, not by "guess measure." Whether you are stout or slim, tall or short, whether your calling keeps you indoors or out, you'll find in Superior—either body-fitting knitted, or loose-fitting cloth suits—just the garment to give you 100% cool summer comfort—for there's a Superior for your purse, your purpose, and your person.

Your Superior dealer's name and the Superior Underwear Guide for this season, containing actual samples of Superior underwear fabrics, free on request. The Superior Underwear Company, Piqua, Ohio.

Superior
THE PERFECT UNION SUIT

Comprehensive stocks of Superior Union Suits are carried at our branch office, 1125-26 Lytton Bldg., Chicago, for quick service, and the convenience of merchants in the Chicago district.

FIGHT WON'T GO 12 ROUNDS, CONFIDENT WILLARD PREDICTS

WINNER? WELL, JESS SAYS HE'LL QUIT AS CHAMP.

'Tribune' Critic Finds the Title Holder Looks to Be in Fine Shape.

BY RAY PEARSON.

Lawrence, Kas., May 30.—[Special.]—If one whose definite purpose is to ascertain whether or not Champion Jess Willard is really rounding to fit condition to battle Jack Dempsey judges by Willard's outward appearance he will answer that question in the affirmative.

Revelations of the training camp may change this view, but gazing on the champion today, his face tanned by the California sun, a color that bespeaks perfect health, and the elastic step of a much lighter and more youthful athlete, it is hard to believe he cannot "make" his championship form. Whether that championship form will suffice on July 4 can only be answered in the actual combat.

"Feeling Fine," Jess Says.

A critical slant at the mammoth title holder as he hopped off the Golden State limited here late this afternoon gave the impression the champion has not been paying all his attention to the film business at Los Angeles. He doesn't say so, but he looks as if the picture stuff had been playing second fiddle to training.

"I'm feeling fine," was the champ's first remark.

We said Willard "hopped" off the train. Yes, he hopped, and lightly, too, indicating a surplus of pep, despite his burden of some 260 pounds.

Anxious to Reach Camp.

Big Jess is taking seriously the job of regaining fighting condition. He will continue his trip from the coast to Toledo tomorrow, stopping in Chicago no longer than necessary to make train connections.

The cross-country rail jaunt is growing wearrisome and he wants to finish it just as quickly as possible and get settled in his training quarters.

This visit at Lawrence will be the last until the daddy of the household settles the little controversy with Mr. Dempsey at Bayview park, Toledo.

If there is one thing Jess likes to talk about more than fighting, that is his farm, one mile from Lawrence.

Willard Likes the Old Farm.

"It sure is one great place," opined Jess. "Do you know the farm is forty miles from Kansas City, yet I can stand out on my front porch at night and plainly see the lights of Kansas City? It's the farm life for me. After July 4, the first place I go will be Lawrence."

Jess has been away from home for a month, and the greeting at the station was one not easy to forget. He had to pick up each of the six little Willards in his arms and hug them. Those kids believe there is no one who could even think of licking their daddy.

Doesn't Fear Training Grind.

It is not an easy task to pry conversation out of Willard anent the approaching title battle. We learned that tonight. One of the "foolish questions" which it seems always is asked a fighter before a contest is: "Well, do you expect to win?"

Experience having long ago taught the lesson that such a question is indiscreet to the extent of often drawing a jolting reply, we attempted to prod this and other information out of Jess in a more dipomatic way. Hinting that it might be some job for the champion to train off surplus weight to reach the point of perfect fighting shape brought the reply:

"I've already started to do that, and am succeeding in great shape. Of course there will be plenty to do when I reach the training camp, but things must come in their turn and nobody need be worried about my condition.

Better than at Havana.

"When I climb through the ropes, I expect to be in better condition than I ever was for a scrap. And when I say this, I'm not forgetting the condition I was in when I fought and won the title from Jack Johnson at Havana."

Plenty has been written about the confidence of Jack Dempsey, but let no one suspect for one moment that Jess Willard is lacking in that essential. He's champion, and as champion he claims the right to believe he is the master fighter of the world.

Thinks Twelve Rounds Enough.

"Dempsey is a tough fellow all right," Big Jess said, "but I am bigger, and it will be a fight in which the best man triumphs. You may do your own guessing as to who I think will be the winner."

Venturing the opinion that twelve rounds might hardly be enough to return a decisive winner, Willard said:

"O, yes, I think twelve rounds will be plenty. I really don't believe there will be any necessity for a referee's decision. I don't think the fight will last that long."

A broad smile adorned Willard's map as he concluded this statement, and, as if he didn't consider it sufficient, he added:

"When I retire it will be with the title in my possession."

Not Ready to Retire.

"Do you expect to retire after this bout with Dempsey?" Willard was asked.

"I couldn't answer that question, for I don't know myself," he answered. "That can wait until the time comes for me to make the decision."

Willard's train was half an hour late in arriving. He took Mrs. Willard on a motor trip to Topeka tonight. Willard is accompanied by Jack Hempel, sparring partner, and a New York newspaper man.

WHY DEMPSEY'S SPARRING PARTNER QUIT!

Here's Pictorial Solution of "One Round" Davis' Sudden Departure from Toledo Training Camp to Buffalo Home.

[Photos by Tribune News Photo Service.]

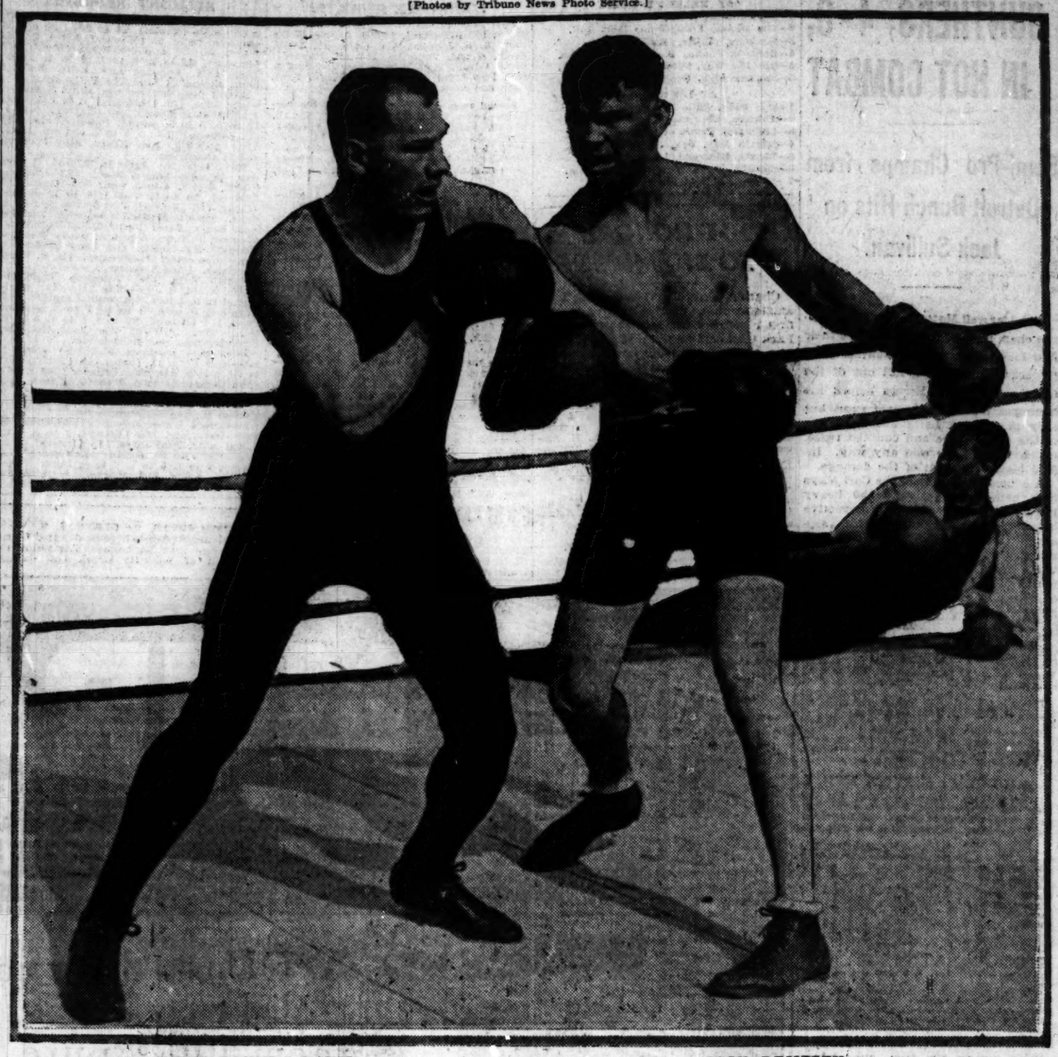

"ONE ROUND" DAVIS. JACK DEMPSEY.

In the Wake of the News
By RING W. LARDNER

OUR LITTLE GIRL REPORTER TAKES A STREET CAR RIDE

BY SPILDA INK.

WHEN the city editor told me I was to take a real, actual street car ride and write it up for the Wake, I nearly burst with excitement. Arrangements were made with Mr. Busby to allow me to get on a car just like an ordinary passenger and remain incognito.

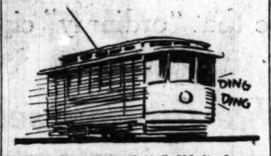

I must confess that I didn't sleep a wink the night before the escapade, and while I was dressing, I had to keep saying to myself, "You aren't a bit nervous! You know you're not a bit nervous!" I said it so often that finally I almost believed it myself and aside from slight tremors in the limbs, I was nearly normal while waiting for the car to come. But when it hove in view, two blocks up the street, my "scariness" returned and I wished with all my heart that it wouldn't stop at my corner.

But it did.

* * *

I was afraid the conductor, who happened to be standing on the back platform, would notice my pallor, but he seemed engrossed in his own a-fares, ha, ha. I tendered him fifty cents and he gave me four nickels and a quarter back.

"Would you mind telling the full back to tell the half back to get his quarter back?" I said.

The conductor laughed absentmindedly and another passenger, dressed in mufti, fell off the car and was killed.

I pushed the door open and entered. I don't know whether or not I can describe the interior of that car accurately, but it seemed to me there were two rather long straw-covered seats facing each other at the rear and forward ends of the car and a number of forward-facing seats, with room for two persons in each, placed on either side, the length of the vehicle. Daylight poured in through a number of large windows and I could distinctly see that every seat was occupé, as the French have it.

* * *

I walked forward and stopped beside a seat halfway up the car. A young man arose and took off his hat and coat.

"Take this seat, madam," he said.

"I'm not married. Don't you call me madam," was my reply.

(Even on an assignment, I try to make the men behave.)

At nearly every other corner and, apparently, at random, the car stopped and new passengers got aboard. Occasionally, one or more got off. The lack of method in this procedure at length got on my nerves and I fainted.

The next thing I remember was waking up unconscious in my paper's local room. The city editor was standing by my chair.

"Well, little girl," he husked, "did you get a good story?"

"Yes," I said, and here it is.

DEMPSEY TAKES TEN MILE JAUNT, BOXES, AND SWIMS

[BY A STAFF CORRESPONDENT.]

Toledo, O., May 30.—[Special.]—Ten miles of jogging over dusty roads, a swim in Maumee bay, four rounds of boxing, and the usual whirl at the bag and weights was Jack Dempsey's Memorial day program for his heavyweight championship battle with Jess Willard here July 4.

The challenger displayed his ring wares to a capacity crowd at his Maumee bay camp this afternoon, the majority of spectators being women. It was blazing hot, but Jack Kearns, manager of the challenger, decided that he would continue to work him in the heat of the afternoons instead of the early mornings, so that Dempsey will become hardened to the glare of the sun and other conditions likely to prevail when he elevates his 'Mary Ann' to the level of Willard's chin Independence day afternoon.

Ray O. Archer, business manager for Willard, was smiles and contentment today because he had received word from Walter Monahan that he had obtained a furlough from the army and would join Willard's camp next week.

Monahan was Willard's sparring mate when he trained for his championship match with Jack Johnson at Havana and later toured the country with Willard in his circus exhibition. The champion considers Monahan as the best in the game.

Archer said that Tim O'Neil, the Chicagoan, would not be brought into camp at present, but probably would be asked to report within a couple of weeks. He had intended bringing O'Neil on at once, but switched his plans when he received word that Monahan had obtained a furlough.

The advance sale for the match has reached the astonishing total of $400,000, with the contest still six weeks away, according to unofficial information. Neither Promoter Rickard nor Frank Flournoy, his associate, would make any statement on the subject.

Tribune Decisions

Decisions of "Tribune" fight representatives are:

At Baltimore—George Chaney knocked out Babe Pinsto [4].

At Denver—Johnny Griffith beat Harvey Torpe [15].

At Detroit—Joe Rivers and Milburn Saylor fought draw [10].

Charley Cutler Pinned Twice by Joe Stecher

Indianapolis, Ind., May 30.—Joe Stecher of Nebraska defeated Charles Cutler of Chicago in two straight falls. Stecher won each fall with a body scissors in 39:00 and 6:30.

MACKS WIN IN TENTH AFTER RED SOX TAKE BREAKFAST COMBAT

Philadelphia, Pa., May 30.—After Dumont passed two batsmen in the tenth James was sent to the rescue in the afternoon game with Philadelphia. Roth bunted to James, who tried to hurry the ball to third. In failing to do so he filled the bases and then struck Burns on the elbow with the ball. The Athletics won, 4 to 3, without a man out in the tenth. Roth knocked in all three of Boston's runs. Boston won the morning game, 10 to 6.

Boston.	AB	R	H	E	Phila.	AB	R	H	E
Hooper, rf	4	0	0	0	Witt, lf	4	2	2	0
Shean, 2b	5	0	0	0	Shan'n, 2b	4	0	1	0
Strunk, cf	5	2	3	0	Roth, rf	5	1	4	0
Ruth, lf	4	1	1	0	Burns, 1b	4	1	2	0
McInnis, 1b	5	0	0	0	Walker, cf	4	0	1	0
Schang, c	4	0	1	0	Dugan, ss	4	0	1	0
McN'ly, 3b	3	0	0	0	Thomas, 3b	3	0	3	0
Scott, ss	4	0	2	0	Perkins, c	4	0	0	0
Pennock, p	3	0	0	0	Perry, p	3	0	0	1
Dumont, rf	4	0	0	0	Kinney, p	0	0	0	0
James, p	0	0	0	0					
Totals	37	3	9	0	Totals	*35	4	14	1

*Grover batted for Perry in the eighth.

Boston	1	0	0	0	0	0	2	0	0	3
Philadelphia	2	0	0	0	1	0	0	1	0	4

Two base hits—Ruth, McNally, Shannon, Roth, Dugan. Three base hits—Thomas, Witt. Roth. Home run—Ruth. Bases on balls—Perry, 2; Pennock, 1; Dumont, 2. Hits—Perry, 7 in eight innings; Pennock, 12 in eight and one-third innings; Dumont, 1 in two-thirds inning. Hit by pitcher—By James. Struck out—Pennock, 2; Perry, 2; Dumont, 1.

MORNING GAME.

Boston	2	0	0	0	3	2	0	1	0	10
Philadelphia	2	0	0	0	1	0	0	2	1	6

Batteries—Ruth and Schang; Geary, Naylor, Siebold, and McAvoy.

TWO MORE TO YANKEES.

Washington, D. C., May 30.—New York made it three straight from Washington by winning the afternoon game, 6 to 2, after taking the morning contest, 4 to 2, in ten innings. Poor pitching, coupled with faulty support, caused the local team to lose the afternoon game, its tenth consecutive defeat.

Scores:

New York.	AB	R	H	E	Wash'ton.	AB	R	H	E
Judge, 1b	4	0	1	0	Judge, 1b	4	0	1	1
Pratt, ss	5	1	1	0	Foster, 3b	4	0	1	1
Pewster, ss	5	1	2	0	Menosky, lf	4	1	0	0
Baker, 3b	4	1	2	0	Rice, rf	4	0	2	0
Lewis, lf	4	0	0	0	Gharrity, c	4	0	3	0
Pipp, 1b	5	0	2	0	Murphy, cf	4	0	3	0
Pratt, 2b	3	0	0	0	Shanks, ss	4	0	2	0
Bodie, cf	4	0	0	0	L'nard, 2b	4	0	2	0
Ruel, c	3	1	1	0	Picinich, c	4	0	5	0
Quinn, p	3	1	2	0	Ayers, p	3	0	0	1
					*Gharrity	1	0	0	0
					Craft, p	0	0	0	1
					Thomp'n, p	0	0	0	0
Totals	35	6	14	1	Totals	35	2	11	2

*Batted for Ayers in eighth.

New York	0	0	0	0	0	1	0	1	4	6
Washington	0	1	0	0	0	0	0	1	0	2

Two base hit—Gharrity. Three base hit—Rice. Sacrifice hit—Bodie. Bases on balls—Off Ayers, 3; Craft, 2. Hits—Off Ayers, 11 in 8 innings; Craft, 1 in 1-9. Struck out—Quinn, 4; Ayers, 1. Losing pitcher—Ayers.

MORNING GAME.

New York	0	0	0	0	0	1	0	1	0	2
Washington	0	1	0	1	0	0	0	0	0	2

Batteries—Thormahlen, Shawkey, and Hannah; Robertson, Johnson, and Agnew.

TIGERS BEAT BROWNS TWICE.

Detroit, Mich., May 30.—Detroit won both games from St. Louis, 2 to 0, this morning and 6 to 2 this afternoon. Veach and Hallman tripled in the sixth inning this morning after Cobb had reached first on an error. In the afternoon game Cobb's swatting and Dauss' pitching won for Detroit. Scores:

St. Louis	AB	R	H	E	Detroit.	AB	R	H	E
Austin, 3b	3	0	0	0	Bush, ss	4	2	2	0
Bronkie, 2b	3	1	1	1	Young, 3b	3	0	0	0
Tobin, c	3	0	1	0	Cobb, cf	4	1	3	0
Shaler, 1b	3	0	0	0	Veach, lf	4	0	2	0
Jacobson, cf	4	1	1	0	Hellman, 1b	3	0	1	0
Sloan, rf	3	0	0	0	Flagstead, rf	4	0	0	0
Gerber, ss	2	0	0	0	Jones, 2b	4	0	0	0
Severeid, c	3	0	1	0	Ainsmith, c	3	1	1	0
Shocker, p	1	0	0	0	Dauss, p	3	3	0	0
Koob, p	1	0	0	0					
Wright, p	0	0	0	0					
Totals	*27	2	4	2	Totals	31	6	9	0

*Smith batted for Koch in eighth.

St. Louis	1	1	0	0	0	0	0	0	0	2
Detroit	0	0	0	0	0	0	0	6	0	6

Two base hits—Cobb (2), Flagstead. Three base hits—Bronkie, Cobb, Ainsmith. Sacrifice hits—Young, Sloan, Bronkie, Veach, Tobin, Dauss. Bases on balls—Koob, 1; Dauss, 1; Wright, 1. Hits—Off Shocker, 5 in 5 innings; off Koob, 3 in 5. Struck out—By Koob, 2; by Dauss, 2. Losing pitcher—Shocker.

MORNING GAME.

St. Louis	0	0	0	0	0	0	0	0	0	0
Detroit	0	0	0	0	0	2	0	0	0	2

Batteries—Wellman, Koob, and Billings and Severeid; Ehmke and Ainsmith.

The Standing

AMERICAN LEAGUE.

	W.	L.	Pct.		W.	L.	Pct.
CHICAGO	23	7	.767	Detroit	13	15	.464
Cleveland	18	10	.643	Boston	11	15	.423
New York	14	10	.583	Washin'n	9	18	.300
St. Louis	14	13	.519	Philadel'a	6	19	.240

YESTERDAY'S RESULTS.

Chicago	4;	Cleveland	1
Chicago	3;	Cleveland	2
Detroit	2;	St. Louis	0
Detroit	6;	St. Louis	2
Boston	10;	Philadelphia	6
Philadelphia	4;	Boston	3
New York	4;	Washington	2
New York	6;	Washington	2

GAMES TODAY.

Cleveland at Chicago.	New York at Wash'n.
St. Louis at Detroit.	Boston at Philadelp'a.

NATIONAL LEAGUE.

	W.	L.	Pct.		W.	L.	Pct.
New York	21	7	.750	CHICAGO	12	10	.545
Cincinnati	18	12	.600	Philade'a	11	14	.440
Brooklyn	16	12	.571	Boston	9	16	.360
Pitsburh	14	16	.467	St. Louis	10	19	.345

YESTERDAY'S RESULTS.

St. Louis	5;	Chicago	4
St. Louis	4;	Chicago	1
Boston	6;	Philadelphia	3
Boston	6;	Philadelphia	0
Pittsburgh	9;	Cincinnati	4
Pittsburgh	3;	Cincinnati	2
New York	6;	Brooklyn	2
New York	4;	Brooklyn	1

GAMES TODAY.

Chicago at St. Louis.	Brooklyn at N. York.
Cincinnati at Pitts'h.	Philadel'a at Boston.

GIANTS TAKE TWO FROM BROOKLYN

New York, May 30.—New York won two games from Brooklyn, 6 to 2, in the morning and 4 to 1 in the afternoon. The Superbas now have suffered five consecutive defeats.

In the afternoon the Giants made thirteen hits against Smith. Doyle led with a triple, a double, and two singles in four times up, and Gonzales hit safely three times. Barnes was effective for New York, the visitors' only run being Konetchy's circuit drive. Scores:

AFTERNOON GAME.

Brooklyn.	AB	R	H	E	New Yk.	AB	R	H	E
Olson, ss	3	0	0	0	Burns, lf	4	0	1	0
Mayer, 2b	4	1	0	0	Young, rf	3	2	2	0
Griffith, 2b	2	0	0	0	Chase, 2b	3	0	0	2
Johnst'n, rf	2	1	1	0	Doyle, 3b	4	0	1	0
Z.Wheat, lf	3	0	0	0	Kauff, cf	4	1	0	0
Hickm'n, lf	1	0	0	0	Zim., 3b	4	1	0	0
Meyers, cf	4	0	2	0	Fletcher, ss	3	0	0	0
Konetchy, 1b	3	0	0	0	McCarty, c	3	1	2	0
Malone, 3b	4	0	0	0	Perritt, p	1	0	0	0
Miller, c	3	0	0	0	Schupp, p	1	0	0	0
Cheney, p	2	0	0	0					
Cadore, p	0	0	0	0					
Totals	*29	2	4	0	Totals	29	6	7	0

*Schmandt batted for Cheney in seventh.

Brooklyn	0	0	2	0	0	0	0	0	0	2
New York	2	0	3	0	0	0	1	0	0	6

Two base hit—Young. Home run—Zimmerman. Bases on balls—Perritt, 2; Schupp, 1. Hits—Perritt, 2 in two innings (none out in third); Cheney, 5 in six innings. Hit by pitcher—By Perritt, 1; by Cheney, 1. Struck out—Perritt, 1; Schupp, 3; Cheney, 2.

MORNING GAME.

Brooklyn	0	0	0	0	0	0	0	1	0	1
New York	0	0	1	0	0	0	3	0	0	4

Batteries—Smith and Krueger; Barnes and Gonzales.

ARISTOS, 6; NASH, 3.

Kenosha, Wis., May 30.—[Special.]—Playing bad ball the last three innings, Nash Motors lost to the Aristos of Chicago, 6 to 3. Score:

Aristos.	AB	R	H	O	A	Nash.	AB	R	H	A
Tyman, ss	4	0	0	1	3	Kling, ss	4	1	1	4
John'n, 2b	4	0	1	4	4	White, 2b	4	0	1	3
Bauns, rf	4	0	0	1	0	Dunn, rf	4	0	0	0
Ulman, lf	4	0	0	2	0	Dunn, 3b	4	0	0	1
Given, c	4	0	1	6	0	Ewald, lf	4	0	1	0
Wolf'son, 3b	4	0	0	1	2	Corey, c	4	0	0	5
Olson, 1b	4	0	1	9	0	Kuppa, 1b	3	0	0	0
Dobbins, c	3	1	1	3	0	Nelson, p	0	0	0	0
Conlon, p	1	1	1	0	0	Ka'nan, p	1	0	0	0
Totals	6	2	5	27	13	Totals	3	1	3	14

Aristos	0	0	0	0	0	0	2	0	4	6
Nash	0	0	0	0	0	0	0	1	2	3

Error—Given. Dobbins. Conlon. White (1). Nelson (2). Bases on balls—Hagerman, 2. Two base hits—Greeling, Nelson, Olson, Givan. Sacrifice hits—Bauns (2), Hagerman, 2. Struck out—Conlon, 11; Hagerman, 7.

PIRATES BEAT REDS TWICE.

Pittsburgh, Pa., May 30.—Pittsburgh again defeated Cincinnati in the afternoon game, 3 to 2, after taking the morning contest, 9 to 3. Scores:

AFTERNOON GAME.

Cincin'ati.	AB	R	H	E	Pitsb'gh.	AB	R	H	E
Rath, 2b	4	1	2	0	Bigbee, cf	2	0	2	0
Neale, lf	4	0	2	0	Terry, ss	4	0	2	0
Groh, 3b	4	0	1	0	Stengel, rf	4	1	1	0
Roush, cf	4	1	2	0	Boeckel, 2b	4	0	1	0
Kopf, ss	3	0	1	0	Smith, 1b	3	0	1	0
Daubert, 1b	4	0	1	0	Onslow, 3b	3	0	1	0
Cueto, rf	4	0	0	0	Moliw'z, lf	3	0	0	0
Rariden, c	3	0	0	0	Sweeney, c	3	0	0	0
Eller, p	1	0	0	0	Cooper, p	3	0	0	0
Mitchell, p	3	0	1	0					
Totals	31	2	10	1	Totals	29	3	8	1

Cincinnati	0	0	1	0	0	0	0	0	2	3
Pittsburgh	0	0	0	0	0	0	0	0	2	2

Three base hit—Stengel. Stolen base—Molwitz. Bases on balls—Eller, 3; Mitchell, 3; Rariden, Eller. 6 in 2 innings. Hit by pitcher—By Cooper, 1. Struck out—Mitchell, 3; Cooper, 3.

MORNING GAME.

Cincinnati	3	1	0	0	0	0	0	5	0	9
Pittsburgh	0	0	0	0	0	0	0	0	3	3

Batteries—Dressler, Ring, Ruether, and Wingo; Miller and Lee.

BRAVES WIN TWO.

Boston, Mass., May 30.—Boston took both games from Philadelphia, winning in the forenoon 6 to 5, and in the afternoon, 6 to 0. Rudolph allowed Philadelphia only four scattered hits in the afternoon. The fielding and batting of Powell featured. Herzog and McQuillan were injured sliding into the plate and forced to leave the morning game. Score:

AFTERNOON GAME.

Phila.	AB	R	H	E	Boston.	AB	R	H	E
Pearce, ss	4	0	0	0	Cruise, cf	4	0	2	0
Williams, cf	4	0	0	0	Rawl'gs, 2b	4	2	0	0
Meusel, lf	4	0	0	0	Powell, rf	4	2	2	0
Luderus, 1b	4	0	0	0	Thorpe, ss	3	1	1	0
Cravath, rf	3	0	1	0	Smith, lf	4	1	1	0
Baird, 3b	3	0	1	0	Holke, 1b	4	0	1	0
Whitted, 2b	3	0	0	0	Black'n, 3b	3	0	0	0
Adams, c	3	0	1	0	Maran'le, ss	3	0	1	0
Jacobs, p	3	0	1	1	Gowdy, c	4	0	1	0
					Rudolph, p	3	0	1	0
Totals	31	0	5	1	Totals	31	6	13	1

Philadelphia	0	0	0	0	0	0	0	0	0	0
Boston	0	2	2	0	0	0	2	0	*	6

Two base hits—Adams. Three base hit—Powell. Stolen base—Powell. Bases on balls—Jacobs, 3. Struck out—Rudolph, 4.

MORNING GAME.

Philadelphia	0	0	0	0	0	0	0	0	0	0
Boston	0	1	0	0	0	1	0	0	*	2

Batteries—Pickrell, Freeberg, Callahan, and Cady and Adams; McQuillan, Keating, and Gowdy.

ALVERNOS, 12; REX EAGLES, 5.

Alvernos took a 12 to 5 game from the Rex Eagles at Forty-second and Chicago avenues. Score:

Alvernos	0	3	1	5	2	0	0	1	0	12
Rex Eagles	0	0	2	0	0	0	2	0	1	5

Batteries—Belts and King; Froelke and Balder.

30,000 FANS SEE SOX TAKE BOTH FROM CLEVELAND

Red Faber and Williams Pitch Gleason Tribe Far Into Lead.

BY JAMES CRUSINBERRY.

Many line drives to the wall in the morning and a sturdy defense with a timely blow or two in the afternoon brought two victories to the militant White Sox yesterday over Cleveland, their chief rivals as top liners in the American league pennant race. The morning combat was won, 4 to 1, and the matinée, 3 to 2. Now Bill Gleason's men are sure to start the long eastern tour in the lead.

There were plenty of fans present to enjoy the fun, too. At least 7,000 were out for the morning contest, and guesses on the matinée hords ranged from 23,000 to 25,000.

A Day of Thrills.

Thrills such as one sees only a few times in a season were staged for the holiday gathering. In the forenoon the Sox made two triples and three doubles, besides five singles, and in the afternoon Joe Jackson executed a catch in left center that probably was the best of his career.

Wambsganss was the man who slugged the ball, and it was headed in a line for the fence in that territory. General Joe legged it in that direction, cast a hopeful look over his right shoulder at the oncoming ball, then timed it properly and made one frantic leap. The ball stuck, apparently, between his thumb and forefinger, and Joe wound up almost at the wall still clutching the thing.

Morning Game Starts Bad.

Red Faber was the hurler for the morning combat and for the first two or three minutes of play looked as if doomed to a beating, for Graney's triple and Chapman's double put one man home in a manner most threatening. Graney and Chapman were the first two batters up.

Two or three pitchers seemed eager to begin warming up right there, but Red settled right down, and with some excellent help from his mates stopped the fuss. The Indians got only two more blows, a two bagger, and single.

Sox Begin Slugging.

Faber's mates tied the count immediately when with one out Weaver swatted to left for three sacks and came in on E. Collins' sacrifice fly. In the third, after two were out, the game was won on Jackson's walk, Felsch's two bagger against the left fence, and Gandil's single. Two men were home, one more than Faber needed, but in the next inning another came over on Schalk's triple and Weaver's double.

Jim Bagby, always a tough hurler for the Hose to beat, was removed in the fifth, and Jamieson, a utility outfielder and ex-pitcher, finished.

Tense Game in Afternoon.

Claude Williams opposed Stanley Coveleskie and George Uhle in the matinée. For six innings the Indians were helpless before Claude, and in the meantime his mates had walloped in two runs in the fourth. Weaver singled, E. Collins sacrificed, Jackson was purposely passed, and Felsch got a fluky single on a short fly to right, filling the bases. In this pinch Gandil produced an infield hit, scoring Weaver, and Risberg produced a sacrifice fly, sending Jackson home.

Chapman's two bagger and Gardner's single got one Indian over in the seventh, and some speedy base running by Speaker tied the count in the ninth. Chapman began that assault with a single and Speaker followed suit, sending Chapman to third. Wood bunted and was out, but Chapman didn't come in, Speaker going to second. Gardner slammed to E. Collins and Chapman was cut off and run down, Speaker going to third. Weaver pegged to E. Collins after tagging Chapman, but the ball got away from Eddie and Speaker raced home.

In the last half E. Collins' single, Jackson's sacrifice, a pass to Felsch, Gandil's out, and Risberg's single put the winner over.

Sox vs. Cleveland

CHICAGO—MORNING GAME.

	AB	R	H	TB	BB	SH	SB	P	A	E
Liebold, rf	3	0	0	0	0	0	0	2	0	0
E. Collins, rf	3	0	0	0	0	0	0	3	0	0
Weaver, 3b	4	1	2	2	0	0	0	2	1	0
E. Collins, 2b	3	0	0	0	1	0	0	5	5	0
Jackson, lf	3	1	1	1	1	0	0	1	0	0
Felsch, cf	4	1	2	3	0	0	1	1	0	0
Gandil, 1b	4	0	1	1	0	0	0	13	1	0
Risberg, ss	4	0	1	1	0	0	0	1	4	0
Schalk, c	3	0	1	3	1	0	0	4	1	0
Faber, p	3	0	0	0	0	0	0	1	0	0
Totals	32	4	10	17	2	1	1	27	11	0

CLEVELAND.

	AB	R	H	TB	BB	SH	SB	P	A	E
Graney, lf	3	1	1	2	1	0	0	2	0	0
Chapman, ss	4	0	2	3	0	0	0	2	3	0
Speaker, cf	4	0	2	3	0	0	0	1	0	0
Smith, rf	4	0	0	0	0	0	0	2	0	0
Gardner, 3b	4	0	0	0	0	0	0	2	3	0
Wambsganss, 2b	3	0	0	0	0	0	0	2	5	0
Johnston, 1b	3	0	0	0	0	0	0	10	1	0
O'Neil, c	3	0	0	0	0	0	0	1	0	0
Bagby, p	2	0	0	0	0	0	0	0	1	0
Jamieson, p	1	0	0	0	0	0	0	0	0	0
Totals	30	1	4	8	1	0	0	24	13	1

Chicago	1	0	0	0	0	0	0	0	0	1
Cleveland	0	0	0	0	0	0	0	0	1	1

Two

CHICK EVANS' 2 WINS GREAT MATCH ON 21ST GREEN

OPEN CHAMPION AND WOOD BEAT SCOTCH "PROS"

Turn All Square at 9th and Halve Every Hole After the 15th.

BY JOE DAVIS.

An accurate iron shot followed by a fifteen foot putt on the seventeenth green gave Charles Evans Jr. of Edgewater, and Warren K. Wood of Flossmoor, victory over Bob MacDonald of Evanston, and Jock Hutchinson of Glen View at the Edgewater club yesterday.

The two scored by Champion Evans at the 155 yard hole was the twenty-first of the match, as the teams had battled brilliantly to a tie at eighteen holes and then continued. They halved the first and second holes and then played the seventeenth.

Fitting Climax to Match.

Wood had the honor and was thirty yards short, but Chick skied his tee shot to within putting distance. Jock was hole high to the left of the green and Big Bob hole high to the right. Both professionals were short on their long approach putts and then the Edgewater star found the cup for a birdie, winning one of the best matches ever staged at Edgewater.

Hutchinson took the lead with a birdie three at the second hole, 260 yards, but Wood retaliated with a similar count at the third hole, 350 yards. Four holes were halved and then the Scotchmen riveted a win with a brace of threes for the 135 yard eighth. Chick scored a great three on the ninth hole, 400 yards, and they turned all square.

Scotchmen Can't Hold Lead.

Two fine shots and a brace of putts gave MacDonald the tenth hole, 500 yards in four, but the Scotchmen went over par at the short twelfth, Chick winning with a three. Going for the long thirteenth, 500 yards, MacDonald again got home in two and down in four, the others taking one more. It was now Wood's turn, and a three at the fifteenth hole, 400 yards, squared the match again. The next three holes were halved, all going one over par on the eighteenth, 390 yards.

Hutchinson had a card of 74, MacDonald 75, and Wood and Evans 77 each. Cards:

BEST BALL—OUT.									
Evans-Wood	4	4	3	5	4	4	4	3	—34
Hutchinson-McDon'd	4	3	4	3	5	4	4	4	—34
Par	4	4	4	3	5	5	4	4	—36
IN.									
Evans-Wood	5	4	3	5	4	3	4	5	—36—70
Hutchinson-McDon'd	4	4	4	4	4	4	3	5	—36—70
Par	5	4	3	5	4	4	3	4	—36—72

Entry holes—Evans-Wood, 4, 3, 5; Hutchinson-McDonald, 4, 3, 5.

BOB O'LINK.

W. E. Faxon won the first flight prize at Bob o' Link, defeating J. S. Marsh. H. W. Redman won the second flight from B. L. Shepard, and T. N. Johnson took the third from C. L. Poole. The fourth flight went to C. C. McKinney and the fifth to C. L. Harder. Frank Douglas won the consolation event with a gross of 80. L. E. Hogle, formerly of Claremont, San Francisco, getting second place with 94. C. D. Caldwell won the low net prize and A. L. Wilcoxen defeated C. P. Mertens in the playoff of a tie for second low net.

WESTWARD HO.

One hundred and seventy-five players competed at Westward Ho, the morning event being a blind bogey, in which the contestants qualified for the flight event. It was won by F. E. Reynolds with 87. P. Sullivan won the putting tournament. Dr. Hackett taking the approaching event. Miss Stratton won the women's putting event. Mrs. G. J. Johnson being second. Mrs. F. E. Bryant won the approaching contest.

Winners in the leading flights were: W. W. Hodgson, G. Edwards, W. Kettlestrings, F. Hall, F. E. Bryant, Dr. Hackett, T. M. McQueen, F. P. Sullivan, R. W. Larkin, E. J. Kneip, F. H. Reynolds, H. M. Bicknell, F. W. Andres, L. Fliticraft, E. G. Williams, D. E. Willett, R. C. Haskins, J. R. McGregor, F. H. Barnaby, D. Kennedy, C. A. Fliticraft, J. E. Roberts.

EDGEWOOD.

Mark W. Vilim won the morning handicap at Edgewood with a card of 96—20—76. the R. E. Coulter prize going to J. A. Dillon, who finished 8 up on bogey. B. M. Cheney and M. Vilim finished 6 up. W. N. Rockwell took the choice score prize for nine holes with 45—13—32. In the afternoon E. G. Coulter won the H. T. Evans prize with a card of 95—20—75. The mixed foursome went to Mr. and Mrs. M. W. Vilim, 53—21—21. Mrs. S. Tiffany won the women's putting event and A. V. Peterson the men's event.

REVERLY.

R. B. Stiles, 108—52—146, won the low net prize for the thirty-six hole contest. J. A. Mudd, 80—32—163, had low gross. Other winners: Low net score, first eighteen holes, W. F. Neilson, 93—24—69; second eighteen, T. J. Vermis, 94—28—66. Low gross, eighteen holes—Class A, W. D. Mahoney, 80; class B, L. Whitton, 83; class C, J. J. Monahan, 93; class D, J. Grassell, 89. More than $125 was collected for the C. D. G. A. war relief fund.

Alexa Sterling to Play Mrs. Gaut in Golf Final

Memphis, Tenn., May 30.—Miss Alexa Sterling of Atlanta, national woman's golf champion, and Mrs. Dave Gaut of Memphis won the semi-final matches in the southern woman's tournament, and will compete tomorrow for the title. Miss Stirling defeated Mrs. R. P. Towner of Memphis, 5 and 4. Mrs. Gaut eliminated Miss Minna Beasley, 6 and 5.

On Local Golf Links

INTEREST in the annual competition for the President's cup at the Onwentsia club was increased by the presence of Robert A. Gardner, twice former national amateur champion, who made his first appearance in competition since returning from overseas.

Paul Gardner, who like his cousin was in France, showed the benefit of several weeks' play on the southern California courses and won the low gross prize with 150. His handicap of 8 gave him low net of 142, but this prize reversed to Bob, who had 155—4—151.

The resumption of competition at the club brought out a large crowd, and a number of veterans of 45 and over competed for the Walter H. Wilson trophy, which went to C. A. Ridgely with a card of 89—11—78.

EDGEWATER.

Edgewater members finished their schedule in time to watch the exhibition match between Evans-Wood vs. Hutchinson-MacDonald. M. M. Morse led the field in the qualifying round of the spring tournament with 99—30—69. D. A. Matteson had 43—43—86 for low gross.

Registering 176—19—165, E. A. Magianis and D. A. Matteson won the four ball match, aggregate score of partners less half the combined handicaps.

In the mixed foursome H. T. Dillon and Miss Cornilia Lukens, for the twenty-first time, won with 109—15—94.

EXMOOR.

Exmoor had a capacity crowd out and a fine program of events. Although the course was in fine shape the scores were a little on the high side. Walter Egan and D. McMurray tied at 156 net in class A, but having won other prizes, the awards went to W. B. Fitch and Bradshaw Egan. The winners were as follows:

Class A—L. S. Gordon, 171—16—155; W. B. Fitch, 171—10—161; W. B. Egan, 180—16—164.

Class B—J. C. Buchna, 195—28—161; A. B. McCaughey, 182—20—162; T. C. Buis, 182—20—162.

Class C—H. Vyzna, 151; C. L. Safford, 163; F. Mercer, 164.

Class D—M. C. Ricketts, 176; D. Switzler, 180; Dr. T. M. Robinson, 182.

Morning low gross—W. E. Egan, 42—40—82; afternoon, D. McMurray, 39—45—81.

Guests' handicap—D. W. Mercer, 177—30—147.

RIDGE.

J. K. Lamb, a regular headliner at Ridge, had low gross in the 36 hole event with a card of 172, low net going to W. F. Johnson, 143. In the morning event A. H. Whitley had low gross, 86, and Dr. Lindholm, low net, 98—26—70. In the afternoon A. B. Young and M. LeBosquet tied at 92; F. H. Schulz, 97—24—73, and F. McGill, 102—29—73, tied for low net. There were 200 players out.

OAK PARK.

T. H. Hennesse, with a card of 181, had low gross for 27 holes in the medal play event at Oak Park. S. J. Templeton won the blind bogey event with 68, and the putting prizes for women went to Mrs. A. H. Mulford and Mrs. C. A. Bradley. One hundred and sixty players were out. Winners in the flight event and consolation winners were: First—J. H. Hales, E. D. Stevenson. Second—G. O. Gunderson, W. P. Thiebault. Third—C. L. Penniston, E. Johnson. Fourth—W. F. Johnson, P. H. Jones. Fifth—H. Coulter, F. A. Sperry. Sixth—F. Butler, N. H. Davis. Seventh—C. H. Wells, A. J. Huskey.

Eighth—W. E. Cooper, F. W. Kushel. Ninth—E. P. Ward, A. McClevey. Tenth—Dr. Poorman, F. O. Southbrook. Eleventh—W. T. Brinkerhoff, J. W. Gingham. Twelfth—G. Babson, W. B. Lavinia. Thirteenth—J. H. Lee, C. D. Hedle. Fourteenth—N. G. Moore, J. S. Simpson. Fifteenth—E. S. Adams, E. J. Engle. Sixteenth—F. A. Crandall, F. E. Hill. Seventeenth—G. A. Christen, J. C. Freeman. Eighteenth—J. E. Decker.

WINDSOR.

Windsor golfers competed in the qualifying round for the Boyden trophy, the event leading $128 for the Permanent Blind Relief Fund. Scores and pairings are: G. H. Brown, 87—14—73, and L. E. Armijo, 91—18—75; G. P. Jochem, 85—12—73, and J. Fryer, 92—14—78; J. F. Chambers, 89—14—75, and G. E. Jenkins, 93—15—78; A. Hoffman, 90—15—75, and T. Holmes, 86—7—78; R. S. McIntosh, 92—16—76, and G. H. Dickerson, 103—24—79; A. L. Lewis, 97—21—76, and S. H. Field, 97—3—79; A. H. Harrison, 78—2—76, and H. W. Cooper Sr., 105—26—79; C. Zeuber, 91—14—77, and W. S. Thompson, 103—24—79.

Mrs. W. F. Burch and A. H. Harrison, 94—13—81, won the mixed foursome for the Campbell-Sorensen trophy. A. H. Harrison had low gross of 78 in the cup event.

IDLEWILD.

Idlewild members found their course in fine shape for the opening event of the season and a fine crowd was out for the 36 hole handicap. H. M. Oppenheimer won the low gross prize with a card of 155, the leading low net scorers being: J. B. Lewy, 157; Gus Newfeld, 158; G. H. Blasinger, 159. A flag event is carded for today.

MIDLOTHIAN.

The annual thirty-six hole event for the Ettinger cup at Midlothian was won by B. Edgar and M. F. Holahan, who had a best ball card of 139. H. W. Nay and E. P. Rowen had 142 and F. A. Heimer and W. G. Warren 144. D. W. Heath and W. D. Hurlburt 145, and J. H. Johnson and L. Buss 145. W. S. Hoyt won the driving event, Gordon Davis being first in class B, while E. R. McFarland and E. Evans tied in class C. Miss J. Evans won the women's putting contest.

NORTHMOOR.

M. J. Stein and J. Michaels tied at 81 in the blind bogey event at the New Northmoor club, each having nets of 81. E. M. Rosenthal, A. Becker, L. L. Taussig had 84, and Dr. Jacobs 88. G. L. Stoneshill won the low gross prize.

OLYMPIA FIELDS.

Ralph Hoagland had low score in the qualifying round of the flight tournament at Olympia Fields, eighteen holes being played over the second course and nine over the second nine of the first course. His card was 44—39—81—134. Four hundred members were out. Others who qualified in the first flight were G. I. Petsch, 180; C. Smalley, 143; C. C. Taylor, 146. In the second flight Mr. Northrup, 147; S. J. Chadwick, 156; G. G. Robinson, 150, and Dr. E. J. Buchan, 151, qualified.

The other flights qualified on their net scores as follows:

Third—E. A. Ecks, 124; E. W. McGrew, 131; G. Abbott, 133; E. H. Lennert, 137.

Fourth—A. D. Campbell, 137; T. D. McGill, 138; H. S. Rockwell, 138; R. T. Larrabee, 138.

Fifth—A. G. Ryan, 139; F. G. Schoenier, 142; Dr. A. F. Henning, 142; W. G. Clark, 144.

Sixth—R. P. Barrett, 144; J. F. Jackson, 144; J. R. Buckley, 149; A. F. Planck, 149.

CALUMET.

Honors in the foursome against par at Calumet were captured by W. L. Bulass and C. L. Paul, 4 down. Low gross in the handicap went to C. L. Overaker, while G. N. St. Clair, with 89—7—82, led in the net column. Mrs. W. A. Cockrell won the women's putting contest after being tied with Mrs. W. C. Brown, each having 44. With net totals of 64, C. L. Paul and W. T. Stewart tied in the blind bogey event.

In the afternoon C. F. Elmore and J. S. Jenson were tied with C. L. Overaker and R. O'Hara in the match against bogey, each finishing 7 up. B. W. Foster and Mrs. C. F. Thompson won the mixed foursome with 103—15—88. Mr. and Mrs. R. F. Henschien took the set prize with 106—18—88. W. L. Bulass and C. E. Ingram tied in the blind bogey event with cards of 93.

INDIAN HILL.

E. M. Cummins, who finished his last nine holes in 38, won the thirty-six hole gross score at Indian Hill with a card of 84—80—164. R. O. Lord, who had 83—4—79, and 85—4—81, winning the low net prize with 160. Roger Sherman had low gross of 85 in the morning, E. W. Ison taking low net of 76. In the afternoon President John Stuart had low gross, 43—37—80. One hundred and fifty players were on the course, which was in fine shape.

HINSDALE.

A. S. McIntyre, who has just returned from overseas, had low gross in the thirty-six hole event at Hinsdale, notching 162. G. Clark was second with 177. S. S. Devine had low net of 144, W. B. Brown being second with 149.

SKOKIE.

A. Husted Meyer won the class handicap event at Skokie, registering 85—14—71 in class A. M. B. Orde, 89—18—71, finished first in class B, and A. C. Wylie, 106—27—75, headed class C. A. Mills and R. L. Davis, with 13 each, tied for low score on the short holes, while E. C. Thomas and W. E. Bureh won the low net choice score with 83—20—63. The one ball twosome was won by M. F. Pope and Mrs. G. Ramsey, 50—38—36.

RIDGEMOOR.

The Memorial day tournament at Ridgemoor was taken by A. M. Jones, who defeated T. G. McMahon, 2 and 1. Low gross for the day went to Tom Gallagher Jr., with 77. A. C. Fordham and Mrs. W. A. Bayliss annexed the mixed foursome. The winners in the driving contest were: Class A—E. A. Herrick; class B, C. K. Anderson; class C, Judge Henry Utpatel.

NORTH SHORE.

The vice presidents defeated the presidents in a team match at North Shore.

CHICAGO.

The feature event at the Chicago Golf club was the competition for the Goodrich cup. H. M. Scott, with 82—7—75, was tied by Gale Thompson, who registered 83—8—75 as the best choice score of thirty-six holes. The special prize for the morning round was taken by R. C. Herring, with 97—20—77, while the afternoon event went to A. W. Cutten, 101—25—76.

GLEN VIEW.

In the choice score, class event at Glen View, the chief honors went to Kenneth H. Burns, who won class A with a card of 71—1—70. R. H. Folwell, 83—9—74, won in class B, while in the C class T. E. Dougherty was successful, having 88—10—78. The handicap in the afternoon was taken by G. C Hixon with 95—18—77. With a card of 83—16—73 R. H. Folwell won the sweepstakes, while J. H. S. Lee took the afternoon contest with 83—7—76.

FLOSSMOOR.

At Flossmoor the members competed in a class tournament. Honors were even in class A, where S. A. Lyons and J. I. Cooper finished all square at eighteen holes. G. W. Hall defeated H. H. Taylor, 2 and 1, in class B and S. Monge disposed of J. D. McGowan by 1 up in class C. E. K. Koessler won by default from E. K. Findley in class D. R. Rolfe won the handicap with 85—2—83, and the choice score contest was taken by J. I. Cooper, 77—5—72.

SOUTH SHORE.

Finishing 7 up with a handicap allowance of 14, R. F. Hyman won the ball sweepstakes at South Shore. M. W. Trude, with a like credit, J. P. Barrett [7], and H. M. Sedgwick [11] tied, 4 up, for second position. Three flights of eight each qualified for the first match round in the syndicate competition.

Class A pairings—W. M. Wilson vs. Dr. Frank Brawley; A. C. Jackman vs. J. F. Sheehy; J. P. Barrett vs. H. M. Sedgwick; J. A. Hall vs. A. Eilersgaard.

GLEN OAK.

Glen Oak had one of the largest crowds in its history, a big field entering for the bill bogey for the benefit of wounded soldiers and sailors. W. Roth, A. W. Drealer, and J. J. Green tied at 78. J. Hackett won the first flight in the Decoration day tournament, defeating C. V. Williams, 1 up, in the final. Assults in the other finals were:

Second flight—R. Gilson defeated C. L. West, 1 up.

Third flight—A. Cummings defeated J. F. Wayman, 3 up.

Fourth flight—V. M. Herrman defeated M. Finn, 4 and 2.

Mr. and Mrs. Charles Burras had low gross in the mixed foursome with 80. Mr. and Mrs. L. B. Vastine having low net of 52. Other prize winners were:

WESTMORELAND.

Westmoreland members indulged in a varied program, with a flag race as the feature. In this event Dr. E. E. Harris finished first by planting the Stars and Stripes on the eighteenth green. J. H. Stehman Jr. was runner-up, ten feet away, while E. W. Kirchner was third, fifteen feet in the rear.

Match play vs. bogey—J. B. Bush [6], 6 up.

Blind bogey, morning—H. C. Lothhols, 100—20—80.

Ball sweepstakes, morning—E. W. Kirchner, 85—10—75.

Blind bogey, afternoon—J. B. Westcott, 95—6—89.

Ball sweepstakes, afternoon—J. B. Bush, 82.

Least number of putts—W. B. Moore, 29 on eighteen holes.

LA GRANGE.

Mr. and Mrs. O. F. Scudder took low gross in the mixed foursome at La Grange with 57, while Mr. and Mrs. F. Pendexter finished second with 60. The handicap, even to J. H. Jones, 100—32—68. W. W. Hammond led the qualifying round for the M. L. Joslyn trophy with 94—32—62. A sum of $41 was collected for the wounded soldiers and sailors' fund. The result of the first match round for the Joslyn cup follows: B. N. Anderson won from W. W. Hammond by default; H. C. Dewey defeated R. T. Franklin, 3 and 2; A. M. Rutzen defeated Bob McNulty, 2 and 1; B. H. Wilson defeated R. H. Kidston, 4 and 3.

MAYWOOD.

In the flag tournament at Maywood Ray Dubois led with a card of 88, finishing off the first green. William Andrews was second and J. C. Lane third. Mr. and Mrs. A. A. Lestrell took low grade in the mixed foursome with a total of 111. Mr. and Mrs. C. A. Phillips followed with 117.

RIVERSIDE.

Aided by an allowance of nine strokes, Veteran H. K. Allen won the handicap at Riverside. His card read 78—9—69. J. M. Warren followed with 103—32—71. H. J. Campbell made the 250 yard hole in two and took the special prize.

ON SOCCER FIELDS.

The All Star team of the Illinois Soccer association defeated the soldier-sailor team at Bricklayers' park in the second game of a double header, 3 to 2.

Prior to this game the American-Hungarians handed the Swedish team a 2 to 0 defeat.

MAXWELLS STOP GUNTHERS, 4-0, IN HOT COMBAT

Semi-Pro Champs from Detroit Bunch Hits on Jack Sullivan.

The Maxwell Motors of Detroit, semi-pro champions of the globe, made their first local appearance at Gunther park yesterday and took a fall out of the Gunthers, 4 to 0. Errors helped the Michigan motormen to two runs, but they ganged on Lefty Jack Sullivan in the third frame and counted twice, which would have won any way. Infield blows did most of the damage.

A submarine hurler of the Carl Mays type named Gough stood the heavy hitting Gunthers on their respective beans. He yielded only five hits, separated over as many innings, and himself gouged two clean singles off Sullivan. The Detroit champs attracted a park full of fans. Score:

Gunthers.	R	H	P	A	Maxwells.	R	H	P	A
Nespo, ss	0	0	4	0	Cable, ss	0	1	1	0
Wottell, lf	0	1	0	0	Fluhrer, rf	0	1	1	0
Jamieson, 2b	0	1	1	3	Aragon, 3b	0	1	2	2
Kilby, 1b	0	0	13	1	Ort, 1b	0	2	10	0
Perring, 3b	0	1	0	3	Joulalik, rf	0	1	3	0
Reilly, cf	0	0	1	0	Carlson, lf	0	0	3	1
Sweeney, rf	0	0	1	0	Baxter, 3b	0	0	0	3
Kafora, c	0	1	8	2	Rabideau, c	0	0	5	1
Sullivan, p	0	1	0	2	Gough, p	0	0	2	4
Totals	0	5	27	12	Totals	4	10	27	14

Maxwells	0	1	3	0	0	0	0	0	—4
Gunthers	0	0	0	0	0	0	0	0	—0

Errors—Kilby, Sullivan, Cable [3]. Two base hits—Jamieson, Kafora. Struck out—Sullivan, 8; Gough, 4. Bases on balls—Gough, 3. Hit by pitcher—By Gough, 1.

HAMMOND, 5; SERVICE MEN, 0.

Hammond team easily defeated the Soldiers' and Sailors' club, 5 to 0. Before the game Gen. William G. Haan, commander of the 32d division, addressed the big gathering of fans. Score:

S. & S. Clb.	R	H	P	A	Hammond.	R	H	P	A
Daniels, ss	0	0	0	6	O'Neil, rf	1	1	2	0
Thomas, 3b	0	0	3	3	Kennedy, ss	0	0	4	1
Kelly, 1b	0	2	13	0	Slank, 3b	2	1	2	3
Walsh, cf	0	1	1	0	Rhode, cf	1	1	1	0
Gronow, lf	0	0	1	0	Callan'n, 2b	1	0	1	0
Hess, 2b	0	0	0	3	Callas, lf	0	1	2	0
Murphy, rf	0	0	1	0	Muth, 1b	0	1	13	0
Hudson, c	0	1	1	0	Wallace, c	0	2	6	0
Baichley, p	0	0	0	3	Buckeye, p	0	0	0	3
Totals	0	4	24	14	Totals	5	9	27	11

S. & S.	0	0	0	0	0	0	0	0	—0
Hammond	0	0	0	0	0	0	0	5	—5

Errors—Daniels, Kelly, Wallace. Two base hits—Thompson, O'Neil. Three base hit—Blank. Struck out—Baichley, 5; Buckeye, 6. Bases on balls—Baichley, 2; Buckeye, 3.

LOGANS, 4; CHICAGO GIANTS, 1.

Logan Squares won from the Chicago Giants at Logan Square, 4 to 1. Billy Mack was pressed into service by the home team and held the Giants to five hits. Score:

Chi. Giants	R	H	P	A	Logan Sq.	R	H	P	A
J. Green, cf	0	1	2	0	Hecht, rf	0	2	1	0
Winston, lf	0	1	4	0	Mienke, ss	2	2	1	7
Jennings, ss	0	1	2	6	Bartell, 3b	1	1	2	2
Jenkins, c	0	0	4	1	Howard, lf	1	0	1	0
Beckwith, c	0	1	6	2	Weiss, 1b	1	1	14	0
Bhman, 2b	0	0	2	1	Shanley, 2b	0	1	0	2
J. Green, rf	0	0	2	0	Barley, cf	0	0	2	0
B'nard, 1b	0	1	8	0	Klinger, c	0	0	7	0
Bull, p	0	0	0	3	Mack, p	0	0	0	2
Totals	1	5	24	17	Totals	4	7	27	16

Chicago Giants	0	0	0	0	0	1	0	0	—1
Logan Square	0	0	0	4	0	0	0	0	—4

Errors—Winston [2]. Two base hits—Weiss. Three base hit—Green. Winston. Struck out—Bull, 4; Mack, 6.

NORMALS, 3; SHEEHANS, 2.

The J. P. Sheehans met their first defeat in the initial game of the series with the Normals, 3 to 2. Score:

Sheehans.	R	H	P	A	Normals.	R	H	P	A
Sundh'm, ss	0	2	1	4	Simmons, rf	0	2	3	0
Wotell, 3b	0	1	1	2	Matt, as	0	0	1	0
Voveasey, lf	1	2	9	0	Collins, lf	2	1	0	0
Johnson, cf	1	3	1	0	Forrests, cf	1	2	6	1
Evans, 2b	0	0	3	3	Fiene, 1b	0	0	4	0
Brennan, 1b	0	1	11	0	Anderson, 2b	1	1	0	0
Bean, rf	0	0	2	0	Argren, 2b	1	0	2	2
Cronin, c	0	0	2	8	Dixon, c	0	0	10	0
McGuire, p	0	0	0	4	Black, p	0	1	1	2
Murphy, rf	0	0	0	0					
Totals	2	11	27	15	Totals	5	8	27	5

Sheehans	0	0	0	0	0	0	0	2	—2
Normals	0	0	0	0	0	0	3	0	—3

Errors—Sundheim, Brennan, Cronin, Orgren, Dixon. Two base hits—Brennan, Simmons, Anderson. Three base hit—Voveasey. Stolen bases—Collins, Forrest, Fiene, Sundheim. Bases on balls—McGuire, 4; Black, 3. Struck out—McGuire, 9; Black, 9.

BELOIT, 8; MAGNETS, 3.

Beloit, Wis., May 30.—[Special.]—Fairbanks-Morse won from the Magnets, 8 to 3. Baxter's homer in the second with two on bases put the game on ice. Bachant's right thumb was broken by a foul tip in the second, forcing him to retire. Score:

Magnets.	R	H	P	A	F.-Morse.	R	H	P	A
Kenan, 2b	1	1	0	1	Allison, cf	3	1	2	0
Spratzer, lf	0	1	4	0	Breton, 3b	0	1	1	2
Scanlon, 3b	0	1	1	5	Baxter, rf	1	1	3	0
Mokato, rf-c	0	1	5	0	Wickland, lf	0	0	2	0
Kommers, cf	0	0	1	1	Hollow'y, 2b	0	2	3	0
Samson, 1b	0	0	10	1	Keene, 1b	2	2	10	1
McKitt'k, ss	0	0	0	1	Stell, ss	1	1	1	2
Bachant, c	0	0	1	0	Shook, c	1	1	8	0
Murphy, rf	1	3	1	0	Hearn, p	1	2	0	1
Pierce, p	1	1	1	3					
Totals	3	8	24	11	Totals	8	11	27	7

Magnets	1	0	0	0	0	0	2	0	—3
Fairies	0	4	0	0	1	0	2	1	—8

Errors—Kenan, Mokato, Swanson, McKitrick, Keene, Stell [2]. Three base hit—Stell. Home run—Baxter. Struck out—Pierce, 6; Hearn, 7. Bases on balls—Pierce, 2; Hearn, 2.

BASEBALL TODAY.

Maxwell Motors at Albany park.
American Giants at Logan Square.
Cuban Stars at Gunther park.
Magnets and Fairbanks-Morse at Beloit.

CATHOLIC LEAGUE.

South division—Peres vs. St. James at Sherman park, Englewood vs. Leo at Sherman park, McHale vs. Aquinas at Armour square.

West division—Feehan vs. Ketteler at Twenty-fourth and California, Barry vs. Hennepin at Fifty-second and Adams.

North division—University vs. Newman at Mason park, Evanston; Marquette vs. Tonti at Wolfes park.

Today's Selections

New York Telegraph selections today:

AT BELMONT PARK.

1—The Decision, Arrah Go On, Subahdar.
2—The Brook, Lemarsoulx, Crest Hill.
3—Toujours, Tatfle, Endman.
4—Enflade, Passing Shower, Fruit Cake.
5—Out The Way, Peter Piper, Sweep On.
6—Summer Sigh, Gosler, Polly Anne.

AT LOUISVILLE.

1—Star Baby, Billie B, Manganese.
2—Thirteen, King Olrl, Gourmand.
3—Leochares, Prince of Cosmo, Jorico.
4—Marvin May, Fyx, Sterling.
5—Regale, Milkmaid, Lillian Shaw.
6—Captain Burns, Rhymer, Leap Frog.
7—Flapper, Bajaset, Baby Lynch.

SHOOT HONORS TO BURMEISTER

Charley Burmeister, the crack local amateur shot, was high gun in the first registered tourney of the Lincoln Park Gun club at the new traps at the foot of Diversey boulevard. Shooting at 150 birds from sixteen yards, Burmeister turned in a score of 145. Scores:

100 targets, 16 yards—Charley Burmeister, 145; Max Knesuel, 144; George Roll, 144; L. B. Clarke, 143; Jay Graham, 143; J. Wilcoxen, 142; Ed Graham, 142; B. L. Kammarer, 142; G. L. Becker, 142; A. H. Ammann, 141; Fred Bills, 141; W. R. Phillips Sr., 140; Dr. H. A. Timm, 140; J. B. Crawford, 140; R. A. Nutt, 139; Dave Fessler, 139; L. C. Larsen, 139; I. C. Norwood, 138; C. A. Carroll, 138; W. E. Phillips Jr., 137; G. A. Goobis, 137; J. C. Schreurs, 137; Ed. McCormick, 137; E. V. Reins, 136; H. Wehmhofer, 134.

VOGEL COLTS, 9; MONDACKS, 7.

Vogel Colts captured a slugfest from Mondacks, 9 to 7, at Forest Park.

Dope For Race Followers

LOUISVILLE RESULTS.

First race, $1,000, 6 furlongs—Harry Burgoyne, 106 [Thurber], $24.50, $10.20, $5.00, won; B. B. Johnson, 113 [Murray], $8.00, $4.30, second; John P., 107 [C. Howard], $3.50, third. Time, 1:12. Busy Joe, Springside, Port Light, Skiles Knob, General Byng, Nepe and Salute ran.

Second race, $1,000, 2 year olds, 4½ furlongs—Arrow Point, 115 [Simpson], $36.10, $12.40, $7.20, won; Midia, 115 [Sande], $4.90, $3.60, second; Iris, 115 [Gentry], $4.20, third. Time, :53 4-5. *Goldie Rose, Clintonville, Lady Swep, *Sweet Liberty, *Spectacular, Girl and Modiste ran. *Lost riders.

Third race, $1,200, 3 year olds, 1 mile—Verity, 103 [Robinson], $7.00, $3.90, $3.10, won; Candle Light [imp.], 111 [Lunsford], $4.80, $3.90, second; Water Willow, 103 [W. Ridenour], $5.70, third. Time, 1:41 1-5. War Tax, Hopeful, E. Coronel, Tyranny, Mayor Galvin, Tidal, Jim Dudley, Woodpile and Byrne ran.

Fourth race, Memorial handicap, $3,000, 6 furlongs—Major Parke, 95 [Murray], $68.10, $24.10, $8.80, won; Rancher, 117 [Garner], $3.90, $2.90, second; Blackie Daw, 118 [Gentry], $3.30, third. Time, 1:12 1-5. Dodge, Courtship, Green Grass, Exell, War God and James T. Clark ran.

Fifth race, $1,200, 1 mile and 70 yards—The Porter, 110 [Lunsford], $2.50, $6.30, out, won; St. Bernard, 103 [Barrett], $3.20, out, second; Eribed Yoter, 107 [Sande], out, third. Time, 1:41 3-5. Spearlene ran. [New track record.]

Sixth race, $1,000, 3 year old fillies, 5 furlongs—Pop Eyes, 110 [Lunsford], $47.20, $11.60, $5.10, won; Annette Teller, 102 [Robinson], $5.40, $3.90, second; Sister Helena, 107 [Murray], $2.40, third. Time, 1:00 3-5. Goldine, Maisa, Biddledee, May Rose, Miss Minks and Ella T. ran.

Seventh race, $1,000, 1 1-8 miles—Nominee, 109 [Lunsford], $7.90, $5.00, $3.60, won; Deckmate, 104 [Murray], $7.00, $4.10, second; Bogart, 109 [Sande], $3.70, third. Time, 1:51 1-5. Golden Glow, Eulogy, Brynlimah, Night Owl, and James Foster ran. [Equals track record.]

BELMONT RESULTS.

First race, $1,216.33 added, ¾ mile—Housemaid, 108½ [Taplin], 11 to 20, 1 to 5, and out, won; Onico, 99 [Wessler], 7 to 1, 2 to 1, 4 to 5, second; Appleton Wiske [imp.], 107 [Buxton], 25 to 1, 8 to 1, 4 to 1, third. Time, 1:21. Common Law Celto, Madame Byng, Elected II., and Tea Party ran.

Second race, steeplechase, about 2 miles—Single Stick, 130 [Nicklaus], 6 to 1, 2 to 1, 7 to 10, won; Rhomb, 135 [Haynes], 6 to 1, 18 to 5, 3 to 5, second; Pussy Willow, 139 [F. Williams], 7 to 5, 1 to 2, and out, third. Time, 4:15 4-5. New Haven, King Fortune, and Meshach ran.

Third race, the Juvenile, $7,500, 2 year olds, ½ mile—Bonnie Mary, 122 [Enger], 9 to 2, 8 to 5, 4 to 5, won; *On Watch, 115 [Kelsey], 20 to 1, 8 to 1, 4 to 1, second; †Upset, 115 [Knapp], 7 to 5, 3 to 5, 1 to 3, third. Time, :50 2-5. ‡Cinderella, ‡Service Star, Kalco, Royal Duck, Kallipolis, *Alisa, †Sammy, Padraye, Armenus, Heavy Weapon, Everyay, My Laddie, and Lady Beverwyck ran. ‡Coe entry. *Loft entry. †H. P. Whitney entry. [Added starter.

Fourth race, the Tobogran handicap, $2,000 added, ¾ mile—Billy Kelly, 116 [Loftus], 8 to 5, 1 to 2, out, won; Lucullite, 127 [Taplin], 9 to 5, 3 to 5, 1 to 4, second; Papp, 114 [Kelsey], 25 to 1, 8 to 1, 3 to 1, third. Time, 1:10 4-5. War Cloud, Hollister, Bbadane, Toto, and Nolawn ran.

Fifth race, handicap, $1,216.33 added, 1 mile—Sun Flash II. [imp.], 118 [Taplin], 17 to 10, 3 to 5, out, won; Crimper [imp.], 106 [Shuttinger], 11 to 5, 7 to 10, 1 to 4, second; Thunder Clap, 101 [Myers], 6 to 1, 5 to 2, even, third. Time, 1:37. George Starr, Sundial

MAY DELIVERIES TODAY ABSORB PIT'S INTEREST

Grain Inspectors Work on Holiday to Pass on Shipments.

BY CHARLES D. MICHAELS.

All grain and commercial exchanges of the country were closed yesterday for Memorial day. It was a close holiday for traders in every sense. Many operators went to the country to look over the crops and are expected to return today with more bearish views. The country generally looks good at this season, as it is the time for it to do so.

Today will see the end of the May deliveries, and traders are nervous. The open interest in May is said to be the smallest in years, and no excitement is expected in the wind up at the close. Longs will get a lot of corn on track and some in store as leading shorts expect to make liberal deliveries. Industries are said to be the largest holders of corn contracts and shippers of oats.

Grain Inspectors Busy.

Grain inspectors on the leading railroads worked Memorial day to get the grain arriving ready for today's market. Their labor is of great benefit to the grain trade and to the interior shippers who have contracts to fill today. There will be samples of over 600 cars of corn and 150 to 200 cars of oats delivered to receivers at the opening today, and by noon between 800 and 900 cars will be available for sale and delivery. The inspectors had over 600 cars inspected up to noon yesterday. Most of the corn is coming from Iowa, and inspects largely No. 2 and No. 3.

Too Much Rain Southwest.

Weather conditions in the northwest and southwest are important factors in the business and grain world. The southwest is getting too much rain as harvesting is starting in Texas and some claims that a little cutting of early oats. In the northwest it is too dry, although reports up to the last few days have complained of an excess of moisture in spots. The weather map yesterday said showers had occurred in the southwest and from the Rocky mountains westward, elsewhere fair weather prevailed, with temperatures considerable above the normal. Cooler weather is predicted for the northwest as far east as Minnesota. Local thunderstorms and cooler for western Nebraska and Wyoming, fair and generally cool for Montana with probable frost in the southwest portion followed by fair and rising temperature today.

Deliveries on May contracts for the months to date have been: Corn, 710,000 bu; oats, 2,240,000 bu; rye, 1,080,000 bu; barley, 282,000 bu; mess pork, 1,500 brls; lard, 2,800,000 lbs; short ribs, 1,100,000 lbs.

Foreign Governments Lose Money.

Cables from Paris say that the new finance bill proposes to discontinue the purchase of the entire French wheat crop, which would eliminate an expenditure of which 2,000,000,000 francs were a clear loss. The guaranteed price of wheat in France has been equal to $3.93 a bushel, which the government paid the farmer, reselling the wheat to the mill at a lower cost, ultimately getting the flour to the baker at a cost which has amounted for the last two years to about $350,000,000 a year. The government absorbed on imported wheat the difference between the actual cost of the wheat laid down in France and the ultimate cost of flour to the consumer. The principle was pursued in Italy, where the cost of the wheat guaranteed to the producer was from $3.73 a bushel for soft wheat to about $4.25 for hard wheat. The same principle was pursued in England, only the guaranteed price for wheat was only about $2.15 to the producer, but the high cost of imported wheat was absorbed by the government and a loss taken on both imported and domestic wheat, amounting to about $300,000,000.

FEDERAL SIGN SYSTEM GAINS IN EARNINGS

Careful paring of expenses at all points enabled the Federal Sign System (electric) to pass through the war period without suffering any serious setback. The net income for the year ended March 31 was $63,038, as compared with $62,059 during the preceding year.

The income account for the year ended March 31 follows, with comparisons:

	1919.	1918.
Income, all sources	$2,243,114	$2,136,540
Expenses [including cost of goods, selling and administrative expense and depreciation]	2,180,076	2,074,481
Net income	$ 63,038	$ 62,059

SURPLUS.

	1919.
Net income for year	$ 63,038
Balance, March 31, 1918	364,792
Deductions affecting previous year's surplus	8,517
Surplus March 31, 1919	$ 419,313

COTTON NERVOUS IN NEW ORLEANS

NEW ORLEANS, La., May 30.—The cotton market was a small affair today with fluctuations nervous and irregular. A holiday feeling prevailed from start to finish. The close: July, 31.67c; October, 30.19c; December, 29.93c; January, 29.73c; March, 29.50c. Spot steady, 12 points off. Middling, 32.25c.

Explaining why the New Orleans Cotton exchange was in operation today while the New York exchange was closed in observance of national Memorial day, Secretary H. G. Hester of the local exchange said: "The holiday agreement has been abrogated by mutual consent."

Secretary Hester said at the suggestion of the bureau markets officials of the two exchanges agreed that neither market would open when one was closed. New York officials, however, decided not to close on confederate Memorial day next week, when the New Orleans exchange will be closed, and the local directors decided not to close on national Memorial day.

Officials of the exchange here said they still desired to continue the closing agreement.

IN FOREIGN STOCK MARKETS.

LONDON, May 30.—Money, 3½ per cent. Discount rates, short and three months bills, 3⅝ per cent. Bar silver, 52½d per oz.

PARIS.—Prices were irregular on the bourse today. Three per cent rentes were quoted at 62 francs 25 centimes for cash; exchange on London, 29 francs 37 centimes; 5 per cent loan, 88 francs 32 centimes. The dollar was quoted at from 6 francs 27½ centimes to 6 francs 32½ centimes.

MARSHALL FIELD & CO. REVIEW.

Marshall Field & Co. in their weekly review of the dry goods trade say:

"Current wholesale distribution of dry goods is less than the extraordinarily large volume of the corresponding week a year ago.

"More customers are in the market and all report a continuance of excellent retail business.

"Orders from road salesmen for both immediate and future delivery are greatly in excess of the corresponding week of 1918.

"Collections are excellent."

ARMOUR & CO. TRADE REVIEW.

Armour & Co. in their weekly review of trade say:

"Spring trade in provisions shows more life and activity. There is heavy trade from England and consignments to the continent are moving freely. Financial arrangements are being made with European countries to insure food supplies. The spring hog run has started, which has resulted in a decline of from 50 cents to a dollar, according to grade. The cattle markets are appreciably lower and further declines are anticipated. Beef trade is slow as is usual during a holiday week. Collections are good."

FORMAN FARM MORTGAGES

On the FORMAN MONTHLY PAYMENT PLAN your savings earn 6% to 6½% and you become the owner of a FORMAN FARM MORTGAGE in a year.

Let us send you our descriptive booklet, "Forman Farm Mortgages and the Forman Monthly Payment Plan."

George M. Forman & Company

Farm Mortgage Bankers Since 1885

Telephone Central 6020 — 11 So. La Salle St.

FOOD STOCKS IN U. S.

Food stocks in the United States May 1, including holdings in elevators, warehouses, grain mills, and wholesale dealers, as reported by the department of agriculture, show large holdings of wheat, mixed and buckwheat, flour, and rice. Supplies of canned salmon are 26.7 per cent more than last year, canned tomatoes and corn are nearly double last year's. Details follow:

	Stocks May 1, 1919.	Per cent of 1918.
Wheat, bu	98,873,147	289.7
Corn, bu	20,000,316	39.0
Oats, bu	50,787,249	93.6
Rye, bu	31,736,760	418.2
Barley, bu	25,060,638	174.4
Wheat flour, brls	6,008,529	118.9
Whole wheat, brls	45,868	44.7
Rye flour, brls	200,196	41.6
Barley flour, brls	24,902	3.4
Corn flour, lbs	10,588,386	32.1
Cornmeal, lbs	49,763,019	37.6
Buckwheat flour, lbs	22,526,580	379.4
Mixed flour, lbs	45,897,045	185.4
Beans, bu	5,862,515	130.1
Rice, cleaned, lbs	103,546,000	125.0
Salted oats, lbs	45,578,214	111.8
Canned salmon, lbs	115,543,783	126.7
Canned tomatoes, lbs	238,437,071	199.3
Canned corn, lbs	98,843,065	165.0
Sugar, lbs	199,396,928	84.7
Milk, condensed, lbs	33,484,078	86.5
Milk, evaporated, lbs	90,752,523	85.7

ADVANCE-RUMELY DIVIDEND.

LAPORTE, Ind., May 30.—[Special.]—The board of directors of the Advance-Rumely company has declared a dividend of 1½ per cent on the preferred stock in the amount of $132,000, leaving net earnings equal to 4½ per cent on preferred stock. The stock represents participation in a new business venture. The common is nearly all water.

NO MORE BUYING NOW FOR GRAIN CORPORATION

New York, May 30.—The Food Administration Grain corporation announced today that for the present it would make no further purchases of wheat flour, Victory flour, or cereal products, but would reenter the market for flour probably early in the new crop year. All shipments on the American relief administration program have been completed, and there now is sufficient flour contracted for and in transit to meet other requirements, it was stated.

"The early publication of export statistics will show the total exports of wheat flour much in excess of the figures named as probable grain corporation purchases for this crop year," said a statement.

"The grain corporation takes this opportunity of expressing its appreciation of the cooperation and support received from the flour mills and cereal manufacturers who have made these shipments possible.

"The usual bulletin will be issued when grain corporation flour purchases are resumed."

THE H. W. GOSSARD CO., INC.

Chicago, Ill., May 29, 1919.

PUBLIC NOTICE is hereby given that at a meeting of the Board of Directors of "The H. W. Gossard Co., Inc.," duly held at the office of the Company on May 28, 1919, a resolution was unanimously passed and adopted by the said Board of Directors to purchase and retire on August 1, 1919, the entire outstanding preferred stock of said "The H. W. Gossard Co., Inc.," consisting of $300 shares, each share having a par value of $100, at of the aforesaid bonds of Series C and Series D and Series E now outstanding, maturing respectively August 1, 1920, August 1, 1921 and August 1, 1922 and 1923. Upon and after August 1, 1919, and upon deposit with the undersigned of moneys sufficient to pay said bonds and the coupons for interest then to become due thereon, all interest on the bonds so called for redemption shall cease, and said bonds and coupons will be paid at the office of the undersigned in the City of Chicago, Illinois. Appropriate federal ownership certificates must accompany all coupons due and payable on or before August 1, 1919.

Dated, May 31, 1919.

CONTINENTAL AND COMMERCIAL TRUST AND SAVINGS BANK.

By W. P. Kopf, Secretary. Corporate Trustee.

To the Holders of First Mortgage Seven Per Cent. Serial Convertible Gold Bonds of The Amalgamated Sugar Company.

Pursuant to Article III of the trust deed, dated August 1, 1918, between The Amalgamated Sugar Company and Continental and Commercial Trust and Savings Bank and William P. Kopf, as Trustee securing the aforesaid bonds, the undersigned, as Corporate Trustee thereunder, hereby gives notice that said The Amalgamated Sugar Company has notified it that it desires and will be prepared to redeem on August 1, 1919, by paying one hundred and two and one-half per cent. (102½%) of the principal thereof, in addition to accrued interest to said date of redemption, all of the aforesaid bonds of Series C and Series D and Series E now outstanding, maturing respectively August 1, 1920, August 1, 1921 and August 1, 1922 and 1923. Upon and after August 1, 1919, and upon deposit with the undersigned of moneys sufficient to pay said bonds and the coupons for interest then to become due thereon, all interest on the bonds so called for redemption shall cease, and said bonds and coupons will be paid at the office of the undersigned in the City of Chicago, Illinois. Appropriate federal ownership certificates must accompany all coupons due and payable on or before August 1, 1919.

Dated, May 31, 1919.

CONTINENTAL AND COMMERCIAL TRUST AND SAVINGS BANK.

By W. P. Kopf, Secretary. Corporate Trustee.

Swift & Company

Chicago.

Union Stock Yards.

Dividend No. 134

Dividend of TWO DOLLARS ($2.00) per share on the capital stock of Swift & Company, will be paid on July 1, 1919, to stockholders of record, May 31st, 1919, as shown on the books of the Company.

F. S. HAYWARD, Secretary.

United Drug Company

Common Stock Dividend No. 11

The Directors of United Drug Co. have declared a quarterly dividend of 1¾% on the common stock of United Drug Co. payable July 1st, 1919, to stockholders of record June 16, 1919.

JAMES C. McCORMICK, Treasurer.

Boston, May 26, 1919.

Notice of Dividend

At the regular monthly meeting of the Board of Directors of the Advance-Rumely Company held on May 28, 1919, a dividend of 1½% was declared on outstanding preferred stock, payable July 1, 1919, to stockholders of record June 16, 1919.

Advertise in The Tribune.

INVESTORS' GUIDE

Answers to inquiries are based upon information which THE TRIBUNE believes reliable, fair, and unprejudiced, but beyond the exercise of care in securing such information THE TRIBUNE assumes no responsibility.

Inquiries must bear the signature and address of writer in order to receive attention. Answers thought to be of public interest will be published. If an answer is not of general interest it will be mailed provided stamp is inclosed. Address letters to Investors' Guide.

Hawkins Mortgage Company.

R. H. E.—The Hawkins Mortgage company's principal business will be the organizing and operating of "welfare" loan companies in small cities. These concerns will lend money on a plan similar to that of Morris banks, except that, while the Morris banks collect about 12 per cent interest, the "welfare" companies will collect at least 30 per cent. If the business is managed with prudence, it ought to be profitable. The Hawkins company also intends to organize a joint stock land bank. Officials of a number of small state and national banks in Indiana and Ohio are among the directors of the Hawkins company.

Utility Battery.

E. B.: The "blue sky" statement of the Utility Battery company indicates that as of Feb. 1 last it had issued $109,082 of preferred stock and $374,720 of common, all of $10 par. Under this $482,802 of stock were tangible assets, amounting to $133,207. Gross earnings up to Jan. 31 were $188,921, while operating expenses were $184,069, leaving net earnings equal to 4½ per cent on preferred stock. The stock represents participation in a new business venture. The common is nearly all water.

Brazilla.

J. W., Larrimore, N. D.—Brazilla is almost purely speculative at present. The balance sheet of April 15 last shows 54 cents of tangible assets to each dollar of stock outstanding. No income account is furnished. The company's future depends on whether the drink it is selling proves popular. Many temperance drink promotions are unsuccessful, but occasionally one makes large profits.

Brief Answers.

G. E. F.—The Montana Power company in 1918 earned 5⅞ per cent on its $40,407,000 of dividend bearing common stock. Interest charges were covered three times. Gross and net earnings increased, as compared with 1917. In the first three months of 1919 the Butte mines were working at a reduced rate, and earnings showed a small decrease.

C. N.—Jones Bros. Tea company reported sales of $13,561,403 in 1918, an increase of 13 per cent over 1917. In 1917 the company reported net profits of $636,146. Dividends at the rate of 2 per cent a year are paid on the $10,000,000 of common stock.

LIVE STOCK MARKETS.

With Chicago and other leading live stock markets closed for Memorial day, quotations from St. Paul, Milwaukee, and St. Joseph showed cattle steady to weak, hogs steady, and sheep steady to lower. Prices at these markets were:

ST. JOSEPH, Mo.—CATTLE—Receipts, 400; weak; steers, $12.00@16.25; cows and heifers, $4.00@13.00; calves, $6.00@13.00; stockers, $8.25@13.50. HOGS—Receipts, 2,100; active and steady; top, $20.40; bulk, $19.90@20.30. SHEEP—Receipts, 100; 25c lower; lambs, $13.50@14.25; ewes, $9.50@10.50.

MILWAUKEE, Wis.—HOGS—Receipts, 500; steady. CATTLE—Receipts, 100; steady; calves, receipts, 500, steady. SHEEP—None; steady.

ST. PAUL, Minn.—HOGS—Receipts, 3,500; steady; range, $19.75@20.00; bulk, $20.00. CATTLE—Receipts, 1,500; killers steady to weak; steers, $6.00@16.00; cows and heifers, $5.00@13.50; veal calves, 75c lower, $7.00@14.00; stockers and feeders slow, $5.50@14.50. SHEEP—Receipts, 100; steady; lambs, $7.00@13.50; wethers, $10.00@11.50; ewes, $4.00@10.50.

ROSIN AND TURPENTINE.

SAVANNAH, Ga., May 30.—TURPENTINE—Firm; 87¼c; sales, 54 casks; receipts, 238; shipments, 1; stock, 7,572. ROSIN—Firm; sales, 876 brls; receipts, 370; shipments, 62; stocks, 55,911. Quote: B, $10.45; D, $10.50; E, $10.55; F, $10.80; G, $10.65@10.70; H, $10.75; I, $11.00; K, $12.30; M, $12.55; N, $13.00; W G, $13.25; W W, $13.50.

OFFICIAL WEATHER FORECAST.

Washington, D. C., May 30.—Following is the official forecast:

Indiana—Local thundershowers Saturday and Sunday, not quite so warm Saturday, cooler Sunday.

Ohio—Fair Saturday. Sunday local thundershowers with somewhat lower temperatures.

Michigan—Partly cloudy Saturday, followed by local thundershowers and cooler Saturday night and on Sunday.

Missouri—Unsettled, with showers Saturday night and on Sunday; cooler Sunday.

Wisconsin—Partly cloudy Saturday, followed by showers at night and on Sunday; cooler Sunday.

Minnesota—Showers and cooler Saturday; Sunday partly cloudy, probably showers in extreme east, cooler in southeast.

Iowa—Showers Saturday and Sunday; cooler west and central Saturday; much cooler Sunday.

North Dakota—Unsettled and cooler Saturday, possibly showers; Sunday generally fair.

South Dakota—Showers Saturday; much cooler east and central Sunday; generally fair.

Nebraska—Showers and cooler Saturday; Sunday probably showers and cooler in extreme east, generally fair west and central.

Kansas—Showers Saturday; cooler west and north; Sunday generally fair west; probably showers and cooler east.

Montana—Generally fair and continued cool Saturday; Sunday fair, rising temperature.

Place of observation. May 30, 1919. 7:00 p. m. Central time.	Temp. 7 p. m.	Highest today.	Lowest last night.	State of weather.	Direction of wind.	Precipitation 24 hours.
Eastern states—						
Albany	74	90	60	Clear	N.	...
Atlanta	70	78	66	Cloudy	S.E.	.40
Boston	76	80	60	Fair	N.W.	...
Buffalo	74	76	60	Clear	W.	...
Charleston	78	80	72	Fair	E.	...
New York	82	86	70	Clear	E.	...
Parkersburg	86	92	60	Clear	N.W.	...
Philadelphia	86	92	74	Clear	N.W.	...
Pittsburgh	88	94	60	Clear	N.	...
Raleigh	86	90	64	Clear	S.E.	...
Washington	88	92	68	Clear	S.	...
Gulf states—						
Abilene	84	86	62	Fair	S.E.	...
Amarillo	76	84	58	Cloudy	S.E.	...
El Paso	90	92	74	Clear	W.	...
Fort Worth	78	90	66	Clear	S.	...
Galveston	78	78	70	Clear	E.	.01
Jacksonville	74	78	72	Cloudy	E.	.12
Miami	78	78	70	Cloudy	S.E.	...
Mobile	74	82	68	Cloudy	E.	.44
Montgomery	72	80	68	Cloudy	E.	.30
New Orleans	78	82	72	Clear	E.	...
San Antonio	86	90	66	Cloudy	S.E.	...
Shreveport	82	84	66	Clear	S.E.	...
Tampa	78	80	68	Cloudy	E.	.42
Vicksburg	80	86	68	Fair	E.	...
East central states—						
Alpena	66	84	60	Clear	S.E.	...
Chicago	74	78	62	Clear	N.E.	...
Cincinnati	80	88	70	Clear	N.	...
Cleveland	70	90	60	Clear	S.	...
Detroit	82	88	66	Clear	S.E.	...
Escanaba	68	72	58	Clear	E.	...
Evansville	86	92	72	Clear	S.E.	...
Fort Wayne	84	90	58	Clear	W.	...
Grand Haven	82	90	60	Clear	W.	...
Grand Rapids	80	92	60	Clear	S.E.	...
Green Bay	82	86	60	Clear	S.E.	...
Indianapolis	80	92	70	Clear	S.	...
Kalleon	86	92	58	Cloudy	S.E.	...
Marquette	84	90	62	Clear	S.E.	...
Memphis	74	84	70	Rain	E.	.01
Milwaukee	72	74	60	Clear	E.	...
Nashville	82	84	68	Fair	N.E.	.02
Peoria	80	92	62	Clear	S.	...
Ste. Marie	84	92	50	Clear	W.	...
Springfield, Ill.	82	88	68	Clear	E.	.06
West central states—						
Bismarck	60	64	50	Cloudy	N.W.	...
Charles City	86	90	58	Clear	S.	...
Concordia	86	94	64	Fair	S.	...
Davenport	84	90	62	Clear	S.W.	...
Des Moines	82	86	64	Cloudy	S.	...
Devils Lake	68	72	50	Cloudy	N.W.	.70
Dodge	78	80	62	Clear	N.E.	...
Dubuque	84	90	60	Cloudy	S.	...
Duluth	62	68	46	Clear	N.E.	...
Huron	74	84	66	Cloudy	N.	...
Kansas City	80	84	68	Fair	S.E.	...
La Crosse	78	88	68	Cloudy	S.E.	.08
Little Rock	80	90	66	Clear	S.	.12
Moorhead	80	90	66	Rain	S.W.	...
Pierre	76	86	64	Cloudy	S.E.	...
Oklahoma	80	82	62	Clear	S.	...
Omaha	84	86	68	Clear	S.	.02
Rapid City	84	86	62	Clear	N.W.	...
Sioux City	82	82	68	Clear	S.	.10
St. Louis	84	90	74	Clear	N.E.	...
Minneapolis	80	82	62	Fair	S.E.	...
Springfield, Mo.	76	80	64	Rain	E.	...
Wichita	80	80	64	Clear	S.	...
Williston	70	82	50	Clear	W.	.01
Mountain states—						
Boise	48	52	34	Snow	N.	...
Cheyenne	58	72	42	Clear	N.	...
Denver	76	82	54	Cloudy	N.	...
Havre	56	58	40	Clear	S.W.	.02
Helena	48	58	34	Clear	N.	...
Lander	58	60	50	Fair	W.	...
Phoenix	92	92	64	Clear	N.	...
Pueblo	84	84	64	Clear	N.W.	...
Salt Lake City	52	54	44	Clear	N.W.	.22
Yellowstn. Pk.	38	42	36	Snow	W.	...
Pacific states—						
Fresno	82	82	60	Clear	N.W.	...
Los Angeles	68	70	54	Cloudy	S.W.	...
Portland, Ore.	56	58	46	Clear	N.W.	.06
San Diego	66	66	58	Clear	W.	...
San Francisco	62	62	52	Clear	W.	...
Spokane	56	58	38	Cloudy	W.	...
Walla Walla	58	60	42	Clear	S.W.	...
Canadian—						
Calgary	42	58	36	Cloudy	N.W.	...
Edmonton	36	36		Rain	N.W.	.68
Montreal	70	74	54	Cloudy	S.E.	...
Quebec	66	72	52	Fair	N.E.	...
Toronto	68	86	70	Clear	N.E.	...
White River	58	70	46	Clear	S.	...
Winnipeg	64	84	68	Rain	S.W.	.24

INDEX TO CLASSIFIED ADVERTISEMENTS.

	Page.	Col.
ARTS AND ANTIQUES	27	7
AUCTION SALES	24	7
AUTOMOBILES WANTED	27	1
GASOLINE	27	6
ELECTRIC	27	8
MOTOR TRUCKS	27	1
AUTOS TO RENT AND WANTED	27	2
AUTO ACCESSORIES, REPAIRING	27	3
AUTO LOANS	27	3
AUTO TIRES	26	8
AUTOMOBILE STORAGE	27	3
AUTOMOBILES WANTED	27	1
BARTER AND EXCHANGE	21	8
BICYCLES AND MOTORCYCLES	26	8
BILLIARDS AND BOWLING	24	7
BOARD AND LODGING	24	7
BOARD WANTED	24	8
BOATS, YACHTS, ETC	21	8
BOOKS AND MAGAZINES	26	8
BUILDINGS FOR SALE & WANTED	26	8
BUSINESS CHANCES	26	8
BUSINESS PERSONALS	23	8
BUSINESS SERVICE	26	8
CAMERAS, KODAKS, ETC	23	8
CASTOFF CLOTHING	23	8
CEMETERIES	23	8
CLEANERS AND DYERS	26	8
CLOTHING, FURS, ETC	23	8
CLUB AND ASSN. MEMBERSHIPS	23	8
COLLECTIONS	21	8
DANCING SCHOOLS	26	8
DEATH NOTICES	23	8
DOGS, BIRDS, POULTRY, ETC	23	8
DRESSMAKING AND MILINERY	23	8
FINANCIAL	21	8
FLATS AND HOUSES LISTED	24	8
FLORISTS	23	8
GARAGES	24	8
HELP WANTED—MALE	21	8
HELP WANTED—FEMALE	22	8
HORSES AND CARRIAGES	24	8
HOTELS	26	8
HOUSEHOLD GOODS	26	8
HOUSEHOLD GOODS WANTED	26	8
INSTRUCTION	21	8
JEWELRY, WATCHES, ETC	26	8
LAND INFORMATION	25	8
LEASEHOLD	24	8
LEGAL NOTICES	21	8
LIGHT AND HEAVY MANUFAC'G	26	8
LOANS—PERSONAL PROPERTY	23	8
LOST AND FOUND	23	8
MACHINERY AND TOOLS	26	8
MISCELLANEOUS	26	8
MORTGAGES	26	8
MOTORCYCLES AND BICYCLES	27	8
MOTOR TRUCKS RENT & WTD	27	8
MONUMENTS	23	8
MUSICAL AND DRAMATIC	26	8
MUSICAL INSTRUMENTS	26	8
OPTICIANS	23	8
PARCEL POST AND EXPRESS	23	8
PATENTS—PATENT ATTORNEYS	23	8
PERSONAL	23	8
PLUMB'G, HEATING, FIXTURES	21	8
POSTAGE AND STAMPS, COINS, ETC	23	8
PRINTING, ENGRAV'G, BIND'G	23	8
PRINTING MACH'Y & SUPPLIES	23	8
REAL ESTATE—GENERAL	25	8
APARTMENTS—SOUTH SIDE	25	8
APARTMENTS—NORTH SIDE	25	8
APARTMENTS—WEST SIDE	25	8
BUSINESS PPTY—SOUTH SIDE	25	8
BUSINESS PPTY—NORTH SIDE	25	8
BUSINESS PPTY—NORTHWEST	25	8
BUSINESS PPTY—WEST SIDE	25	8
HOUSES—SOUTH SIDE	25	8
HOUSES—WEST SIDE	25	8
HOUSES—NORTH SIDE	25	8
HOUSES—NORTHWEST	25	8
HOUSES—SUBURBAN	25	8
VACANT—SOUTH SIDE	25	8
VACANT—SOUTHWEST	25	8
VACANT—NORTH SIDE	25	8
MANUFACTURING PROPERTY	25	8
SUBN—OAK PARK, AUSTIN	25	8
SUBN—SOUTH	25	8
SUBN—NORTH SIDE	25	8
SUBN—NORTHWEST	25	8
SUBN—WEST SIDE	25	8
ACRE PROPERTY	25	8
OTHER CITIES	25	8
RESORTS AND RESORTS	25	8
SUMMER RESORTS	25	8
FARM LANDS	25	8
TIMBER, COAL	25	8
RESORT GUIDE	25	8
REAL ESTATE WANTED	26	8
REAL ESTATE TO EXCHANGE	25-8	8
REAL ESTATE LOANS	26	8
ROOMMATES	24	8
SAFES	26	8
SEWING MACHINES	26	8
SITUATIONS WANTED—MALE	21	8
SITUATIONS WANTED—FEMALE	21	8
STOCKS AND BONDS	21	8
STORAGE, CARTING, FORW'D'G	26	8
STORE AND OFFICE FIXTURES	26	8
SPORTING GOODS	26	8
SCALES	26	8
TO RENT—ROOMS	24	8
TO RENT—ROOMS AND BOARD	24	8
TO RENT—HOUSES	24	8
TO RENT—FURNISHED HOUSES	24	8
TO RENT—SUMMER RESORTS	24	8
TO RENT—FLATS	24	8
TO RENT—FURNISHED FLATS	24	8
TO RENT—STORES	24	8
TO RENT—OFFICES AND STUDIOS	24	8
TO RENT—FLOORS AND LOFTS	24	8
TO RENT—WAREHOUSE, PROPERTY	24	8
TO RENT—BUILDINGS	24	8
TO RENT—HOTELS	24	8
TO RENT—OTHER CITIES	24	8
TRADE SCHOOLS—MALE	24	8
TRADE SCHOOLS—FEMALE	24	8
TAILORING AND REPAIRING	23	8
TENTS, AWNINGS, ETC	26	8
TRUNKS, BAGS, SUIT CASES	26	8
TYPEWRITERS AND SUPPLIES	26	8
UNDERTAKERS	23	8
WANTED—TO RENT—ROOMS	24	8
WANTED—HOUSES	24	8
WANTED—FLATS	24	8
WANTED—STORES AND OFFICES	24	8
WANTED—MISCELLANEOUS	26	8
WEARING APPAREL	23	8
WHEELCHAIRS	26	8
WOMEN'S FURNISHINGS	23	8

DUN'S REVIEW

Dun's review of Chicago trade, published by R. G. Dun & Co., will say:

"The needed stimulus of warm weather has strengthened retail trade this week and brought into new life some lines that had been a little below the generally high average of activity and in house furnishings.

"Wholesale business is slightly larger than the heavy volume of this time last year. The effect of recent advances in prices is noticeable in an increase of 75 to 100 per cent in road sales for both immediate and distant delivery. The week's rise in the price of raw cotton has brought about brisk demand for finished goods of this class. Woolens and silk fabrics, shoes, and knit goods also are active. Purchases of jewelry are astonishingly large.

"Manufacturing shows a gain, there being marked improvement in the feeling in the iron and steel industry and allied branches of business. Advances in some lines of materials have increased rather than diminished the resistance of buying operations. The food markets are strong, and signs of a prospective shortage have led to more liberal buying for future needs, especially of canned goods and sugar.

"Merchants are in the city markets in larger numbers than last week. Business in the country district is picking up with the passing of the heaviest part of spring farm work. Collections are uniformly good."

TERMS OF SUBSCRIPTION OF THE TRIBUNE.

Orders for mail subscriptions must be accompanied by remittance to cover.

Postage paid in the United States (outside of Chicago and suburbs), Canada, and Mexico. Daily, without Sunday, one year, $5.00; six months, $2.50; three months, $1.50; two months, $1.00; one month, 50 cents.

Daily, with Sunday, one year, $10.00; six months, $5.00; three months, $3.00; one month, $1.20.

Sunday only, one year, $5.00; one month, 60 cents.

Canadian subscribers ordering the Sunday edition without daily are charged 20 cents a month extra for postage. Give postoffice address in full, including county and state. Remit by express money order, draft, or in registered letter at our risk to The Tribune company, publisher.

NEW YORK—251 FIFTH AVENUE.
WASHINGTON—40 WYATT BUILDING.
LOS ANGELES—406 HAAS BUILDING.
LONDON—6 REGENT STREET, S. W.
PARIS—420 RUE ST. HONORE.

MEMBER OF THE ASSOCIATED PRESS.

The Associated Press is exclusively entitled to the use for republication of all news dispatches credited to it or not otherwise credited in this paper and also the local news published herein.

All rights of republication of special dispatches herein also are reserved.

LEGAL NOTICES.

KANSAS CITY, MO., JAN. 11, 1919.

To Kansas City Terminal Railway Co.:

I hereby tender my resignation as trustee in the first mortgage, or trust deed, executed by Eporia Southern Railway Company to ILLINOIS TRUST & SAVINGS BANK and SAMUEL W. MOORE, as Trustees, securing Fifty Million Dollars [$50,000,000] four per cent first mortgage gold bonds, dated Jan. 3, 1910; my resignation to take effect on March 1, 1919, or as soon thereafter as it can become effective under the terms of said trust deed.

[Signed] SAMUEL W. MOORE.

HAVING PURCHASED THE ARMITAGE grocery at 4118 Arm-av., from Wm. Lubech, all claims must be filed by May 29. ARISTOTLE POWROS.

NOTICE—GEO. SIMPSON, CONVICTED murder, Cook county, May, 1899, will petition Board of Pardons and Parole for a parole at June meeting.

INSTRUCTION.

RAGTIME PIANO PLAYING POSITIVELY taught beginners in 20 lessons; advanced course for players. Phone for free booklet. —Christensen Schools of Popular Music.
20 E. Jackson-blvd. Harrison 5670.
Western-av. West 1311. 2602 Milwaukee-av. Albany 4167. 718 W. 63d-st. Englewood 3453. 1010 Belmont-av. L. View 694. 2204 S. Crawford-av. Lawndale 786. Start now.

YOUNG SPANIARD, WELL EDUCATED, wishes to change Spanish for English lessons; evening time; one or two hours. Address L 172, Tribune.

PRIVATE SCHOOL. SHORTHAND, TYPE, writing, bookpg. day or eve. Harr. 3125. 1201 Blue Island-av. Est. 1894. Prin.

LESSON IN HORSEBACK RIDING BY AP-pointment. Classes Mon. eve. $1.50. First Cavalry Riding Ac., 3330 S. Clark. Sun. 5-8.

PUBLIC SPEAKING TAUGHT IN SHORT course by man of proven ability; class or priv., day or eve. Address N 301, Tribune.

MISCELLANEOUS.

FOR SALE—DUNBAR CORN POPPER; SAC-rifice; practically new; also glass top 4-side butter and peanut attachment. Also National cash register, Model 336. Randolph 2220.

FOR SALE—100 PRACTICALLY NE

WANTED—MALE HELP.
Stores and Offices.

BOOKKEEPER—YOUNG MAN, WHOLESALE clothing; must have exp.; A1 references. Address S Y 132, Tribune.

CLERK—EXPERIENCED ASSISTANT SHIPPING clerk. Triple Action Spring Co., 55 E. 24th-st.

GROCERY MAN—PERM., GOOD PLACE FOR right man; no floater need apply. A. R. OWEN & CO., Riverside, Ill.

GROCERY CLERK—EXPERIENCED. J. A. CORDELL, 1112 Argyle-st.

GROCERY CLERK — EXPERIENCED. 3254 W. Madison-st.

HOTEL CLERK—THOROUGHLY EXPERIenced; must have Chicago experience and references. Address S Y 134, Tribune.

HOTEL CLERK — CITY REFERENCES: $65 per month, room and board. Hotel Bradley.

MAN—30 TO 40 YEARS, TO WORK ON stock records, south side machine shop; must have experience in this work; also knowledge of bookkeeping; good chance for one who wishes to connect with going concern; state experience, salary expected and refs. Address S Y 542, Tribune.

MAN—YOUNG, MARRIED, WITH EXPERIence in routing railroad shipments, to develop into shipping clerk for large shipper. Good future. Address S G 195, Tribune.

MAN—YOUNG; AS ASSISTANT CASHIER and bookkeeper in large real estate office; reply in own handwriting, giving experience and references. Address N 174, Tribune.

MAN—YOUNG, OVER 16 YEARS OF AGE, living on South Side, for general office work. State age, experience, and salary expected. Address S G 374, Tribune.

MAN—YOUNG, FOR GENERAL WORK IN retail grocery. Call at South Shore Bakery, 6606 Stony Island-av.

MAN—YOUNG, 17 OR 18, FOR CLERICAL work; must write quick hand; splendid opportunity. Address S Y 54, Tribune.

MAN—EXPERIENCED; FOR RENTING dept. Real Estate Office, 504 E. 61st-st.

MEN—THE NATIONAL CASH REGISTER COMPANY NEEDS THREE MEN FOR EXPORT ADVERTISING.

WE NEED A MAN WHO KNOWS SPANISH, ONE WHO KNOWS PORTUGUESE, AND ONE WHO KNOWS FRENCH.

WE WANT INTELLIGENT YOUNG MEN OF GOOD EDUCATION, FAMILIAR WITH MERCHANDISING CONDITIONS IN THE COUNTRIES WHERE THESE LANGUAGES ARE USED.

WE WILL TEACH THEM ADVERTISING.

MEN WHO ARE NOT MORE THAN TRANSLATORS WILL BE OF NO VALUE TO US.

REPLY IN ENGLISH, AND IN SPANISH, PORTUGUESE, OR FRENCH.

ADDRESS ADVERTISING DEPARTMENT, NATIONAL CASH REGISTER COMPANY, DAYTON, O.

SALESMAN—FOR SHOES. MUST SPEAK Bohemian or Polish; steady position; good salary. Apply Albert Lurie Co., 1810 Blue Island-av.

SHIPPING CLERK—IN RETAIL FURNITURE store; good salary. Call Graceland 120.

SHOE SALESMEN.
Men of character who know shoes and are alive to the requirements of good shoe service. Excellent opportunity for men with ambition and high ideals. These positions are permanent; excellent salaries. Apply Supts.' office, 9th floor.
MARSHALL FIELD & CO.,
The Store of Quality,
Retail.

SIGN WRITER,
Experienced for department store; permanent position; good wages.
J. OPPENHEIMER & CO.,
4700 S. Ashland-av.

SODA DISPENSER—EXPERIENCED. 20TH Century Cafe, 200 State-st.

STENOGRAPHER—YOUNG MAN, IN MORTgage bank, fine opportunity; answer in handwriting. Address S Y 310, Tribune.

STENOGRAPHER—SPANISH; GOOD SALary, with opportunity for advancement. Address S Y 432, Tribune.

Executives and Managers.

TAILORS TO THE TRADE.

ADVERTISING.
LARGE WHOLESALE TAILORING HOUSE HAS OPENING FOR ADVERTISING MAN EXPERIENCED IN THIS LINE. SPLENDID OPPORTUNITY. STRICTLY CONFIDENTIAL. GIVE PHONE NUMBER. ADDRESS S G 411, TRIBUNE.

ALUMINUM DIE CASTINGS.
To one familiar with die design and construction for aluminum die casting an exceptional opportunity is afforded by a large corporation with national reputation, with plant located in the east; executive ability combined with mechanical knowledge is required. All communications will be held strictly confidential. Address S G 394, Tribune.

ASSISTANT SALES MANAGER,
Between ages of 27 and 33, with past executive sales experience, by established manufacturing concern. Only high grade man will be considered, and if successful will be given unlimited opportunities for future. Consideration only to those giving detailed information concerning experience, age, education, salary expected. Address S G 476, Tribune.

SECRETARY.
Young man, 21 to 28, as personal secretary to executive officer; prefer law trained with real estate experience; must be good stenographer as well as secretary dependable and willing to work hard for quick advancement; $125 to start. Call at suite 602, 109 N. Dearborn, today from 10 to 2.

MANAGERS — EXPERIENCED CHATTEL loan managers wanted by large corporation for out of town offices, operating under license and state supervision, charging legal rates. State age, experience, qualifications, and salary to start. Also mention names of employers in first letter or no consideration will be given. Address S Y 641, Tribune, with opportunities.

MAN—EXPERIENCED IN THE CARE, MANagement, and renting of Chicago properties; must be well known and have good references; North Side preferred.
WINSTON & CO.,
1421 First National Bank Bldg.

SALES CORRESPONDENT AND OFFICE Manager—By manufacturer of auto tire vulcanizing equipment. Ph. Garfield 2501 for appointment. Western Tire and Rubber Works, 321-323 N. Crawford-av.

FACTORY SUPT. — EXPERIENCED IN metal stampings (tinware preferred); capable of getting production and costs; give detailed experience and salary wanted in first letter. Address S Y 75, Tribune.

JEWELRY BUYER—FAMILIAR WITH MEdium priced goods, for wholesale house; state age, experience, and salary wanted. Address S G 401, Tribune.

MANAGER—MAN, CAPABLE OF MANAGing and operating a sash, door, and blind factory, in city of Chicago. Address S Y 348, Tribune.

WANTED—MALE HELP.
Executives and Managers.

WANTED.
ASSISTANT MANAGER.

Young man of executive ability, experienced in relay rail business preferred. Must be good salesman, have pleasing personality and ability and ambition to advance. An exceptional opening for capable man not afraid of work where same will be appreciated and rewarded. In first letter state in own handwriting full particulars, experience, age, reference and how soon could come and salary asked.

Address P. O. Box 982,
Mobile, Alabama.

HIGH GRADE MANAGERS.
1 for each city and town in United States and Canada, by national institution; big money easily made; small bond required; managers average $200 per week; want A1 managers for Boston, New York, Philadelphia and Pittsburgh. Call or write Mr. Wilmers, 1028 Consumers Bldg. Ph. Harrison 671.

ADVERTISING MANAGER—YOUNG, AT once, for department store, city of 30,000; one who knows merchandise and can write good selling copy; good opportunity; salary $40 week to start; give references and past experience in first letter. Address P K 289, Tribune.

Boys—Office and Factory.
BELL BOYS.
Must have city references. Hotel Bradley, Rush and Grand-av.

BOY—STRONG, FOR SHIPping department.
GAW O'HARA ENVELOPE COMPANY,
500 N. Sacramento-blvd.

BOYS—FOR OFFICE WORK. Immediate and good opportunity.
SPRAGUE, WARNER & CO.,
600 W. Erie-st.

BOY—WHO CAN OPERATE typewriter; good future.
ARMOUR'S,
1355 W. 31st-st.

BOY—OVER 14 YEARS OF age, with bicycle, to deliver small packages. Apply LEO CLARK, 353 W. 79th-st.

BOY—GOOD, FROM 12 TO 14, FOR CHORES in country. To the right kind of a boy a good future. Will pay fair wages to start and increase you as you learn. See MR. WHYTE, corner Hawthorne and Kenilworth, across from Ball's Greenhouse. Take Aurora and Elgin Electric to Glen Ellyn, Ill. Will refund transportation if employed. Address Box 320, Glen Ellyn.

BOY—AMBITIOUS, NEAT AND CLEAN, 15 to 17, for position in auto dept. of fire ins. co.; must have grammar school education; good future for one who will apply himself. Answer in own handwriting, giving address and phone. Address J 540, Tribune.

BOYS—OFFICE.
Start $10 per week; must have good references, living with parents; chance for advancement.
SPAULDING & CO.,
70 E. Van Buren-st.

BOYS—STRONG, BRIGHT AND NEAT, TO work in stockroom and run errands; good chances for advancement. CHICAGO PUR. CO., 900 W. Lake-st.

BOY—BRIGHT, NEAT, AND CAREFUL, FOR office work; good opportunity; state age, salary and qualifications. Apply Fleischmann Malting Co., Rm. 326 Webster Bldg.

BOY — FOR ERRANDS AND INSIDE WORK in wholesale jewelry house; bring references. Block-Weinfeld Co., 800 Heyworth Bldg.

BOY—FOR LIGHT INSIDE WORK AND ERrands; hours 8:30-5; good salary to start. Rm. 1012, 10 S. Wabash.

BOY—OFFICE; MUST BE 17 YEARS OLD; large North Side factory. Apply MR. C. A. ROULT, 1834 Clybourn-av.

BOY — GOOD, BRIGHT OFFICE BOY, OVER 16, in loop. Chance for advancement. Address S G 378, Tribune.

BOY—NEAT APPEARANCE; OFFICE AND ERRANDS; MUST BE 16 YEARS. 156 N. LA SALLE, ROOM 15.

BOY — WITH KNOWLEDGE OF PHOTOGraphy or art, to learn good trade. Jahn & Oliver Engraving Co., 554 W. Adams-st.

BOY—OFFICE, AGE 16, FOR WHOLESALE grocery; good chance for advancement. Address S Y 204, Tribune.

BOY—ABOUT 16 YEARS OLD; GENERAL office work; state salary. Address S Y 582, Tribune.

BOY—ERRAND; MUST KNOW CITY AND be steady and industrious. E. BURNHAM, 138 N. State-st.

BOY—STRONG, DELIVERY, OVER 16 yrs. of age; good salary. Apply 1013 Steger Bldg.

BOY—DELIVERY; EXPERIENCED, AT once; grocery; $15 week. 4527 Indiana-av.

BOY—ELEVATOR, 16 YRS. TO 6; $40. Call 1742 1st Natl. Bank Bldg.

BOYS—10, FOR OFFICE WORK. Rm. 401, 910 S. Michigan-av. Standard Oil Co.

BOY—OFFICE; GOOD CHANCE FOR advancement. Address N 75, Tribune.

MAN—YOUNG, BETWEEN 16 AND 18 years of age, for mailing room subsidiary company U. S. Steel Corporation. In answering be explicit. Address S G 267, Tribune.

OFFICE BOY—GOOD CHANCE FOR ADvancement. GOOD SALARY TO START. HOLLOWAY SALES CO., 2101 MICHIGAN.

OFFICE BOY — 16, WHOLESALE FIRM; loop; $10. Address N 517, Tribune.

Professions and Trades.

ARCHITECTURAL DRAFTSMEN.
High grade architectural and engineering draftsmen for exclusive bank buildings and interior equipment; excellent opportunity and permanent. Apply or address
THE A. H. ANDREWS CO.,
Dept. of Architecture and Engineering, 59 E. Monroe-st.

ARCHITECTURAL DRAFTSMEN — FULLY qualified, for Detroit office; wages $35 to $50; opportunity for advancement. See MR. FINKEL, 2-5 p. m., 537-40 Unity Bldg., or write 303 Chamber of Commerce Bldg., Detroit, Mich.

ARTISTS WANTED.
FIRST CLASS DESIGNERS AND RETOUCHERS CAN HAVE PERMANENT POSITION WITH PROGRESSIVE MILWAUKEE ADVERTISING AND ART COMPANY. STATE SALARY AND SEND SAMPLES.
COMMERCIAL ART SERVICE CO.,
867 PALACE THEATER BLDG., MILWAUKEE, WIS.

ARTISTS — PEN AND INK MEN FOR GENeral art and layout work. C. F. ZLOMER & CO., 150 N. Market.

WANTED—MALE HELP.
Professions and Trades.

ARTISTS—ALL AROUND LADIES' FASHION artists, also designers, and illustrators; permanent positions. BUCKBEE, MEARS CO., Engravers, St. Paul, Minn.

BOILERMAKERS—OPEN SHOP; POSITIONS OUT OF CITY; GOOD HOURLY RATE AND BONUS. ADDRESS M 415, TRIBUNE.

BOOKBINDERS—MEN WITH LOOSE LEAF experience preferred; must be men who can earn the best of wages and wish to work under fine conditions; to men looking for a future this is an exceptional opportunity; nonunion men preferred. Out of town plant. Address K D 40, Tribune.

BOYS AND MEN
For light factory work; good pay.
Employment Dept.,
AMERICAN CAN CO.,
St. Charles-rd. and 7th-av.,
Maywood, Ill.

BRASS FOUNDRY MAN—SMALL SHOP; North Side; capable of doing everything; give references. Address N 197, Tribune.

BUSHELMEN
and pressers
On men's suits; steady work; good pay. Come ready for work.
SILVER BROTHERS,
76 West Madison-st.

BUTTER AND ICE CREAM MAKERS—Dostal Products Company, Bucyrus, Ohio.

CABINETMAKER.
Good all around man. KOMIE FURNITURE CO., 2044 W. 12th-st.

CABINET MAKERS—3, FOR SASH AND door factory; steady work for good man. Address K K 4, Tribune.

CARPENTER AND UTILITY MAN—FACTORY; steady work; state salary wanted. Address S E 80, Tribune.

CARPENTER—SINGLE; STEADY WORK. Call at 11 S. La Salle-st., Room 831.

CARPET AND LINOLEUM LAYER—FIRST class; highest prices paid. Madigan Bros., Gary, Ind.

CHAUFFEUR WANTED.
A married man preferred to drive 1919 Pierce Arrow and Packard cars; must be thoroughly reliable, clean cut and possess best references; will pay high salary to the right man; applicant state age, nationality, where last employed; what references can be furnished upon interview. Address S Y 562, Tribune.

CHAUFFEUR—SINGLE, WHITE; MUST BE good driver and expert mechanic; only those with first class references need apply; state wages. Address S Y 999, Tribune.

CHAUFFEUR—EXPERIENCED DRIVER, TO do some work around the house; married man preferred; to live above garage. 1117 Forest-av., Evanston, Ill.

CHEMIST—EXCELLENT OPPORTUNITY IN baking laboratory for young man with university training in chemistry; experience not necessary. Address S Y 510, Tribune.

COAT SHOP FOREMEN AND PANTS SHOP FOREMEN. HIGH GRADE SPECIAL ORDER WORK.
We are a fast growing wholesale tailor-to-the-trade house organizing new shops and will pay a liberal salary and bonus to men capable of running shops and producing high grade work. Address S N 448, Tribune.

COLLAR MAKERS AND coat trimmers, off pressers on fine coats. MAJESTIC TAILORS, 509 S. Franklin-st. Inquire B. LEBOVITZ, 4th floor.

COFFEE ROASTER.
Wanted by northwestern firm, able bodied, experienced coffee roaster capable of taking charge of and operating 4 cylinder plant.
Must know his business and be willing to attend to it. Married or single.
Working and living conditions pleasant and agreeable. Good opportunity for a good man.
Address giving full particulars as to age, experience, references, and salary expected. N 484, Tribune.

COMPOSITOR—JOURNAL NEWS, RACINE, Wis. Union shop.

COMPOSITOR—RULE WORK. APPLY MONday, AM. LOOSE LEAF CO., 121 N. Green.

COOK—FIRST CLASS, FOR FAMILY HOTEL, 5714 Blackstone. Hyde Park 2780.

COPY WRITER.
Advertising copy writer familiar with machine tools, for advertising service dept. of technical publication. Must be able to write forceful copy and have original ideas of layout. Ability to produce rapidly essential. Give full details of experience in first letter. Address S G 348, Tribune.

CUTTER—EXPERIENCED IN O. K. ING ORDERS IN LARGE WHOLESALE TAILORING HOUSE. ADDRESS S G 898, TRIBUNE.

CUTTER — FOR CITY ORDERS AND TRYONS, BY LARGE WHOLESALE TAILORING HOUSE. ADDRESS S G 892, TRIBUNE.

CUTTERS—ON DRESSES.
We pay the best salaries in the city for experienced men.
Steady positions.
APPELBAUM & STERN,
234 S. Market-st., 7th floor.

CUTTERS—EXPERIENCED
on dresses
can earn good salaries; steady work.
Address S N 404, Tribune.

CUTTERS—MUST HAVE EXPERIENCE ON wash goods and with Eastman machine; steady work, best pay; 44 hour week. Apply Monday, 2322 N. Seeley-av., 1 blk. west of Robey-st.

THE SANDYLINE CO.

DESIGNER — FIRST CLASS, HIGH GRADE structural steel designer of not less than 10 years' experience, and preferably one familiar with blast furnace of steel plant work; permanent position; state full details regarding experience salary wanted, and date available. Address S S 29, Tribune.

DESIGNING ENGINEER, FAMILIAR WITH machine design. Steady position for high grade man. Address S E 76, Tribune.

DETAILER ON STRUCTURAL STEEL work; must be experienced and have good credentials. Address S S 571, Tribune.

DRAFTSMAN.
MACHINE DESIGNER ON COMMERCIAL MACHINERY. STATE AGE, EXPERIENCE, AND SALARY EXPECTED. ADDRESS S Y 566, TRIBUNE.

DRAFTSMAN—EXPERIENCED IN FIGURing and detailing manganese special track work; state salary and experience in first letter. THE BUDA COMPANY, Harvey, Ill. [Chicago suburb.]

DRAFTSMEN — 2 OR 3 FIRST CLASS, thoroughly experienced in blast furnace work; permanent position; state full details regarding experience, salary desired, and date available. Address M 75, Tribune.

DRAFTSMAN AND DETAILER WITH EXperience on shop drawings; fine special furniture; steady position. Address S G 414, Tribune.

WANTED—MALE HELP.
Professions and Trades.

DRAFTSMEN AND ENGINEERS.
A large firm of consulting engineers and architects have openings for inexperienced graduates in mechanical engineering and for draftsmen and engineers experienced in any of the following lines: Steam and electric power plants, mechanical and electrical equipment of buildings, industrial plant engineering and heating and ventilating. State training, experience, salary, and when you can begin work. SMITH, HINCHMAN & GRYLLS, Washington Arcade, Detroit, Mich.

ENGINEERS — NIGHTS, FOR plant 540 miles from Chicago. Must understand ice machine, electric generators and motors. Wages, $30 per week. Good place for advancement. Address S Y 838, Tribune.

ENGINEERS—LICENSED.
Second watch. Must be steady, sober, and reliable. Apply JOHN SEXTON & CO., 852 W. Illinois-st.

ESTIMATOR.
Structural steel and miscellaneous iron. With an acquaintance among architects. State experience and salary wanted. Address S L 479, Tribune.

Experienced
ELEVATOR INSPECTOR,
familiar with erection and repairs on electric elevators; permanent and promising future; state age and references. Address
Otis Elevator Company,
DAVENPORT, IOWA.

EXPERIENCED
MILLINERY CUTTERS.
GAGE HAT WORKS,
2241 INDIANA-AV.

FIREMAN
for out of town plant; $25 per week. Good position for right man. Address S Y 827, Tribune.

FOREMAN — HIGH GRADE AUTOMATIC screw machine; one capable of laying out and making cams and tools, setting up and operating machine, and experienced in the handling of help; 40 Brown & Sharp, Cleveland and National Acme machines; to such a man an excellent opportunity if offered. Address R T 19, Tribune.

FOREMAN—FOR FRAMES, FOR GILding room for New York factory; must be capable to handle help and thoroughly understand all finishing of frames. Write, stating experience, present employer and salary expected. Address M 549, Tribune.

FOREMAN—PICTURE FRAMES, FOR GILding room for New York factory; must be capable to handle help and thoroughly understand all finishing of frames. Write, stating experience, present employer and salary expected. Address M 549, Tribune.

FOREMAN—COMPOSING ROOM, SHOP EMploying five printers; also one good journeyman. Address K S 38, Tribune.

GRINDERS, LATHE HANDS, hammer men, polishers, screw machine operators, hardeners, sand blasters, milling machine operators, inspectors, checkers. High piece rates; steady work.
AMERICAN CAR & FOUNDRY CO.,
2508 S. Wood-st.,
Employment office.

INK GRINDER—CAPABLE OF MIXING AND matching colors from made up material. Address S G 347, Tribune.

GRINDER HAND, LATHE hand, hammer men, hardeners, sand blast men, milling machine hand, cut off men, polishers—High piece work rates. Apply AMERICAN CAR & FOUNDRY, Tool Department, 2508 S. Wood.

HELPER—CANDY MAKER.
6340 S. Halsted.

HOTEL HELP.
Waitresses, maids, pantry women, for the Southwest; room, fare and meals to destination; also good neat lunch counter waitresses for our restaurant in Chicago.
FRED HARVEY,
18th and Wentworth.

JANITOR—POLISH PREFERRED, LOOP OFFICE BUILDING; $18 WEEK. APPLY ROOM 19, 156 N. LA SALLE.

LATHE, MILLING MACHINE, Drill Press, and Bench Hands
a few each, experienced men over 30 years of age, preferably married and living on S. W. Side; extra earnings can be made with a good guaranteed hourly rate; steady employment to good, independent workmen. Apply at plant, 6558 S. Menard-av. Clearing. Take 63d and Austin car. BORG & BECK CO.

LAYOUT MAN—FOR SHEET METAL WORK; work the year round for proper party. Messenger Tarkio Mfg. Co., Aurora, Ill.

MACHINIST—GOOD ALL AROUND, ALSO A good die and tool maker. Steady position, good working conditions, good wages. Address K S 30, Tribune.

MACHINISTS—SEVERAL AT ONCE; MUST BE ALL AROUND, EXPERIENCED MEN; BEST WAGES. R. 19, 156 N. LA SALLE.

MACHINIST—ALL ROUND, FOR GENERAL repairs in mfg. plant. Address S E 449, Tribune.

MACHINIST VISE HAND—ELDERLY MAN preferred. State age, experience, salary, and phone No. Address N 329, Tribune.

MAN—CAPABLE TO TAKE CHARGE OF drapery and fabric dept. of retail furniture store; state salary expected. Address S Y 317, Tribune. strict confidence.

MAN—WE WANT A GOOD MAN IN OUR bindery, one who can do ruling on Hitchcock 2 beam machine. Will pay highest salary. Wire application to THE TRIBUNE CO., Binder Dept.

MAN—TO TAKE CHARGE OF LEIGHTON knitting machines; must be first class fixer; state experience, age, salary, etc. Monarch Knitting Co., Buffalo, N. Y.

MAN—WHO THOROUGHLY UNDERSTANDS the manufacturing of noodles by machinery. Address C 196, Tribune.

MAN—YOUNG, WITH SOME KNOWLEDGE of photography; wages to start $10. 5040 Cottage Grove-av.

MECHANICS — DISTRIBUTOR OF HIGH GRADE MOTOR CARS IN WESTERN CITY WANTS FIRST CLASS MECHANICS; EXCELLENT OPPORTUNITY FOR RAPID PROMOTION; MARRIED MEN PREFERRED; STATE PRESENT POSITION AND SALARY WANTED. ADDRESS M 547, TRIBUNE.

MECHANICS—5; HIGH CLASS AUTOMObile; must be able to do engine work and a general all around man; good wages and permanent position to right man. See MR. DE NORIA, MARMON CHICAGO CO., 2430 Michigan-av.

MECHANIC—AUTO; MUST BE AT MAN; good wages for right man. 3011 Clarendon-av.

MECHANICS—FIRST CLASS, CAPABLE FOR installing Perry Auto Locks. 2635 Michigan-av.

MECHANICS—TO REPAIR FORD CARS; good wages and steady employment. Bleoo Motor Co., 6047 Cottage Grove-av.

MEN—EXPERIENCED; IN MANUFACTURing of farm tractors; references required. Address S S 85, Tribune.

MEN—NIGHT TELEGRAPH DESK; PERmanent job; must take A. P. phone report, also Times Journal, Dubuque, Ia.

WANTED—MALE HELP.
Professions and Trades.

MOLDERS & COREMAKERS.
NONUNION; CRANE FLOOR, SIDE FLOOR, BENCH, GRAY IRON, AND MALLEABLE. Good wages. Six months' contract to men who prove competent. Out of town. Transportation furnished. Give names shops last worked. Address P. O. Box 28, Chicago.

MOLDERS AND FOUNDRY HELP—POLISH or Slavish; must be able to read and write English; fine positions for ambitious men. Reply in own handwriting, stating age, experience, and previous employer. Address N 350, Tribune.

MOLDERS—2 OR 3 FIRST CLASS NONunion molders on aluminum and brass castings. No labor trouble. Apply Illinois Pure Aluminum Co., Lemont, Ill.

MOLDERS—FLOOR AND BENCH; CORE makers for steel foundry; steady work; good northwestern town; no labor troubles. Address K K 20, Tribune.

MONOTYPE OPERATORS.
Must be good on tariff; none others need apply. Day work; steady.
FAITHORN CO., 500 Sherman-st.

MOULDING STICKER HAND—EXPERIENCED on hardwood interior finish.
WM. MORRIS & SONS CO.,
50th and Morgan-sts.

NAILERS — 103D-ST. BOX CO., 523 WEST 103d-st.

PAINTERS—1ST CLASS, UNION.
W. P. NELSON.
Apply at once,
12 E. 7th-st.

PAINTERS—3 GOOD; STEADY WORK YEAR round to right men; union pay. 845 Vernon-av., Glencoe, Ill. Phone 130.

PAINTERS—TEN FIRST CLASS AT ONCE. Steady work for the season. CHRISTENSEN & FOSS, Aberdeen, South Dakota.

PAINTER—WAGON: STEADY POSITION. Apply 1327 S. State-st.

PAPER CUTTERS — ON SEYBOLD 44 INCH machine; new machines and the best of conditions and wages; only high grade men wanted who have a record of good work and who want a steady job in a real shop; nonunion men preferred; out of town plant. Address K D 39, Tribune.

PAPER RULERS—FOR DOWN LINE PAINT, line, and double deck ruling machines; a live plant with the best of machines and pens to work with; the best of conditions and top wages; we want only rulers with a record; nonunion preferred and men who are looking for steady work with a future; out of town plant. Address K D 41, Tribune.

PATCHERS, COARSE RUBBERS, POLISHers, Cabinet Makers, and Fly Finishers—Ideal working conditions; good wages and guaranteed work the year around. Address K S 22, Tribune.

PAINT FOREMAN—FOR COMMERcial Car Body Factory. Will pay good price for high class man. Continental Car Co. of America, Louisville, Ky.

POCKETMAKERS, TAPE SEWERS AND Shapers—On men's coats; $40 per week; guaranteed steady work. Ask for J. MARKS, Sherman Hotel, bet. 9 and 10:30 a. m.

POLISHERS AND BUFFERS.
Steady work, good earnings and bonus.
BENEKE & KROPF MFG. CO.
2559 W. 21st-st.
2 blocks west of Western-av.

POLISHER AND BUFFER—SOBER AND EXperienced; small shop; North Side; give references. Address N 120, Tribune.

PRINTERS.
First class; catalogue, makeup, stone and ad men; permanent positions; a few good opportunities. Inquire Supt.'s Office, 2d floor, 124 Polk-st.

PRINTERS, COMPOSITORS—EXPERIENCED catalogue, job, and makeup men; $35 per week days, $37 per week nights to start; premium which will increase wages 5% every 25%; overtime if wanted; steady work all summer long; permanent work for best men; nonunion. Apply R. H. DONNELLEY & SONS COMPANY, 731 Plymouth-ct.

PRINTERS AND BOOKBINDERS — ONE first class stoneman, one first class jobman, one forewoman or finisher, or apprentice matrons to advance. One ruler. Union shop, largest in middle west. Will pay more than scale.
WALKER BROTHERS, FARGO, N. D.

PRINTERS — NEEDED AT ONCE, SEVERal first class; latest equipment; modern daylight plant; ideal working conditions; 48 hour week; pay $30 up; nonunion. Wire Superintendent, M. F. SHAFER & CO., Omaha, Neb.

PRINTERS—ONE COUNTRY PRINTER AND one with machine experience. Good wages. Steady job. ENTERPRISE, Mount Pleasant, Michigan.

PRINTER—TO MANAGE SHOP; 1 CYLINder, 1 pony, 4 platen presses; must be good compositor; unusual opportunity to right man. Address N 330, Tribune.

PUNCH PRESS HANDS—35C AN HOUR to start. Call 2024 N. Major-av., near 5700 Grand-av. STONE CO.

REED AND FIBER WORKERS — REED framers, experienced, arm weavers and winders; steady work; can make big money and additional bonus paid every week. Thwaiten Furn. Co., Grand Rapids, Mich.

REPAIRMEN — 2, FOR ELECTRIC CARS; must be familiar with Detroit and Roach & Lang; good salary. Evanston Electric Garage, 1013 Davis-st., Evanston.

REPAIRER — TYPEWRITER; GOOD SALary and steady work. St. Paul Typewriter Exchange, 127 E. 5th-st., St. Paul.

RUNNER WANTED FOR DIAMOND DRILL prospecting for coal in Iowa territory; first class man wanted. Write People's Savings Bank, Blakesburg, Iowa.

SANDERS AND FILLERS ON phonographs; good wages.
Apply
WORLD PHONOGRAPH CO.,
737 W. Van Buren-st.

SHEET METAL WORKERS—EXPERIENCED on auto work, radiators; good wages; steady employment. Bleoo Motor Co., 6047 Cottage Grove-av.

SHOW WINDOW CARTOONIST AND ADVERTISING MAN—EXPERT TO TRAVEL. APPLY H. D. YOUNG, SHERMAN HOTEL, SATURDAY A. M.

STAMPERS AND FINISHERS—IDEAL CONditions and the best of wages to men who are looking for a real place to work; nonunion men are preferred; out of town plant. Address K D 38, Tribune.

STEEL LETTER CUTTERS.
Excellent opportunity for first class men; steady work and good wages. Send impressions. Superior Steel Stamp Co., 1220 W. 69th-st., Cleveland, O.

TAILOR—EXPERIENCED ON LADIES' coats and suits. HAMILTON BROS., 104 S. State-st.

TAILOR AND PRESSER—APPLY HIGH lands Cleaners, 7455 Greenview-av. Rogers Park 3837.

TAILOR — FIRST CLASS; EASY COATS; good price. John Demeraih, 25 E. Jackson.

TALL MAN OR NEW WOODWORKING plant about to locate on West Side; prefer man familiar with Grand Rapids dry kiln. Apply Conlon Electric Washer Co., 312 N. Market.

TINNER AND FURNACE MAN — GOOD, steady; steady job for right man. H. McGrath, Champaign, Ill.

TOOL AND DIE MAKERS—STATE AGE, EXperience, and salary. Address P L 451, Tribune.

TOP BUILDERS—ELGIN MOTOR CAR CORporation, Argo, Ill. Come ready to work, or phone Auto Cage Top Co., Calumet 5660, for information.

TYPESETTER.
Young man who has had 1 or 2 years' experience. Apply Mr. Barratt.
CENTRAL BAG MFG. CO.,
3622 Iron-st.

UPHOLSTERER.
High grade man for fine furniture. Address S Y 32, Tribune.

UNDERTAKER'S ASSISTANT—164 N. MICHigan-av.

VULCANIZERS—EXPERIENCED. EUREKA TIRE CO., 1547 S. Mich-av. Cal. 444.

WANTED—IN BOSTON.

A HALFTONE AND COLOR PRESSMAN, ONE WHO IS FAMILIAR WITH MAKEready and register of color and halftones; and tint plates; permanent position. EXCEPTIONAL ALL GOOD WAGES. LABOR TROUBLE NEVER EXISTS.
WRIGHT ENGRAVING CO.
216 HIGH-ST.
BOSTON, MASS.

WANTED — EXPERIENCED auto painters and handy men for chassis and body dept. Apply Kissel Motor Car Co., Hartford, Wis.

WANTED—MALE HELP.
Professions and Trades.

WARPERS.
Experienced.
Good pay and steady work.
PHOENIX TRIMMING CO.,
2008 N. Racine-av.

WAREHOUSEMAN—SOME NIGHT WORK; SWEDISH PREFERRED; GOOD WAGES. ROOM 19, 156 N. LA SALLE.

WELDER,
Experienced, for steel plate work. Apply Superintendent, 3900 S. Halsted.

WOOD BODY BUILDERS wanted for hearse and limousines. Will guarantee 50c per hour, 55 hour week. Our men average from 50c to 55c per hour on piece work. Steady position. Ideal living conditions. Write or wire for information.
Rock Falls Manufacturing Co.
Sterling, Ill.

WOOD TURNERS—48 HOUR WEEK; WAGES $30 to $35; steady work. Write to Wood Turning Co., 493 Stagg-st., Brooklyn, N. Y.

Pharmacists.

MAN—YOUNG, DRUG STORE EXP. PREF. must have refs. Hubbard, Eliz & Michigan.

REGISTERED OR ASSISTANT PHARMAcist as manager of branch store in small town; good proposition to right man. Apply HARRY G. WALTER, McLean, Ill.

Farm and Garden Help.

GARDENER—WITH WIFE AS COOK; MUST be energetic and willing worker. Call phone or write E. W. FARMER, 16 W. Jackson-blvd.

MAN AND WIFE—FOR GARDENER AND cook; no children; country home, Wheaton, Ill.; good wages. See A. J. PARDRIDGE, Room 1316, 32 N. State-st. Call mornings except Friday and Saturday.

MARRIED COUPLE—MAN FOR GARDEN, lawn, and houseman; woman first class cook. North Side. Address S Y 554, Tribune.

MAN—SINGLE, TO WORK ON POULTRY farm and drive Ford truck; salary $30 to start, room and board. STATES POULTRY FARM, 9701 South Western-av.

MAN—MARRIED OR SINGLE; EXP. ON farm, who can do rough carpenter work or run auto. Call 334 Monadnock Block.

GARDENER—EXPERIENCED, AT ONCE; country home 31 miles from Chicago; good wages. Address S G 346, Tribune.

FARMHAND—SINGLE; $40 MONTH, ROOM and board. Call at 8 S. La Salle, Room 831. All day Saturday.

Salesmen, Solicitors, Etc.
A CONTRACT WORTH CONSIDERING.
We want representatives to establish General Agencies in Chicago, Illinois, Indiana, Iowa for an old line, legal reserve company, with a record, which is now prepared to meet a long felt want.
MONTHLY LIFE INSURANCE.
A "Wage Earners' Policy" pays for the salary and wage earner. "Old Line" life insurance on the monthly payment plan now in great demand. Policies provide for cash surrender, loan, paid-up, and extended insurance values, incontestible from date of issue.
ASSETS $1,315,140.41.
Policies for men, women, and children. Ordinary, Twenty Year Paid Up, Twenty Year Endowment plan. Ages 1 to 60 years. No charge for medical examination, no initiation fee, only regular mo. payment. Men employed now are making excellent income devoting only their spare time to this work. What they are doing you can do too. All inquiries treated strictly confidential. Address A P 72, Tribune.

ACCIDENT-HEALTH SALESMEN—WHOLE, part time; Ill., Ind., Mich., Minn., Wis. General Agents, Rm. 1811, Insurance Exch.

BEST AGENCY CONTRACT
with the greatest life insurance company. See J. J. MacKay, 510 Fisher Bldg., 343 S. Dearborn-st.

CATHOLIC MEN.
Salesmen and Collectors, for our national sales organization; splendid opportunity; highest compensation; experience unnecessary. Call W. F. Molan, B. 1005, 8 S. Dearborn.

CITY TRUCK TIRE SALESMEN.
FIRESTONE TIRE & RUBBER CO.,
1920 Michigan-av.

COAL SALESMAN—TO HANDLE NO. 5 Indiana coal. Address K S 21, Tribune.

COUNTY ATLAS SALESMEN — EXPERIenced. Address Huebinger Pub. Co., Davenport, Ia.

HAVE YOU SALESMEN'S ABILITY?
Are you sure? If so one of the largest concerns of this country needs you. Can use only ten men, so don't let this opportunity which is one of a life time, pass you by. Call mornings, 1301 Wilson-av., cor. Malden. Ask for Mr. Lens.

MAN—NEW YORK LIFE HAS FINE OPportunity on its sales staff for a good man at this time; permanent connection. Previous selling experience desirable, but not necessary. See E. W. HUNT, or H. B. OLTMAN, 531 Insurance Exchange Bldg.

MEN FOR OUR NEW
House to house selling campaign. Call 8:30 to 9:30 and 5 p. m. R. 412-21, 105 W. Monroe-st.

MEN—5, FOR SPECIAL NEWSPAPER WK.; only those who are willing to work and can furnish good references need apply. Call today between 1 and 5 p. m. 1308 Consumers Bldg. Ask for MR. SHAUGHNESSY.

MEN—TO SOLICIT $1.95 PORTRAIT ORders from house to house, city and suburbs, $1.50 per order. Rm. 400, 180 N. Dearborn.

SALESMEN,
TO SELL
FORD CARS,
SPLENDID OPPORTUNITY
FOR LIVE MEN.
LAWDER BROS., 69TH, NEAR STATE.

SALESMAN — TRAVELING — YOUNG MAN between 25 and 30 to sell line of paper boxes and paper specialties. Must be ambitious and willing to work hard; excellent opportunity for man who can show results. Write in detail. Address P L 509, Tribune.

SALESMEN—GOOD BUSINESS NOW and a wonderful future for aggressive salesmen who can tell the truth in regard to a subdivision in Rogers Park. Right man wanted very much. HENRY L. SCHOOLCRAFT, Room 904, 208 S. La Salle-st.

SALESMEN — IN ILL., WIS., MINN., NEB., Ia., N. and S. Dak., Mont., Kans., attractive accident and health policies; liberal agency contract; city or country. Merchants Life and Casualty Co., 959, 29 S. La Salle-st., Chicago.

SALESMEN—A FEW MORE, TO CALL ON jobbers and dealers with new article now being placed on market; no competition; protected territory; large earnings on commission bas

WANTED—FEMALE HELP.
Stores and Offices.

DESIRABLE POSITIONS NOW OPEN.

AN OPPORTUNITY TO BE TRAINED FOR TELEPHONE WORK.

EXPERIENCE NOT NECESSARY.

EXCELLENT SALARY WHILE LEARNING.

FREQUENT INCREASES THEREAFTER.

PERMANENT WORK.

LUNCHES SERVED FREE.

ATTRACTIVE AND HOMELIKE REST ROOMS.

WE WILL BE GLAD TO TELL YOU HOW MUCH YOU CAN EARN WITH US.

Young women, 18 years of age or over, apply now at Room 1, 111 N. Franklin-st., or to the telephone office nearest your home.

CHICAGO TELEPHONE CO.

ELLIOTT FISHER OPERATORS.

TYPISTS.

Apply at once.

ELMER RICHARDS CO., 951 W. 35th-st.

GIRL—18, FOR GENERAL office work. SHEAHAN, KOHN & CO., 508 S. Franklin-st.

GIRL—OFFICE; SOME EXPERIENCE WITH posting; must be accurate; $10 to start. Brooks Laundry Co., 602 North-blvd., Oak Park.

GIRL—OVER 16, FOR GENERAL WORK. north side; salary $13 to start. Address S E 455, Tribune.

GIRL—EXPERIENCED; FOR REAL ESTATE office. Call between 7 and 8 p. m., 504 E. 51st-st.

HILLMAN'S.

Experienced saleswomen for ladies' waists. Steady position; good salary. Apply Supt.'s office, 4th floor. State and Washington-sts.

INTERESTING WORK

FOR A LIMITED NUMBER OF YOUNG WOMEN, TO HANDLE LONG DISTANCE TELEPHONE MESSAGES.

NO EXPERIENCE NECESSARY. WE GIVE PRELIMINARY TRAINING AND PAY YOU WELL WHILE DOING SO.

APPLICANTS DESIRED BETWEEN THE AGES OF 17 AND 23 YEARS, WITH AT LEAST A GRAMMAR SCHOOL EDUCATION.

PREFER THOSE LIVING NEAR TRANSPORTATION WHICH IS CONVENIENT TO OUR SOUTH SIDE OFFICE.

MISS DORAN, 4701 S. KEDZIE-AV.

LADY—YOUNG, FOR PREMium parlor. Apply 2d floor. SPERRY & HUTCHINSON CO., 330 S. Wabash.

LADY—YOUNG, FOR CLERICAL WORK; E. E. experience preferred; salary $55 per mo. In reply state age, experience, and phone number. Address S Y 564, Tribune.

LADY—YOUNG, TO HANDLE SWITCHboard and do light clerical work; salary $60 per month. Bleco Motor Co., 6047 Cottage Grove-av.

LADY—YOUNG; REAL ESTATE EXPERIence; good pay. Ask for MISS SHROEDER, Room 812, 105 S. Dearborn-st.

LEARN THE ADDRESSOGRAPH SYSTEM AND earn a good salary while learning. Prompt advancement. Put yourself for a good position with one of our 1,000 customers. Good paying positions open at all times. Apply to-day and pay you a good salary at the same time. ADDRESSOGRAPH CO., 901 W. Van Buren.

OFFICE ASSISTANT.

Young woman, 21 to 26, with high school or private school education, good intelligence, with a pleasant personality, to do clerical detail and over phone calls, etc. Must be good at figures and write distinctly; work is not hard and we will teach you, but we require some one who is naturally accurate in the details of any work they do; previous experience not necessary; best of environment, with a highly reputable business concern. Answer in your handwriting, giving detailed and phone number. Salary $15 to start. Address S Y 422, Tribune.

OPERATORS—ELLIOTT-FISHER; EXPERIenced; good salary; best of working conditions. Apply 5th floor, 29 S. La Salle-st.

WANTED—FEMALE HELP.
Stores and Offices.

OFFICE GIRL.

Must be able to take dictation and operate Remington typewriter. JOHN F. CUNEO CO., 472 W. Superior-st.

SALESLADIES — EXTRA, FOR SATURDAY afternoon, in millinery and suit department; very good pay for experienced. Apply at once. ROSENTHAL, 31 S. State-st.

SALESLADIES—OF NEAT APPEARANCE; permanent position. Rm. 1011, 189 W. Madison-st.

SALESLADIES—EXPERIENCED CLOAK and suit; for an exclusive clothes shop. Apply L. F. Friedman & Co., 60 E. Madison.

SEVERAL YOUNG WOMEN with yard goods selling experience. Apply Supts.' office, 9th floor. MARSHALL FIELD & CO., The Store of Quality. Retail.

SHOE SALESWOMEN.

We need several alert, capable women of ability to sell shoes. They should know shoes and understand the meaning of good shoe service. Excellent opportunity for women with ambition and high ideals. These positions are permanent; excellent salaries. Apply Supts'. office, 9th floor. MARSHALL FIELD & CO., The Store of Quality, Retail.

STENOGRAPHERS.

High class, with good education; good salary; pleasant and congenial working conditions; quiet and cheerful surroundings; 8 hrs.' work, 8:30 a. m.-5 p. m.; closed on all holidays, 1 o'clock Saturday; excellent opportunities for advancement; handy to L and surface lines. MR. EDWARDS, 4046 S. Michigan.

STENOGRAPHER.

Must be experienced; hours 8:30 to 5; good salary; excellent opportunity for advancement. Profit sharing arrangements. PROCTER & GAMBLE DISTRIBUTING CO., 849 W. Ontario-st.

STENOGRAPHER.

FIRST CLASS, ATTRACTIVE APPEARING YOUNG LADY FOR PLEASANT LOOP OFFICE. GOOD SALARY AND HOURS. ADDRESS S Y 330, TRIBUNE.

STENOGRAPHERS.

EXPERIENCED ROYAL OR OLIVER; PERMANENT. MAIL ORDER DEPT., 12TH FLOOR.

BOSTON STORE.

STENOGRAPHER.

PERMANENT POSITION; WANT A THOROUGHLY CAPABLE AND RELIABLE GIRL, PREFERABLY ONE WHO CAN HANDLE OWN CORRESPONDENCE; MAIL ORDER FIRM; STARTING SALARY $22 TO $25. APPLY BY LETTER, STATING QUALIFICATIONS, EXPERIENCE, AGE, REFERENCES AND SALARIES RECEIVED. K. & S. SALES CO., 154 Whiting-st., Chicago.

STENOGRAPHER.

One who can do billing on machine; good chance for advancement; permanent. S. M. & R. CO., 115 S. Market-st.

STENOGRAPHER—EXPEnenced Underwood machine; permanent position. SHEAHAN, KOHN & CO., 508 S. Franklin-st.

STENOGRAPHER—SECRETARY — ABLE TO handle volume of dictation accurately; good appearance; high school education; small office on Michigan; work is hard and our requirements exacting, but position will be permanent and well paid to one who can qualify. Telephone Randolph 4720. Mr. Adams. Address N 105, Tribune.

STENOGRAPHER,

Experienced, with knowledge of dictaphone or willing to learn. J. P. SMITH SHOE CO., 671 N. Sangamon-st.

STENOGRAPHER—UNDERWOOD MACHINE; age 21 to 32, for advertising dept. of large West Side plant; prefer a high school girl; must furnish good reference and be capable of doing accurate work. Apply at Room 856, 29 S. La Salle-st.

Stenographer—Bright,

Accurate and neat; state salary expected, age, telephone number, etc. Address S Y 424, Tribune.

STENOGRAPHER—BRIGHT, INDUSTRIOUS, used to handling details; state age and education; splendid opportunity for rapid advancement; salary to start $20. Address S E 126, Tribune.

STENOGRAPHER — BRIGHT, WILLING girl who wants to advance; permanent position in light, pleasant office; come ready to work; $50 per mo. to start. 1250 First National Bank Bldg.

STENOGRAPHER — EXPERIENCED, FOR steady position; high school education; dictation, billing, statement, general office routine; $18 to start; rapid advancement; a growing concern. Address S Y 536, Tribune.

STENOGRAPHER-SECRETARY — CHICAGO office leading New York magazine; state experience and salary. Address N 176, Tribune.

STENOGRAPHER—ALSO TO ASSIST IN collection dept. Hours, 8:30 to 5. State age, experience, and salary expected. Address F 480, Tribune.

STENOGRAPHER AND TYPIST—PERMAnent position, loop office; state age, experience, and salary wanted. Address S E 125, Tribune.

STENOGRAPHER — MUST HAVE TWO years' experience at least. Chance for advancement; state salary; near loop. Address S G 324, Tribune.

STENOGRAPHER AND TYPIST—NOT LESS than 1 year's experience; excellent opportunity for advancement. Call 1201 Cortland-st., near Clybourn.

STENOGRAPHERS AND BILLERS—ACCUrate at figures, willing workers; good pay according to ability. Call Yamato Importing Co., 805 W. Adams-st.

STENOGRAPHER,

also some clerical work. Apply MISS CUNNINGHAM, 2349 Cottage Grove-av.

STENOGRAPHER — EXPERIENCED; PERmanent or temporary position. Fuller Morrison & Co., Randolph and Clinton.

STENOGRAPHER — FIRST CLASS POSItion open for an experienced stenographer, Block-Wenfeld Co., 806 Heyworth Bldg.

STENOGRAPHER—A1 LEGAL; MUST BE touch operator; state experience and salary expected. Address S Y 466, Tribune.

STENOGRAPHER—HAVING AUTO ACCESsory experience; west side. Address S K 476, Tribune.

STENOGRAPHER—YOUNG LADY WITH experience. Majestic 7124.

STENOGRAPHER — EXPD. ONLY, PERM. pos. 1508 Michigan-av., World Tire Corp.

STENOGRAPHER—EXPERIENCED; SALARY $18 per week. 105 W. South Water-st.

SWITCHBOARD OPERATOR—

One who has had some commercial experience preferred; state salary wanted and give phone number. Address S K 486, Tribune.

SWITCHBOARD OPERATOR AND STENOGrapher—Salary $15 to begin; one with clerical experience. SMITH McCARTHY TYPE SETTING CO., 508 S. Dearborn-st.

SWITCHBOARD OPERATOR — EXPERIenced; must have had hotel experience. Apply St. Regis Hotel, 516 N. Clark-st.

The Moody Bible Institute

desires services of 3 experienced typists.

WANTED—FEMALE HELP.
Stores and Offices.

TYPIST-BILLER — WHOLEsale grocery experience preferred. SPRAGUE, WARNER & CO., 600 W. Erie-st.

TYPIST — EXPERIENCED, and general office clerk; permanent position. Address S N 436, Tribune.

TYPISTS.

10 bright ambitious girls to fill permanent positions, experience preferred, but not necessary; give complete information. Address S E 78, Tribune.

TYPISTS — GOOD POSITIONS OPEN IN one of the large insurance offices for competent, experienced typists; good salary and opportunity for advancement. Address S G 531, Tribune.

TYPIST — WHO IS ACCURATE ON MAchine; willing worker; light, pleasant office; permanent; $20 per mo. to start. 1250 First National Bank Bldg.

TYPIST—COMPETENT UNDERWOOD OPerator; S. S. manufacturer; give experience, age, salary expected and phone number. Address S E 117, Tribune.

TYPIST AND STENOGRAPHER—AND TO assist in factory office, North Side, on Clybourn-av.; permanent. Address S E 58, Tribune.

TYPIST—EXPERIENCED; FOR LOSS DEPT., ins. office. Address N 76, Tribune.

WOMAN — COMPETENT, YOUNG, AS STEnographer, assistant bookkeeper, and general office work; small office in the loop. Address S G 380, Tribune.

WOMEN—YOUNG, FOR GENERAL OFFICE work, experienced or inexperienced; salary according to ability; advancement. Apply B. MERRIAM, 431 S. Dearborn-st., 7th floor.

YOUNG GIRLS

BETWEEN THE AGES OF 15 AND 16 YRS. TO DO MESSENGER WORK; GOOD PAY. MISS F. WESTBY, ROOM 54, 111 N. FRANKLIN-ST.

YOUNG LADY—FOR CLERical position. Must be good at figures; knowledge of bookkeeping helpful but not necessary. Extreme South Side. State age, experience, and salary expected. Address S Y 433, Tribune.

YOUNG LADY—IN BOOKKEEPING DEment, to check remittances; must be experienced in ledger work. M. BORN & CO., 540 S. Wells-st.

YOUNG LADY—EXPERIENCED IN FILING and mailing. M. B. AUSTIN CO., 700 W. Jackson-blvd.

YOUNG LADY—INTELLIGENT IN OFFICE of cleaning plant. Apply 3836 N. Clark-st.

Executives and Managers.

DEMONSTRATION FIELD MANAGER—ON high grade toilet product; something new; great success; big opportunity for right one; state previous experience. Address S G 335, Tribune.

Girls—Office and Factory.

GIRLS — FOR LIGHT FACtory work; $10 per week to start. Steady employment. Apply 538 S. Clark, 2d floor.

GIRLS WANTED, 16 YEARS AND OVER. GOOD STARTING WAGES. MARSHALL FIELD & CO. FACTORY 433, 711 W. HARRISON-ST.

GIRLS — FOR LIGHT FACtory work. Good wages. Good chance on piece work for higher wages. SUNBEAM CHEMICAL CO., 2436 W. 15th-st.

GIRLS

To pack candy, with or without experience; good pay and liberal bonuses; pleasant work and steady positions; only high class girls accepted. CURTISS CANDY CO., 3145 N. Halsted-st.

GIRLS

To pack bakery goods; those experienced in biscuit or cake factory preferred; good wages and pleasant working conditions. Apply. CURTISS CANDY CO., 3145 N. Halsted-st.

GIRLS—FOR SAMPLE DEPT. Clean, light work; $12 per week. No exp. necessary. E. J. BRACH & SONS, 387 E. Illinois-st.

GIRLS—TO FOLLOW UP ORders in cloak and suit factory. Apply RESKIE, KIRSHBAUM & CO. 302 S. Market-st., 2d floor.

GIRL—18 YEARS, FOR OFfice work. SPRAGUE, WARNER & CO., 600 W. Erie-st.

GIRLS

for light factory work. Apply to manufacturing department, A. C. WILDRG & CO., 329 E. Ontario-st.

GIRL CLERKS—EXPERIENCED IN OFFICE detail; versed in accounting methods; must come well recommended; good opportunity for advancement; salary $15 per week. Address S G 422, Tribune.

GIRLS AND WOMEN—FOR LIGHT MANUfacturing; must be over 16 years; wages $11 to $18 per week, time and ½ for overtime. Apply The Toy Tinkers, 721 Custer-av., Evanston.

GIRLS—EXPERIENCED OR LEARNERS ON dolls' wigs; good salary and advancement. Apply 215 N. Desplaines-st, in doll factory, wig dept. Ask for MR. DERFER.

GIRLS—SEVERAL FOR LIGHT ASSEMBLY work in Evanston factory near Main-st. station on "L"; good place to work. Apply Evanston Supply Co., 912 Chicago-av., Evanston.

GIRL—YOUNG, WHO HAS HAD EXPERIence in selling waists; refs. required; steady position to right party. Apply to MR. GREEN, Room 241, 30 E. Jackson-blvd.

GIRLS—FOR LIGHT FACTORY WORK, clean place; steady work; good pay. 6152 S. Wabash-av.

GIRLS—EXPERIENCED, FOR LABELING and filling toilet preparations. E. BURNHAM, 26 W. Washington-st., third floor.

GIRLS — FOR LIGHT FACTORY WORK; clean place; steady work; good pay. Apply Monday. 6152 S. Wabash-av.

GIRL—FOR STOCK AND GENERAL OFFICE work; for wholesale jewelry house. E. ROCKWEINFELD CO., 806 Heyworth Bldg.

GIRLS—FOR FACTORY WORK; MUST BE over 16; pay 25c per hour. 55 hour week. 720 N. Halsted-st.

GIRLS — LIGHT WORK; GOOD PAY. E. Kis & Co., 911 W. South Water-st.

GIRL—TO ADDRESS CIRCULARS. PIECE work. Touraine Boex Co., 608 S. Dearborn.

GIRLS—FOR CIRCULAR WORK. 21 W. Kinzie-st.

GIRLS—FOR CANDY FACTORY; GOOD OPportunity. 2124 N. Clark-st.

GIRLS—3, TO WORK IN CONFECTIONERY and ice cream parlor. 2340 S. Halsted.

GIRL — FOR CANDY DEPARTMENT. Apply RUBEL'S, 119 S. State.

GIRLS—FOR SEWING MACHINE. AT 59 S. Clinton-st. Bike Web Mfg. Co.

WANTED—GIRLS, OVER 17, in candy factory, to learn choc. dipping; nice neighborhood; ideal working conditions; Saturday afternoons off; $10 to start and bonus; excellent prospects. Martha Washington Candies Co., 3823 Broadway.

---

16 Year Old Girls or Over

for light factory work; 48 hours and half day Saturday; $10 to start. Apply 5th floor, 29 S. La Salle-st.

WANTED—FEMALE HELP.
Household and Domestic.

CHAMBERMAIDS.

Good wages. Apply Housekeeper, HOTEL LA SALLE, 10 N. La Salle-st.

CHAMBERMAID AND GIRL FOR DINING room and first floor. 2700 Prairie-av.

COOK—WHITE, EXPERIENCED, 3 IN FAMily; references; Chicago for winter, Evanston summer. Apply 617 Foster-st., Evanston, Ill. Ph. Evanston 1818; car fare paid.

COOK—WAGES $14; ALSO CHAMBERMAID and waitress; $11 each; 4 in family; white; experienced; city references. 66 Cedar-st. Superior 6401.

COOK—MAN OR WOMAN; REFERENCES required. Call 132 Kenosha, Riverside charges, or write 525 Durkee-av., Kenosha, Wis.

COOK—FOR DOWNSTAIRS WORK. ALSO A second maid; upstairs work and partial care of children. 550 Cedar-st., Winnetka, Ill. Winnetka 1043.

COOK—FOREIGN; MUST BE FIRST CLASS; two in family; good wages. Address N 562, Tribune.

COOK—ALSO A 2D MAID; GOOD CITY REF. Prof. Sanderson, York Park 7433.

COOK—EXPERIENCED; REFERENCES REquired; $14. Call Superior 3297.

COOK—ALSO ASSISTANT COOK; WHITE. GIRLS CLUB, 2155 Pierce-av.

COOK—SECOND. 645 CASS-ST.

COOK—FIRST CLASS, FOR FAMILY HOtel. 5714 Blackstone. Hyde Park 2780.

EXPERIENCED GIRL FOR fruit and coffee pantry. Apply STANDARD CLUB, 2400 Michigan-av.

GIRL—OR WOMAN — COMPETENT FOR housework in country; small family; convenient to city on days off; $7.50 per week and splendid home to right party; only those who want permanent home need answer; will take mother with daughter; references. Write MRS. HARRY H. BAIE, Hinckley, Ill.

GIRL—EXPERIENCED FOR SECOND WORK in modern house; only girl wanting a good home and congenial surroundings need apply. Best wages. Phone Hinsdale 227, or address F G 170, Tribune.

GIRL OR WOMAN—GENERAL HOUSEWORK and assist with children. No washing. Good wages. 6505 Glenwood-av., 2d apt. Rogers Park 5181.

GIRL—SOUTHERN MULATTO, GENERAL housework, family of 4 adults; good plain cook; best of references; strictly honest; $10-$12 per week. 3751 Ellis-av.

GIRL—FOR GENERAL HOUSEWORK AND cooking. Apply 4408 Sheridan-rd. Millinery Store.

GIRL—FOR GENERAL HOUSEWORK; GOOD home, $15 a week. SCHWARTZ, 847 Lakeside-pl. Edgewater 8468.

GIRL—FOR GENERAL HSWK.; NO WASHing. 7400 South Shore-drive. So. Chicago 697.

GIRL — YOUNG, ABOUT 18 YEARS, TO ASsist hswk. Ravenswood 5604. 4632 Beacon.

GIRL—GENERAL HOUSEWORK; 3 IN FAMily. Address 3d apt., 1704 E. 50th-st. Telephone Hyde Park 767.

GIRL—FOR GENERAL HOUSEWORK; NO cooking; no laundry work. References. 4747 Forestville-av., 3d apt.

GIRL—GENERAL HSWK., SMALL FAMILY; refs. Apply evenings. LEVY, 4904 Vincennes-av.

GIRL—AS MOTHER'S HELPER; NO WASHing or cooking; good home for right party. 4910 Forestville-av., 1st.

GIRL—COMPETENT FOR GENERAL housework; wages $12. 405 S. Spring-av., La Grange, Ill. Phone La Grange 176.

GIRL — GENL. HSEWK. OR COOK, NO washing $14. 914 Michigan-av., Evanston. Ph. 1762 Evanston.

GIRL—COMPETENT; GOOD REFERENCES; small family. 6406 Kenwood-av. 1st.

GIRL—GEN. HSWK.; GOOD WAGES. 924 Euclid-av., Hubbard Woods, Winnetka 1299.

GIRL — FOR GENERAL HOUSEWORK, small family. MATHES, 511 E. 45th-st.

GIRL — FOR GENERAL HOUSEWORK; exp.; no washing. Call Edgewater 3852.

HOUSEKEEPER.

Reliable, economical cook, in Christian home; couple in business, school child. Good wages; highest refs. required. 4730 N. Monticello. Ir. Park 4440.

HOUSEKEEPER—TO CARE FOR BOY 2½ years old; widow with girls near same age preferred; must be cultured; permanent modern home for right person. Address PHARMACIST, Box 196, Fowler, Ind.

LADY'S MAID—PART OF DAY. PH. HYDE PARK 4000. Ext. 128.

LAUNDRESS—EXP.; WHITE; MONDAY and Tuesday. Ph. Lake View 7197.

MAID — GENERAL, WHITE; WASHING send out; cleaning woman kept; must be good cook; references required; good ware. Apply June 3, 620 Ash, Winnetka. Phone 1369.

MAIDS—2, ONE FOR FLOOR WORK AND one for waitress in nurse's dining rm.; pleasant surroundings; references required. Call in person between 8 and 5, 2350 Ridge-av., Evanston.

MAID—HELPER IN HOUSEWORK. SMALL family; adults; no laundry; good wages. 577 Cherry-st. Phone 702, Winnetka, Ill.

MAID—GENERAL HSWK., GOOD COOK; NO laundry; good wages. 5426 South Park-av., 1st apt.

MAID—FOR GENERAL HSWK. IN HINSdale; good home; no washing; good wages. Telephone Randolph 2038.

MAID—GENL. HSWK., PLEASANT SURroundings, good home, no washing; reverse charges and ph. Wilmette 66.

MAID—WHITE, COMPETENT, GEN. HSWK.; 2 adults; small family; no laundry; ref. 4711 Greenwood, 3d apt. Ph. Keny. 9695.

MAID—WHITE; COMPETENT; GENERAL housework; small family; good home; $12; no laundry. Ph. Wilmette 1589.

MAID—GENERAL HSWK.; FAMILY OF 4; small house. Phone Wilmette 1675.

NURSE MAID—EXPERIENCED; REFERences req. 332 Home-av., Oak Pk. Ph. Oak Pk. 1312.

NURSE—FOR BOY OF 3. PHONE EVANSton 1762. 914 Michigan-av., Evanston, 2d apt.

NURSE GIRL—FOR 2 YR. OLD CHILD. 6827 East End-av. MRS. KEENEY. Ph. Miway 8896.

NURSE—EXPERIENCED, FOR CHILD, 2½ yrs., Winnetka, for summer; best city references required. Lake View 4060, Apt. 909.

NURSE GIRL—IN EDGEWATER 7720. MALTER, 5022 Winthrop.

NURSEGIRL—REFERENCES. 5657 BLACKstone-av.

NURSE—EXPERIENCED; CITY REFS.; FOR 16 mos. old baby. Ph. Superior 130.

SECOND MAID — WHITE; $10; NO OBjection to German. Diversey 5003.

WAITRESS—WHITE, FOR PRIVATE HOME; GOOD WAGES; MUST HAVE GOOD REFERENCES. APPLY NELSON, 1020 ARDMORE AV.

WAITRESSES—STEADY. RM. AND BD. Northmoor C. Club. Phone Evanston 5523.

WOMAN—PREFERABLY WIDOW; TO DO general housework; no laundry work; family of two adults and three children; want a person who cares for home environments in a North Shore suburb. Address N 259, Tribune.

WOMAN—CAPABLE FOR COOK AND LAUNdress; also second girl who will help with the children; country home, 35 miles out. Colored help with references accepted. R. B. S., Libertyville, Tel. Libertyville 34.

WOMAN INTELLIGENT TO DO COOKing and housework in country home nr. Chicago. No washing. R. L. REDHEFFER, Deerfield, Ill.

WOMAN OR GIRL—FOR GENERAL WORK; no washing or ironing; very plain cooking; good wages; Lake Bluff, Ill. Phone Lake Bluff 816, reverse charges.

WOMAN—GENERAL HOUSEWORK. WINnetka; 3 adults, 1 child; good home for right person; best refs. and reference. Address S 313, Tribune.

WOMAN—FOR HOUSEWORK; ADULT American family; good home; $4; references. MRS. FOSS, 1832 Cuyler-av., Chicago.

WOMAN — EXPERIENCED, TO TAKE CARE of 3 children; steady position; good home. Call at 725 Northwest. Mail Mr. Dalmore.

WOMAN—YOUNG, INTELLIGENT, TO HELP in small institution. 414 Normal-pkwy. Wentworth 5974.

WOMAN—TO WORK IN LAUNDRY; HOME for supplied children. 1658 Park-av.

WOMAN — FOR GENERAL HSWK.; NO laundry. 7724 Sangamon-st.

Professions and Trades.

APPRENTICE—TO LEARN SHAMPOOING. Apply BERTHA P. FARQUHAR, 888 Marshall Field Bldg.

BINDERY GIRLS—EXPERIENCED RULING machine feeders; highest wages; steady work. H. J. ARMSTRONG & CO., 538 S. Clark-st.

BINDERY GIRL—FOR GATHERING, NUMbering work; highest wages; steady work. H. J. ARMSTRONG & CO., 538 S. Clark-st.

CHOCOLATE DIPPERS — EXPERIENCED; steady work; good pay. Call 2124 N. Clark-st.

CHOCOLATE DIPPERS — EXPERIENCED; good opportunity; permanent. Apply MISS CRANE'S CANDY SHOP, 16 N. Michigan.

COPYHOLDER — FOR PRINTING OFFICE. Indiana 727 preceding Co., 2335 Sheffield-av. Ph. Graceland 431.

DANCING TEACHER—YOUNG LADY NEAT and experienced dancer, for teaching and exhibition work for Waukegan studio. Write or phone Prof. Chas. Gates, Woodrow Dance Hall, Waukegan, Ill.

DIPPERS — CHOCOLATE. EXPD.; GOOD wages. Midway 6014.

DINNER WAITRESS — EVENINGS. HOTEL Sherwood 4021 Sheridan.

DRESSMAKER'S HELPER. PHONE KENwood 6150 after 6 p. m.

FEEDER — PONY PRESS. APPLY MONDAY, 1ST FLOOR, 2 LEAF CO., 121 N. Green.

GIRLS—ALL AROUND OPERATORS, HAIRdressers, and marcel waver; good wages; ½ holiday each week. Miss Marie Scime Beauty Shop, North Shore Hotel, Evanston. Phone Evanston 6424.

HAND SEWERS.

Experienced on silk underwear and neckwear; good pay; daylight factory. WORMS & LORB, 210 W. Adams-st.

HEAD WAITRESS—HIGH CLASS HOTEL. Morning and evening. Hotel Granham, 4801 Sheridan-rd.

WANTED—FEMALE HELP.
Professions and Trades.

FINISHERS AND HAND SEWERS.

Good positions open for Women and Girls with Experience on Ladies' Dresses. ALSO Women and Girls handy with the needle to learn. PAY WHILE LEARNING. STEADY POSITION. SHORT HOURS. HALF DAY SATURDAY. Apply Monday to share in privileges of our liberal Bonus Plan. MITCHELL BROS. CO., 325 W. Adams-st.

GIRLS AND WOMEN—FOR light factory work; pleasant surroundings; good pay. Employment Dept., AMERICAN CAN CO., St. Charles-rd. and 7th-av., Maywood, Ill.

LADIES—2, YOUNG, FOR DINING ROOM service; short hours; good salary. International Health Resort, 4200 Grand-blvd.

MARCELLER—EXPERT MARCELLER AND hairdresser. MME. EARL, 1039 Marshall Field Annex.

MARCEL WAVER, $25 TO $30 WEEK; EXpert. Rogers Park 3064.

MARCEL WAVER—EXPERIENCED; GOOD salary. Phone Boulevard 6763.

MATRON — FOR FACTORY employing about 100 women and girls. In reply state fully experience, age, married or single, and salary expected. Address S Y 428, Tribune.

MILLINERY WORKERS,

Experienced; can earn big money, week or piece work. Apply STERLING HAT MFG. CO., 229 N. State-st.

MILLINER—PERMANENT POSITION. NEW York Costume Co., 137 N. Wabash.

NURSE—GOOD MENTAL NURSE WITH hospital exp.; young lady, $45. laundry, board. Call at once. Kenwood 193.

OPERATORS — ON POWER SEWING MACHINES MAKING CHILDREN'S WASH DRESSES; STEADY WORK; BEST PAY. 44 HOUR WEEK. APPLY MONDAY, 2322 N. SEELEY-AV., 1 BLOCK WEST OF ROBEY-ST. THE DANDYLINE CO.

OPERATORS. GOOD POSITIONS NOW OPEN

For experienced operators on ladies' dresses. BEST PAY. SHORT HOURS. 1-2 day Saturday. Apply Monday to share in privileges of our Liberal Bonus Plan. MITCHELL BROS. CO., 325 W. Adams-st.

OPERATOR—EXPERIENCED, TO WORK ON corsets. Good pay. Independence Corset Shop. 3724 W. 12th-st.

PUNCH WORK DEPARTMENT AND ALSO girls for insulating and winding coils. ROTH BROS & CO., 1400 W. Adams.

SEAMSTRESSES

For drapery department. W. P. NELSON CO., 614 S. Michigan-av.

THE WESTERN ELECTRIC CO., INC., Wants Girls and Young Women For Bench and Machine Work. Assembling, Soldering, Inspecting. Coil Winding, Insulating. Call at Employment Office, 48th-av. and 24th-st.

WAIST AND SKIRT FINISHERS AND HELPers—Experienced. Apply ENOBE, 1029 Marshall Field Annex Bldg.

WAITRESS.

APPLY HENROTIN HOSPITAL, 939 N. LA SALLE.

WAITRESS — FIRST CLASS, TO GO TO country, summer months; must have good reference; wages $12. Phone Monday morning, Oakland 3783, or call 4431 Drexel-blvd.

WAITRESSES — FOR DOWNTOWN FIRST class luncheon and candy store for noon hour; good wages; steady position. Apply 127 N. Dearborn-st. Room 1011.

WAITRESS—EXPERIENCED; NO SUNDAYS. Also kitchen woman, white. 948 W. Randolph.

WAITRESS—GOOD WAGES. CALL SUNNYside 5836. 1217 Devon-av.

WAITRESS — AT ONCE; EXPERIENCED head waitress, Clarke's, 3201 Michigan-av.

WANTED — WAIST DRAPers and finishers. Best wages; yearly positions. Apply at once. 70 E. Oak-st. BANDBOX.

WEAVERS TO WORK ON NARROW FABRIC LOOMS.

Also girls to learn. Good chance for advancement. Apply Monday morning. PHOENIX TRIMMING CO., 2008 N. Racine-av.

WOMEN AND GIRLS — FOR machine and inspection work; experience not necessary. Good wages; steady work. Union Special Machine Co., 311 W. Austin-av.

WOMEN — YOUNG, SHORT HOUR WORK in exclusive tea room; no Sunday or evening work. Apply before 9 o'clock. MISS SHERMAN, 4 N. Dearborn-st.

WANTED—FEMALE HELP.
Professions and Trades.

YOUNG LADY-TO LEARN trimming men's hats; steady position. Address N 476, Tribune.

Saleswomen, Solicitors, Etc.

CANVASSERS—GOOD; HOUSE TO HOUSE. Apply 4 to 5 p. m., 307 Peoples Life Bldg.

DEMONSTRATORS. 2959 W. MADISON, 1st apt.

SALESWOMEN.

Experience not necessary; good pay and chance to make big money. We want women who are ambitious; pleasant work. We are building up our force. The successful ones will get responsible positions and opportunity to travel. Salary and bonus. Give telephone number in answer. Address S Y 80, Tribune.

TEACHERS—FOR PLEASANT AND PROFitable summer employment; children's home chautauqua work; no books; liberal pay and short hours; references required. See or address R. B. Wise, 1720 N. American Bldg.

WOMEN — YOUNG, ATTRACTIVE AND well educated to travel and sell a high grade educational specialty, teachers preferred; no books or magazines; salary or commission if desired. See or address C. M. Dreier, 1718 North American Bldg.

WOMEN SOLICITORS, DEMONSTRATORS and salesladies; good salary and commission. Rockwell 930. Pendulum Co.

Miscellaneous.

NOW OPEN. GOOD POSITIONS.

Splendid opportunities for capable young women to handle long distance telephone messages.

INTERESTING WORK.

CONGENIAL SURROUNDINGS.

Beginners are carefully trained under competent instructors before handling actual work.

RAPID ADVANCEMENT.

LIBERAL STARTING SALARY.

Applicants preferred between the ages of 17 and 23 years; with at least a grammar school education.

MISS F. WESTBY, ROOM 54, 111 N. FRANKLIN-ST.

EXCEPTIONAL WORKING OPPORTUNITIES.

We have one of the most attractive working opportunities in Chicago to offer young women between the ages of 20 and 25.

The work is not difficult. We give you plenty of time to learn about our business. You can make at the start $15.00 a week, and very shortly you can make as much as $20.00 a week, if you improve in your effort.

Applicants must write a good, plain hand, speak clearly and impressively, hear well over the telephone, be neat in appearance, come from good family, and have high school or equivalent education. A certain amount of native aggressiveness to accomplish results is a desirable qualification.

Young women who have gone to private schools and who have never worked before will find ours a splendid place to work, a department exclusively for women, plenty of light, air, and the association of other refined young ladies. The business institution which this advertisement represents is thoroughly reliable and one that you would be pleased to work for.

In your application give details of age, schooling, address, and phone number.

Address S H 230, Tribune.

WOMEN—MAKE YOUR SPARE TIME VALUable. Wanted—two intelligent, energetic women of neat appearance (married or single) to work with us (a reliable Chicago firm); a few hours each day or two days each week; work will not interfere with your present employment, as it can be done evenings or any regular hours; women ambitious to progress can earn a good income with our co-operation. We teach you the work; no experience necessary. Call at Room 449 First National Bank Bldg. Ask for MR. SWEARY.

GIRLS—YOUNG, FOR LIGHT factory work; pleasant surroundings and good pay; bring school certificates. SUNBEAM CHEMICAL CO., 2436 W. 15th-st.

WOMAN—OVER 28, OF GOOD PERSONAL appearance, for business position in educational work; teaching experience valuable but not necessary, but good education and ability to adapt herself to our requirements, which necessitate some traveling; permanent; excellent opening for capable woman. Call or write GEO. J. KEEFE CO., 30 N. Michigan-av.

LADIES — FOR HOUSE TO house demonstrating; $2.80 to $3.40 daily and carfare; no commission. Apply LEO CLARK, 333 W. 79th-st.

BURTON HOLMES TRAVELOGUES

offer unusually attractive and remunerative traveling position; salary, commission, railroad fare; business experience unnecessary. 28 S. ROAC 423 Monroe Bldg.

LADIES—TRAVELING WORK. ORGANIZing, worth $40 to $75 a week; open to teachers and others; salary, R. R. fare, com. A. D. DORSETT, 205 W. Monroe, 10th floor.

GIRL — COLORED, WHO HAS HAD EXperience taking care of free stock; refs. required. Apply to MR. GREEN, Room 241, 30 E. Jackson-blvd.

TRIMMER — EXPERIENCED ON MEN'S panama hats. Leopold Co., 20 S. Market-st.

Employment Agencies.

SHIRRA BUREAU OF VOCATIONAL PLACEMENT.

NOT A NEW IDEA BUT A PLAN THAT NEEDED CONCRETE EXPRESSION.

WE HAVE IT—WE DO IT.

ANALYSIS: AN INSTITUTION OR BUREAU WHERE MEN AND WOMEN CAN BE DIRECTED INTO AVENUES OF ACTIVITY WHERE THEIR WORK AND TALENTS Count Most and Pay Most.

IF OUT OF WORK A CALL FROM YOU IN DIFFERENTIATION WE CAN PLACE YOU CORRECTLY. IF EMPLOYED IT IS A DUTY YOU OWE YOURSELF TO CONSULT US.

Tel. Cent. 5112. 5 N. Wabash.

SPECIAL.

20 Stenographic positions $15-$25. Those positions must be filled immediately. See us today.

No Registration Fee.

GLADER AGENCY, Room 814 Woman's Temple Bldg. 108 S. La Salle-st. Franklin 1214.

CONSOLIDATED AGENCIES, 504 WESTMINSTER BLDG., 110 S. DEARBORN-ST. WE ARE OPEN ALL DAY SATURDAY. MAJESTIC 9415.

FOR POSITIONS GO TO SANGER, 127 N. LA SALLE.

COOKS, WITRESSES, GROUND, PARLOR, pantry, kitchen maids. Hotels, hotel, private families; also married couples. HERRON, 146 N. Dearborn. Rooms 34.

WANTED—FEMALE HELP.
Employment Agencies.

OPEN ALL DAY SATURDAY

Drop in and register at NO CHARGE For one of the many good positions on hand.

MUTUAL SERVICE CORPORATION, 36 S. STATE-ST. RANDOLPH 980.

MEN—HIGH GRADE PLACED WITH HIGH grade concerns. Terms reasonable. Merchants' Cler. Exch., 903, 133 W. Wash.-st.

Free Typewriter Employm't Bureau.

5 STENOGRAPHERS.

We can place at once 5 stenographers in good positions on South Side; salary $20. Apply Underwood Typewriter Co., 37 S. Wabash-av.

TO RENT—ROOMS—SOUTH.

BERKELEY-AV., 4163—TO RENT—RMS.; prl. pch.; mod.; pri. home; 1. C., Ken. L., pk. 2918.

BERKELEY, 4222, 2D—NEWLY FUR. RMS. 1 blk. from lake; L. C., L and 43d.

BOWEN, 458—TO RENT—FUR. RM.; MOD.; ref. trans.; pri. fam. Oakland 5771.

CALUMET, 5653, 2D—TO RENT—BEAUTIFULLY furn. room for 1 or 2; modern; private; best transportation; Engle, 8109.

CALUMET, 4727, 2D—TO RENT—HOUSEKEEPING rms. and rms.; to parties emp. Ref. Lenwood 2834.

CALUMET, 4741, 3D—TO RENT—CLEAN desir. rms., gents; $2.50; dbl. rm., $5.

CALUMET-AV., 6038, 2D—TO RENT—FRT. rm., pri. family, suit.; for 1 or 2; nr. L.; EAST END-AV., 6801, 2D APT.—TO RENT—Frt. rm., adj. bath.

ELLIS, 4149—TO RENT—WELL FURN. rm., adj. bath, for bus. men or women; 1. 434.

ELLIS, 4143, 2D—TO RENT—UNUSUALLY comfortable frt. rm., adj. bath; also side rm. Drexel 8232.

ELLIS, 4159—TO RENT—DESIRABLE FRT. rms.; gent preferred. Oakland 2682.

ELLIS, 6106, 4A—TO RENT—LRG. RM.; board optional; or fskpg. rm.

FIFTY-SIXTH-ST., E., 274—TO RENT—LRG. light frt. rm.; nr. cars, L express.

FIFTY-SIXTH, E., 202—TO RENT—LRG. FR. rm.; cpl. emp.; exc. trans.; nr. park.

FORTY-FIFTH-ST., E., 417, 3D—TO RENT—Nicely furn. rooms, single or en suite, also fskg. rooms, all conveniences.

FORTY-FIFTH-PL., 426—TO RENT—200 FT. e. of Grand-blvd.; fine lg. rms., $4; elec. food locs., clean, quiet home. Drexel 8167.

FORTY-SECOND-PL., E., 831—TO RENT—Large light comfortably furn. rm., private family; no children.

FORTY-SEVENTH, E., 1236, 2D—TO RENT—Beautifully furn. dbl. outside rm., also small rm.; priv. fam.; mar. coup. emp. or gent.

FORTY-SEVENTH-ST., E., 117—TO RENT—Attractive rooms, $4 up. The Franklin.

GRAND-BLVD., 4428.

Beautiful furnished front room, with private bath, reasonable.

GRAND-BLVD., 4911—TO RENT—LG. ALRY rm. adj. bath. Kenwood 8174.

GRAND-BLVD., 4508—TO RENT—LG., LGT. beau. rms., run. w. Ph. Kenwood 10272.

GREENWOOD-AV., 4404—TO RENT—WELL furn. room with lav., 1st floor, high class building. C., Ken. L. surf.

INDIANA, 5242, 2D — TO RENT—BEAUTIFULLY furn. rm., suit. 1 or 2 adults; mod. h. water; exc. trans.; refs.; WHITE.

INDIANA, 5652, 2D—TO RENT—2 NICELY fur. rms., 1 or 2; ex. trans. Eng. 9704.

INDIANA, 5444, 2D—TO RENT—DESIR. able rms. for bus people; bath; opt.

INDIANA-AV., 5829, 2D—TO RENT—Splendid frt. rm., nr. pk. and 58th-st. L.

INDIANA-AV., 4546, 1ST — TO RENT—Nicely furnished parlor; other rooms.

INGLESIDE, 6411, 2D—TO RENT—FURN. rm., elec. exc. trans., phone; gent.

KIMBARK, 6112, 1ST — TO RENT—LRG. light rm., 1 or 2, and 3; pri. fam.; gents.

LAKE PARK-AV., 4756, 2D—TO RENT—2 spacious sunny elegantly newly furnished rooms, single or both connecting; private bath; 1st class; exc. trans.; conv. C. and 47th surf.; reas. rental.

LAKE PARK, 4346—TO RENT—UNUSUALLY desirable rooms, $2-$7; also fskpg. suites; 1 L. 2 exp. Ph. Drexel 7164; clean, comfortable place to live." MISS MOSHER.

LAKE PARK-AV., 4626, 2D—TO RENT—Clean, sunny, big rm.; $18. Ken. 4626.

LAKE PARK-AV., 4926, 1ST APT.—TO Rent—Suite of rooms. Drexel 4451.

LAKE PARK-AV., 4742, FLAT 5—TO RENT—Rooms; on surface lines; near I. C. R. R.

LAKE PARK-AV., 4737, 3D—TO RENT—NEWly fur. big frt. rm., best R. S. loc.; 1 blk. lake.

LAKE PARK-AV., 4570 — TO RENT—OUTside rm.; pvt. home; bath; 1. C., 47th surf.

LAKE PARK-AV., 4926, 2D—TO RENT—1 sep. lt., airy, mod. furn. rms.; 1 blk. to L.

MICHIGAN-AV., 4901, 1ST—TO RENT—Nice large front rm., private bath; priv. family; no other roomers.

MICHIGAN-BLVD., 4413—TO RENT—AT trac. doub. rm., ex. trans.; delightful sun rm.

MICHIGAN-AV., 3345, 2D—TO RENT—2 outside rms., adj. bath; priv. fam.; good trans.

MICHIGAN, 5444, 2D—TO RENT—NEAT gentl. fur. rms., for bus. single or suite.

MICHIGAN, 5437, 2D—TO RENT—NICELY beau. rm., suit, for 2, $6; for 1, $5.

MICHIGAN-AV., 3613, 1ST — TO RENT — 3 furn. rooms, single or en suite, board opt.

MICHIGAN-AV., 4400—TO RENT—LRG. FRT. rm., water; priv. home; ref. Drexel 8823.

ULON, 434, 1ST—TO RENT—EX. FRT. RM. suit. for 1 or 2; modern; nr. and sup.

OAKENWALD, 4060—TO RENT—NICE LRG. double rms., newly furn.; elec.; suit 2; 1. C., Ken. L. 2 surf. lines. Drexel 359.

PARKSIDE-AV., 4158, 3D—TO RENT—ROOM beautifully furn.; large mod. suit for 2; excellent trans.; homelike place.

PRAIRIE-AV., 5134, 2D—TO RENT—BEAU. tiful suite; bedroom and kitchenette; bath.

PRAIRIE, 4043, 1ST—TO RENT—LGT. FRT. rm., opp. bath, conv. 1. surf., ref.

PRAIRIE-AV., 5521—TO RENT—LG. AIRY newly fur. rms., fac. blvd.; 1 ¼ blk. Altgeld.

PRAIRIE, 5353—TO RENT—LARGE FRONT rm.; Jewish pref. Ken. 4103. Friedman.

PRAIRIE-AV., 5207—TO RENT—FRT. SUITE, kitchen priv. Elec. trans. Ref.

PRAIRIE, 4261—TO RENT—LGE. OUTSIDE rm. for 2; f. w. ; ex. trans. Oak. 7426.

SIXTY-SIXTH-ST., W., 253, 3D—TO RENT—Nicely furn. single frt. rm.; mod. conv.; priv. fam.; excellent trans.; reas. Call Sun. after 9.

SIXTY-SECOND, E., 685—TO RENT—3 LGE. frt. rms.; mah. furn.; sgl. bath; nr. 1. surf.; priv. fam. Ph. H. F. 1126.

SIXTY-SECOND, E., 1529, 3D—TO RENT—Well modern front room for 1 or 2; gentlemen preferred. Sunny. 5534.

SOUTH PARK-AV., 4535—TO RENT—LGE. FRT. rm.; con. small bedrm.; all mod. conv.; nr. park.

STATE-ST., 5150, 1ST—TO RENT—Light fr. rm. opposite pk.; new bldg. and furn.; luxurious home, private family; best trans. high class business men. Se to appreciate.

SOUTH PARK-AV., 5850 — TO RENT — 4 nice rooms; real home to right party; opp. park; ex. trans. SAWYER.

UNIVERSITY-AV., 6238, 3D—TO RENT—Nicely fur. room with priv. lavatory; kitchen privileges if desired.

VINCENNES, 4754, 3D—TO RENT—NICEly fur. rm., mod. conv. Kenwood 10245.

WOODLAWN, 6838, 1ST—TO RENT—NICELY light room; 1. C. L; nr. Jack. Pk.; phone.

WOODLAWN, 6123, 2D—TO RENT—FRONT bedrm.; new bldg.; gent; 1. C. and L.

WOODLAWN-AV., 6116, 1ST—TO RENT—Single or double; kitchen privileges; private home; near 47th L. Kenwood 3346.

TO RENT—FRONT RM., TWIN BEDS; ALSO single fr. rm., use of piano and living rms.; gents, pref. Ph. Kenwood 8869.

TO RENT—NEAR DREXEL-BLVD., SINGLE outside room. Phone Kenwood 9628.

TO RENT—PARLOR AND CHAMBERS, IN high class apt. on blvd., to gents. Oak. 7461.

I HAVE JUST TAKEN

a large corner house at 515 E. 54th-st., can offer choice of double or single rms., with large closets, entrance to each floor, newly and beautifully decorated, entirely new furniture, electric lights, hardwood floors, abundance of bathrooms, hot water and clean linen; 2 blks. to lake, convenient to 1st class boarding; good transportation; superior neighborhood. Ph. Douglas 3980.

Hotel Berkeley and Annex,

1011 E. 41st-pl., all outside rooms; half blk. Ken. "L" 2 blks. lake. Exp. $5 to $10 per week. Cafe. Newly-furn. bachelors' apts. shower and tub baths. Oak. 2600.

TO RENT—ROOMS—NORTH.

ARGYLE, 1222, 2D—TO RENT—SUNNY RM., 3 blk. Ary. exp.; lady. Edge. 7366.

ARLINGTON, 542—TO RENT—MOD. F. RM., suit; 1 rm. rm.; 2 exp.; Oliver; steel trans.; park.

ASTOR-ST., 1216—TO RENT—BEST LOCALity in city; comfortable rooms; rates reas.

BEACON-ST., 4701—TO RENT—LARGE RM., sunny; pvt. h. w.; 1 or 2 gentlemen.

BELDEN, 552—TO RENT—QUIET FR. RM., adj. bath; pri. fam.; gentleman; nr. pk.

BELDEN, 351—TO RENT—BEAUT. SING. rm., new furn.; mod. conv. Diver. 1816.

CLARK-ST., 2708—TO RENT—LEON HACH elor Apts., swellest rms. in city, $4.00 and up; enough said. Dry. 1252.

CLARK N., 2535—TO RENT—FINE RES. double, sing. rms.; elec.; newly decorated.

DEARBORN, N., 1160, AT DIVISION—TO Rent—Suite 2 elegant large front rms., 2 elec. lights, h. w. ht., pvt. bth., wtn. bd.; suit. 1 to 3 adults. Other elec. rms.

DEARBORN, N., 1261 — TO RENT—RED room, sitting room and private bath; steam heat; elec. light; refs.

DEARBORN, N., 883—TO RENT—ROOMS; bath opt.; f. rm. suite; elec.; porch; $10.

DEARBORN, N., 1013—TO RENT—WELL furn. rm., f. w., adj. bath; elec.

DEARBORN, N., 1013—TO RENT—SUITE OF 3 rms.; comb. bath; fld. Other rooms.

DEMING-PL., 515, 1ST—TO RENT—GENTLEman, pleas. room; bath; in mod. apt.; Lin. Pk.

DEMING, 484, 3D—TO RENT—DES. OUTside rms.; 20 min. to loop; nr. pk. Lane 2021.

DEVON-AV., 1457, 2D—TO RENT—WITH north, near lake, 3820; 3300.

EASTWOOD, 938—TO RENT—RESIDENTIAL apt., 3 lrg. rms., adj. bath; priv. fam.; nr. Wil. exp. and lake.

FARGO, 1442, 3D—TO RENT—VERY DEsirable rms., single or en suite, with bath; ¾ blk. to lake, 2 blks. Evanston L.; no other roomers. Rogers Park 2500.

FOSTER-AV., 1444—TO RENT—ATTRACtive rm., suitable for 1 or 2; gentlemen preferred. Sunny. 5534.

FOSTER-AV., 1444—TO RENT—LGE. FRT. rm., con. small bedrm.; all mod. conv., nr. park.

GARFIELD-AV., 5150, 1ST—TO RENT—NICELY fur. fr. rms., 2, nr. L. Ph.

GALE, 907, 3D—TO RENT—WELL FUR. frt. rm.; select apt.; Wil. X.; nr. lake.

HURON, E., 229—TO RENT—DOUBLE AND sing. rms.; elec. light; walking distance.

KENMORE, 4356, 1ST — TO RENT—NICELY furn. rm., 1 or 2; priv. fam.; Wil. X., bch.

KENMORE, 4068, 1ST — TO RENT—LGE. pleasant frt. rm., adj. bath. L. V. 9700.

KENORE-AV., 1230—TO RENT—NICELY furn. rooms; ½ blk. L; surf. and bus.

LA SALLE, N., 1445—TO RENT—PLEAS. sing. fr. rm., h. w. ht. Sup. 619.

LAWRENCE, 1059, 2D—TO RENT—FURNished rm.; suitable for 2; excellent trans. Sunnyside 7484.

LELAND, 921, 3D—TO RENT—NEWLY furn. front room; clean and light; bus; Wilson ex.; gents; $6. Sunny. 8254.

BOARD AND LODGING—SOUTH.

MAGNOLIA-AV., 4657, 2D—TO RENT—Nicely furnished outside room; Wilson ex.

MAGNOLIA-AV., 4900, 1ST—TO RENT—Attractive rm., south bay window; priv. fam.; to lady emp. Ph. Edge. 7164.

MALDEN, 4637, 3D — TO RENT—FRT. RM.; home for 1 or 2 men; Wilson L.

MALDEN, 4637, 2D—TO RENT—3 NICELY furn. rms. with priv. pch.; also single rm.

MONTROSE, 900, 1ST—TO RENT — NICE outs. rm.; nr. lake; conv. "L," surf. Edg. 7154.

MONTROSE-BLVD.—TO RENT—LGE. FRT. rm., 1 or 2; nr. lake; breakfast. Edge. 4534.

OAKDALE, 813, 3D—TO RENT—SING. RM., furn.; L. surf. Graceland 2351. Blakeley.

OAKDALE, 813, 1ST—TO RENT—MOD. FRT. rm., with pch.; excel. trans.; nr. park.

RACINE-AV., N., 4542, 3D — TO RENT—Large frt. rm., for 1 or 2 men; Wil. exp.

RUSH-ST., 745—TO RENT—NEW, DEC. LGE. fr. and sing. rms., lav., elev.; walk. dist.

SHERIDAN, 4932, THE GIBSONIA—TO Rent—Beau. frt. suite, pcr., for 2 or 3; $4 ea.; also dou. rm., twin beds, for 2 men; sing. rm. $3.50; blk. bch. S. S. 2094.

SHERIDAN, 4034, 3D—TO RENT—NICELY furnished front suite of rooms for 1 or 2 people employed; gentleman preferred; refs.; private family.

SHERIDAN, 4609—TO RENT—ATTR. OUTS. rms., twin beds; h. w.; pch.; Wil. ex. BARSTOW.

SHERIDAN-RD., 4951—TO RENT—BEAUT. furn. frt. room, conn. bath; also sing. rm.; Al trans.; beach; WILLIS.

SHERIDAN-RD., 4161, COR. BUENA — To Rent—Large outside airy quiet room; private home; gentleman only.

SHERIDAN, 4014, 1ST—TO RENT—BEAU. rms., 1 or 2; ½ blk. Sher. ex.; bus. people. Lockwood.

SHERIDAN-RD.—TO RENT—FOR BACHE. lor, large outs. rm., priv. bath; A1 trans. Sunnyside 3502.

SHERIDAN, 4430—TO RENT—RMS. FOR discriminating people; home comforts without the worry; Wil. ex., bus; beach. Edg. 6470.

SHERIDAN-RD.—TO RENT—2 NICELY FUR. bachelor rooms, single or suite, nr. lake; good trans.; gents. Lake View 9453.

SHERIDAN-RD., 4949—TO RENT—ATTRAC. room, conn. shower bath; 2 blks. Argyle ex. Gentlemen only; priv. fam. PETERSON.

SHERIDAN, 4446, 1ST—TO RENT—ELEG., lge. and sing. rms.; 1½ blks. Wilson exp.

SHERIDAN, 4714, 2D—TO RENT—LARGE outs. rms.; 1 or 2 emp. only; Wils. exp.

SHERIDAN-RD., 4728, 3D—TO RENT—LGE. front rm.; bath, shower; gent. H. Cook.

SHERIDAN-RD., 4322—TO RENT—ATRACT. outside rm.; run. water; good trans.

SUPERIOR, 1436, 2D — TO RENT—VERY handsome front 2 rm. suite; elec. light; lake view; walk. dist. Superior 7943.

SUPERIOR, E., 112, APT. 6—TO RENT—Whole mod., light outside rm.

WELLINGTON, 621, 3D — TO RENT—WELL furn. room, modern; 1 or 2 gentlemen; surface and L lines; near Lincoln Park golf links; small private family; references.

WELLINGTON, 666, 3D—TO RENT—LGE. frt. rm., suit 2; excel. trans. Well. 3577.

WELLS, N., 126, HOTEL LOOP—TO RENT—Nice furn. rooms; reas.; sgl., dbl.; run. water; s. h. baths.

WELLS, N., 1715—TO RENT—JACKSON PRT. room; private family.

WILSON, 936, 1ST—TO RENT—NEWLY furn. single rm., $3.50; dbl., $6; rent.

WINDSOR-AV., 925, 2D—TO RENT—ROOMS; near lake, bus, KENNEDY.

WINTHROP-AV., 5618—TO RENT—SINGLE or double fur. rms.; Bryn Mawr sta.

WINTHROP, 4856—TO RENT—FURN. RM., 1 or 2 people; 1. blk. Elec. 6084.

WINDSOR-AV., 927, 2D—TO RENT—POSItively clean single rm. Ravens. 6517.

WISCONSIN-ST., 226, ¼ BLOCK LINCOLN Pk.—Bright rooms, run. water; exc. table; board optional. 1643 Jack. Pk. DELAVAN Lake, Wis., completely furn. 11 rm. house; hot and cold running water and bath, garage; private lake; beautiful scenery and surroundings; caretaker on grounds; $650. Apply B. CLETTENBERG & CO., 947 N. Wells. Phone Superior 4700.

5 ROOM COTTAGE.

2 bedrms.; furn.; Williams Bay, on Lake Geneva; rent for summer $300. NELSON & HAWKINS, n. s. cor. Clark and Howard. Ph. Rogers Pk. 254 or Evanston 6042.

TO RENT—ATTRACTIVE FURN. SUMMER home; 50 miles from Chicago; C. M. & St. P. R. R.; beautifully situated, on inland lake; large verandas; garden space; 4 rowboats. Ph. Midway 2496.

TO RENT—CHOICE COTTAGES, PAW PAW Lake, Photos. Terms upon request. Address Sara P. Cone, Colomo, Mich. Phone No. 4.

TO RENT—MY 9 ROOM COTTAGE AND bath, completely furnished, Spring Lake, Michigan; also modern cottage, reasonable rent to careful parties. Phone Main 620.

TO RENT—FOX LAKE, ILL., 7 ROOM FURnished cottage, screened porches; 2 blks. to depot. Tel. Seeley 793.

TO RENT—OR FOR SALE CHEAP—FURnished cottage, White Lake, Mich. Call up Seeley 6284.

TO RENT — MACATAWA, MICH., DESIRable 9 rm. cottages; all conveniences. Chas. Scates, 1140 Ashland blvd. Lin. 855.

TO RENT—8 RM. FURN. COT., POWERS Lake, Wis.; elec. lt.; piano; boat; $85 mo.; $25 wk. C. E. Wimpelberg, Elgin, Ill.

TO RENT—FURNISHED COTTAGES; CEDAR Lake, Ind. Ph. Superior 265.

TO RENT—8 RM. FURN. HOUSE, LAKE bathe; porches; yard; near park, lake, and golf links. Phone Lake View 5854.

TO RENT—NEWLY DECORATED MODERN 6 room furnished flat, June 15 to Sept. 15; convenient Addison L station. Address J 502. Tribune.

TO RENT—JUNE 1ST TO OCT. 1, COMplete furn. mod. 6 rm. apt., 1 blk. to L and surface, 2½ blks. to lake, $75. 1252 Elmdale-av. Ravenswood 2417.

TO RENT—FOR SUMMER OR LONGER, 6 rm. furn. apt., sun parl., sleep. porch, 2 baths; choicest loc. Rogers Pk.; $150 mo. Ph. Rogers Park 2500.

Furnished 5 Rm. Apt.

Nr. lake; sun parlor; breakfast porch; $110. Ph. Rogers Pk. 8804.

TO RENT—THE HIGHLANDS—1-4 RM. kitchen apts., $50 to $115 per mo., incl. light, gas, service, cafe. Ph. R. Pk. 6100.

TO RENT—FURNISHED 5 ROOMS, JUNE to Oct. 1; no children. Edgewater 4358; references.

TO RENT—NO VACANCIES AT PRESENT in the Kelshore Apt. Hotel. Future only. 738 Irving Park-blvd.

TO RENT—4 RM., WELL FURN. 1 BLK from L. and surf.; piano. Ph. Lake View 3638.

TO RENT—EXCLUSIVELY FURNISHED 4 rm. apt., nr. surf. hotel. Ph. Graceland 7077 for appointment. Immediate possession.

TO RENT—MAGNOLIA-TERRACE APTS., 2 and 3 rms., for any period; residential district; new bldg., new furn., up to date; adults only. 642 E. 50th-pl. Drex. 5138.

TO RENT—SEE ME FIRST, 3 RMS., KITCHenette, new bldg., new furn., up to date; adults only. 642 E. 50th-pl. Drex. 5138.

TO RENT—ELEG. FURN. 5 RM. APT., SUN parlor, sleep. porch; $85. 647 E. 50th-pl. 1st. Kenwood 1972.

TO RENT—4 RMS. AND SUN PARLOR; conv. to Jackson Pk., golf; free phone; July and August. Midway 322.

North Side.

TO RENT — BEAUTIFULLY FURNISHED apt., 7 rms., 4 bedrms., 2 baths, large sun porch; most exclusive section Kenwood. ¼ blk. to lake; convenient to transportation; exclusive use of billiard or ballrms. in basement; will lease for period of 3 months or more at $250 per month; references required. E. SUMNER WALKER, exclusive agent, 1535 Farris-av. Rogers Park 169.

LINCOLN APTS. AND CAFE

1648 Lunt-av.
Single rooms $4.50 to $7-8 per week. Suitable for bachelors or single parties. 2 rooms with priv. bath, kitch'ette, $65. S. HARSTROM, Mgr. Lin. Pk. 900.

FRONTENAC APT. HOTEL,

725 Irving Park-blvd. Ph. Lake View 7672. Completely equipped. 3 to 6 rm. apt. $80 up.

FERNWOOD APT. HOTEL,

4050 Sheridan-rd. Phone Wellington 36. One block north of Sheridan L exp. 3 to 5 room suites, completely equipped, $65-$125.

THE BLACKWOOD,

COR. CLARENDON AND WINDSOR.
1 block south of Wilson-av., on the lake. New housekeeping suites, $65 up.

TO RENT—BEAUTIFUL 6 ROOM APT.; SUN parlor, sleeping porch; 2 baths; oriental Kimball piano, Victor Victrola; Wilson-av. district; express service. Call Edge. 4378 or 4416 N. Racine-av.

TO RENT—6 RM. FURNISHED CORNER apt. with sun parlor; $150 mo.; 2 flat bldg.; nr. lake and Birchwood L sta. THE CLIFFORD, 7450 Greenview-av. Ph. Rogers Park 384.

TO RENT—SPLENDIDLY FURN. APT., N. of Lincoln Pk.; 6 rms., 2 baths, sun parlor; blk. from beach, bus and surf.; adults only; June 15th, Sept. 15th. Wellington 8326.

TO RENT—1ST APT., HANDSOMELY FURnished; 7 rms., large sun parlor, glazed sleeping porch, 2 baths, detached building on lake front; garage; adults only; best of references required. Address S Y 552, Tribune.

TO RENT—WELL FURNISHED 8 ROOM apt.; grand piano, oriental rugs, etc.; 2 baths; porches; yard; near park, lake, and golf links. Phone Lake View 5854.

TO RENT—NEWLY DECORATED MODERN 6 room furnished flat, June 15 to Sept. 15; convenient Addison L station. Address J 502. Tribune.

TO RENT—JUNE 1ST TO OCT. 1, COMplete furn. mod. 6 rm. apt., 1 blk. to L and surface, 2½ blks. to lake, $75. 1252 Elmdale-av. Ravenswood 2417.

TO RENT—FOR SUMMER OR LONGER, 6 rm. furn. apt., sun parl., sleep. porch, 2 baths; choicest loc. Rogers Pk.; $150 mo. Ph. Rogers Park 2500.

Furnished 5 Rm. Apt.

Nr. lake; sun parlor; breakfast porch; $110. Ph. Rogers Pk. 8804.

TO RENT—THE HIGHLANDS—1-4 RM. kitchen apts., $50 to $115 per mo., incl. light, gas, service, cafe. Ph. R. Pk. 6100.

TO RENT—FURNISHED 5 ROOMS, JUNE to Oct. 1; no children. Edgewater 4358; references.

TO RENT—NO VACANCIES AT PRESENT in the Kelshore Apt. Hotel. Future only. 738 Irving Park-blvd.

TO RENT—4 RM., WELL FURN. 1 BLK from L. and surf.; piano. Ph. Lake View 3638.

TO RENT—EXCLUSIVELY FURNISHED 4 rm. apt., nr. surf. hotel. Ph. Graceland 7077 for appointment. Immediate possession.

TO RENT—MAGNOLIA-TERRACE APTS., 2 and 3 rms., for any period; residential district; new bldg., new furn., up to date; adults only. 642 E. 50th-pl. Drex. 5138.

TO RENT—SEE ME FIRST, 3 RMS., KITCHenette, new bldg., new furn., up to date; adults only. 642 E. 50th-pl. Drex. 5138.

TO RENT—ELEG. FURN. 5 RM. APT., SUN parlor, sleep. porch; $85. 647 E. 50th-pl. 1st. Kenwood 1972.

TO RENT—4 RMS. AND SUN PARLOR; conv. to Jackson Pk., golf; free phone; July and August. Midway 322.

North Side.

TO RENT — BEAUTIFULLY FURNISHED apt., 7 rms., 4 bedrms., 2 baths, large sun porch; most exclusive section Kenwood. ¼ blk. to lake; convenient to transportation; exclusive use of billiard or ballrms. in basement; will lease for period of 3 months or more at $250 per month; references required. E. SUMNER WALKER, exclusive agent, 1535 Farris-av. Rogers Park 169.

LINCOLN APTS. AND CAFE

1648 Lunt-av.
Single rooms $4.50 to $7-8 per week. Suitable for bachelors or single parties. 2 rooms with priv. bath, kitch'ette, $65. S. HARSTROM, Mgr. Lin. Pk. 900.

FRONTENAC APT. HOTEL,

725 Irving Park-blvd. Ph. Lake View 7672. Completely equipped. 3 to 6 rm. apt. $80 up.

FERNWOOD APT. HOTEL,

4050 Sheridan-rd. Phone Wellington 36. One block north of Sheridan L exp. 3 to 5 room suites, completely equipped, $65-$125.

THE BLACKWOOD,

COR. CLARENDON AND WINDSOR.
1 block south of Wilson-av., on the lake. New housekeeping suites, $65 up.

TO RENT—BEAUTIFUL 6 ROOM APT.; SUN parlor, sleeping porch; completely furn.

REAL ESTATE FOR SALE.

APARTMENTS—S. W. SIDE.

ONLY $200 NEEDED.

Takes the following 2 flat bldgs.:

5416 S. SEELEY-AV.

5428 S. Hoyne-av.

5425 S. HOYNE-AV.

Frame on concrete foundation; hardwood floors and trim; lot 38x125 ft.; price $4,000; $200 cash, bal. $35 mo.; rents for $36 monthly. This is a chance of a lifetime.

FRED'K H. FROEMKE & CO.,
1709 W. 59th-st. Prospect 4133.

6815 SOUTH LAFLIN-ST.

2 story frame, on stone and brick foundation; everything in tiptop shape; price $8,700; $1,000 down, balance $50 month. Owner, 2d floor, will show.

FRED'K H. FROEMKE & CO.,
1709 W. 59th-st. Prospect 4133.

5803 SOUTH BISHOP-ST.

2 flat, price brick, 5-6 rooms; gas, bath, etc.; price $4,700; $1,000 down, balance $50 month.

FRED'K H. FROEMKE & CO.,
1709 W. 59th-st. Prospect 4133.

FOR SALE—TO CLOSE ESTATE—
Broadway, 20,700 sq. ft. near N. W. "L" sta., 90x330; 3 stores, 5 flats, 2 alleys. Rent $3,000. Special price $36,000. Act quick.
KRAUSE STATE SAVINGS BANK,
1341 Milwaukee-av. Phone Armitage 50.

FOR SALE—DEVON-AV., 50 FT. ALLEY corner; 2 of Clark; bargain price for quick sale; $210 ft.
WALTER J. BECKER, 1509 Devon-av.

FOR SALE—DOUBLE BLDGS., STORES AND flats, near Lovola sta.; lot 50x150. Edgewater 3453. Address N 125, Tribune.

BUSINESS PROPERTY—N. W.

FOR SALE—BARGAIN; MUST SACRIFICE; double section transfer cor.; 100x125; all improvements in; $25,000; $5,000 cash, bal. on terms. Will double in value soon. Act quick. Mr. Johnson, Rm. 40, 156 W. Washington-st. Phone Franklin 1155.

FOR SALE—NEW BRICK BLDG., STORE and two 6 room flats; steam ht. Ph. Kildare 702. 3135 N. Cicero-av.

BUSINESS PROPERTY—WEST.

FOR SALE — ATTRACTIVE BUSINESS property; 7 stores, offices, and few apts.; well mo. paymts.; 6 rms., steam, all rented. Possession of one flat can be had. Lot 33 ft. Offer, Devon and Rockwell, open today. B. P. 992. Also have 33 ft. lot on paved st. Free title to it if you build 2 or 3 flat now. Main Off. 5 Phone Main 888. Room 1144 Conway Bldg.

FOR SALE — ROGERS PARK, 6 APTS.; snap; $23,000 cash; 5 rooms each; sun parlors; green tile mansard roofing; well finished building; mtg. 5½ %; rents $3,480; all $50 flats except two, which will be increased when leases expire. Address S G 528, Tribune.

FOR SALE—2 APT.
Kenmore-av., in Edgewater, nr. Bryn Mawr la sta.; 7 rms. and bath; rent $30 each; old rentals: lot 45x150; mtg. $8,000. 5 yrs.; to close estate price $17,000; worth $23,000. Address R X 267 Tribune.

FOR SALE—ROGERS PARK, 10 APTS.
Beautiful Corner Building.
Price only $97,500; no trade; English basement with 2 rooms, 3 garages and sun parlors; rents $5,200; mtg. $30,000, 5½%, 5 years straight. Address S G 529, Tribune.

FOR SALE—ROGERS PARK 3 APT. BRICK; strictly modern; 6 rms., sun parlors, and sleeping porches; conv. to Loyola "L" sta. and surface line; price $16,500; mtge. for $9,000. SONTAG BROS., 1257 Devon-av. Ph. Sunny 7348.

BIRCHWOOD—2 FLAT,

5-5 rms. s. p.; scr. breakfast pch.; nr. lake and Howard L sta.; h.w.ht.; $10,500. Nelson H. Rawlins & Co., 1st floor, 140 Dearborn. R.P.254.

FOR SALE OR EXCHANGE—
High grade 6 flat, sun parlors; near Foster and Clark-st. Only $17,500. Mortgage $11,000. Want small improved and equity.
ARTHUR KRUGGEL & CO., 140 N. Dearborn.

FOR SALE—2 FLAT BRICK, 5-6 ROOMS, fireplaces, bookcases, china closet, oak panel, beam ceiling dining room, sun parlor, rear porches, steam heat, garage; 37½x125 ft. lot. PAULSON, 3208 W. Wayne-av.

FOR SALE—ROGERS PARK 2 FLAT; SNAP; only $6,900; 6 and 7 rooms; brick; furnaces; sleeping porches; modern; fine neighborhood. STEELE & HARWOOD, 7044 N. Clark-st.

FOR SALE—CORNER, ROGERS PARK, 6 apt., only $20,000; three 4 and three 5 rm. flats with sun porches; steam; rents $3,480; $10,000; good location. Address S G 526, Tribune.

FOR SALE—3219 OSGOOD-ST.—BARGAIN; 2 flat brick and a 2 car brick garage, 5 and 6 rooms, electric and hardwood floors, newly decorated; rents for $64 a mo.; quick sale $4,700. Owner first flat.

FOR SALE—2 FLAT BRICK, RAVENSWOOD; near "L" and steam roads; 30 ft. lot; modern; 5 and 6 rooms; 2 furnaces; glassed and screened porches. Bargain at $7,000. Address S G 304, Tribune.

FOR SALE—A 7 APT. BLDG.; TWO 7 RM. and four 5 rm. apts. near Lincoln Pk.; must be sold at once; reas.; terms; a real bargain. Ph. owner, Lincoln 6813.

FOR SALE—EDGEWATER 3 APT EAST of "L," near Sheridan-rd; sentential, 6 rooms, steam ht.; will sacrifice at $12,000; terms. Address O M 485, Tribune.

BARGAIN—2 FLAT,

5-5 rooms, s. p.; stm. ht.; nr. trans.; $7,000; easy terms. NELSON & HAWLEY, 140 S. Dearborn, Cor. Clark and Howard. Ph. Rog. Pk. 254.

FOR SALE—2 FLAT; MODERN; 6 AND 7 rooms; s. w. heat; garage; $8,500; rent $1,437. Bertens-av., near N. Clark. Wellington 2990.

FOR SALE—INCOME PRODUCING APARTment bldg. in the Lincoln Park district; consider some trade. PAUL STEINBRECHER & CO., Trubus Bldg.

FOR SALE—2 FLATS, ROSCOE-ST. NEAR Broadway; 120 ft. front; rents $7,080; mtg. $5,000, 5 yrs.; price $45,000.
FRED'K H. FROEMKE & CO., 4606 Broadway.

FOR SALE—MODERN 2 FLAT BRICK, 6 rooms, Ravenswood L station; wide lot; price, $8,500; cash required $800; balance paymts. like rent. 1 to 5 La Salle. Majestic 7772.

FOR SALE—NEW AND MODERN TWO FLAT building, moderate price; large lot; Rogers Park. Apply owner. No brokers. Address S 79, Tribune.

FOR SALE—A NEW TWO STORY AND basement brick flat building, in Ravenswood; two furnaces; deep lot; light on all sides. Telephone Ravenswood 5494.

SACRIFICE

mod. 6 apt. 6 rms., 2 bath; Loyola nr. sta., Call Rogers Park 4501.

FOR SALE—SHERIDAN-RD. 5 AND 3 FLAT bldg., $6,000 and $16,000; near lake and L sta. NICHOLAS BROS., Broadway at Grace.

FOR SALE—CHOICE CORNER, MOD. 6 APT. bldg., 1 frame bldg., 2 flat, $28,000. Owner, Theo. Brune, 4926 Sheridan-rd.

FOR SALE—MODERN 2 FLAT IN RAVENSwood, 2 5 rm. flats, hot water heat; rents $91 in A1 condition; 4728 N. Lawndale-av. Call 10 A.M. to 2 P.M. Monday. OWNER.

FOR SALE—BARGAIN; HIGH GRADE 2 flat, stove and furnace; nr. Ravenswood "L." 3561 N. Springfield. Irving 229.

FOR SALE—BARGAIN; HIGH GRADE 2 apt. bldg., nr. Lincoln pk. WM. H. MULHOLAND & CO., 30 N. La Salle-st.

FOR SALE—ROGERS PK. HIGH CLASS 3 apt. 5 rooms, sun parlors; rents $60; price $10,000. Rogers Park 3890.

FOR SALE—MODERN 3 FLAT, STONE FRT. Steam heat. Owner, 3723 Maple Sq.-av.

APARTMENTS—N. W. SIDE.

$1,500 CASH.
Don't Look Any Farther!
POSSESSION JUNE 1.
Owner will sacrifice 6 and 6 room, steam heat; newly decorated; only 6 years old; Belmont Park, near Kedzie "L" sta. Price $7,600. Balance monthly payments.
O. REUTER & CO., 6342 LAWRENCE-AV.

FOR SALE—18 FLAT BLDG., OPPOSITE Humboldt Park, on Sacramento-blvd. Deal direct with owner and secure big bargain. Address S P 216, Tribune.

FOR SALE—2 FLAT STUCCO; 6-6 LARGE rooms; hot water heat; lot 35x125; everything modern, in reasonably fine shape; $4 I am leaving city. Phone Kildare 2989.

FOR SALE—2060 HUMBOLDT-BLVD., 3 story mod. apt. bldg.; h. w. heat; good transp.; lot 44x165. Apply owner, 1st flat.

FOR SALE—MOD. 2 FLAT, 5-6 ROOMS; 30 foot lot; 3 bays; oak throughout. J. WEST, 3440 Fullerton-av.

FOR SALE—BARGAIN, MODERN 2 STORY and cottage, Spaulding-av, near North; lot 25x177. Phone Belmont 8595.

APARTMENTS—WEST SIDE.

FOR SALE—HIGH GRADE, NEARLY NEW, modern, brick 10 flat bldg., 6 4 rm. flats and 4 5 rm. flats and porches; oak throughout; steam heat; corner; 68x132; mtg. $16,000; rents $4,800 per year. Owner anxious to sell. Will take small property in trade. For particulars call F. M. T., West 3311.

FOR SALE—ON WASHINGTON-BLVD., NR. Carpenter, 2 flat, 6 rms. and bath, h. w. ht.; rents $100 per mo.; lot 24x125; vacant. Phone L. A. SCHAUBEL, Belmont 260. 4744 W. North-av.

16 Apt. Boulevard Corner.

Douglas Park district; rent $7,400; price, $65,000. Will consider some trade. Address S K 547, Tribune.

FOR SALE—ON WASHINGTON-BLVD., NR. Karlov-av., a good 2 flat fr.; rents $60 per mo.; lot 24x125; a sacrifice; easy terms. Phone L. A. SCHAUBEL, Belmont 260. 4744 W. North-av.

FOR SALE—120 APARTMENTS, RENT $85,000, price $335,000; $60,000 cash required; exceptional fine investment.
W. W. JAMES, 725 Conway Bldg.

FOR SALE—2 FLAT, LEXINGTON-ST., 5-5 brick, 5-5 rooms, 2 furnaces. Price $4,650. Terms. GRAFF, 3238 Douglas. Lawndale 5494.

FOR SALE—4 FLATS, COR.; ST. H.; IN-come $1,800; price $14,500. Address N 149, Tribune.

FOR SALE—EQUITY IN 2 FLAT FRAMES, mortgage $1,400; rented $300 year. 2207 W. Monroe. Phone Kenwood 1438.

FOR SALE—EXCEPTIONAL NICE 3 flat building, near 3 yr. brick; price reasonable by owner. Address N 149, Tribune.

BUSINESS PROPERTY—SOUTH.

SPECIAL BARGAIN.

Only $2,000 required.
$56-360 S. 26th-st., 3 story brick bldg.; 2 stores, flats, 4 rms. each. Investigate this; make offer.
W. B. McCLELLAN, 20 E. 31st-st.

FOR SALE—50 FT. CORNER ON 79TH-ST. near double section line, 300 ft. from double section line corner; will sacrifice for a quick sale $2,000 on terms $300 down, balance $25 monthly. J. J. MAGEL, 106 N. La Salle-st. Main 2043.

FOR SALE—542-44 E. 47TH-ST., 50X125 ft.; 2 wk. stores; rents $1,140; bargain. E. H. WEART & CO., 25 N. Dearborn-st.

REAL ESTATE FOR SALE.

BUSINESS PROPERTY—SOUTH.

A REAL BARGAIN.

Stores and flats, stove heated; substantial stone front bldg.; 2 stores, 14 flats. Cottage Grove-av. nr. 31st-st.; rental $3,600; price $30,000.

W. H. BOWERS & CO.,
Calumet 986. 6 E. 31st-st. n. e. cor. State.

BUSINESS PROPERTY—NORTH.

FOR SALE—STORE WITH LIVING ROOMS, two flats and a large house at 1844 Larrabee-st.; rents over $50 per month; price $2,950 for an immediate sale; $500 cash, balance $50 per month to include interest and principal. See this today.
A. EUGENE GROSSMANN & CO.,
1029 First Natl. Bank Building.

FOR SALE—TO CLOSE ESTATE—
Broadway, 20,700 sq. ft. near N. W. "L" sta., 90x330; 3 stores, 5 flats, 2 alleys. Rent $3,000. Special price $36,000. Act.
KRAUSE STATE SAVINGS BANK,
1341 Milwaukee-av. Phone Armitage 50.

FOR SALE—DEVON-AV., 50 FT. ALLEY corner; 2 of Clark; bargain price for quick sale; $210 ft.
WALTER J. BECKER, 1509 Devon-av.

FOR SALE—DOUBLE BLDGS., STORES AND flats, near Lovola sta.; lot 50x150. Edgewater 3453. Address N 125, Tribune.

BUSINESS PROPERTY—N. W.

FOR SALE—BARGAIN; MUST SACRIFICE; double section transfer cor.; 100x125; all improvements in; $25,000; $5,000 cash, bal. on terms. Will double in value soon. Act quick. Mr. Johnson, Rm. 40, 156 W. Washington-st. Phone Franklin 1155.

FOR SALE—NEW BRICK BLDG., STORE and two 6 room flats; steam ht. Ph. Kildare 702. 3135 N. Cicero-av.

BUSINESS PROPERTY—WEST.

FOR SALE — ATTRACTIVE BUSINESS property; 7 stores, offices, and few apts.; well mo. paymts.; 6 rms., steam, all rented. Possession of one flat can be had. Lot 33 ft. Offer, Devon and Rockwell, open today. B. P. 992. Also have 33 ft. lot on paved st. Free title to it if you build 2 or 3 flat now. Main Off. 5 Phone Main 888. Room 1144 Conway Bldg.

FOR SALE — ROGERS PARK, 6 APTS.; snap; $23,000 cash; 5 rooms each; sun parlors; green tile mansard roofing; well finished building; mtg. 5½ %; rents $3,480; all $50 flats except two, which will be increased when leases expire. Address S G 528, Tribune.

FOR SALE—2 APT.
Kenmore-av., in Edgewater, nr. Bryn Mawr la sta.; 7 rms. and bath; rent $30 each; old rentals: lot 45x150; mtg. $8,000. 5 yrs.; to close estate price $17,000; worth $23,000. Address R X 267 Tribune.

FOR SALE—ROGERS PARK, 10 APTS.
Beautiful Corner Building.
Price only $97,500; no trade; English basement with 2 rooms, 3 garages and sun parlors; rents $5,200; mtg. $30,000, 5½%, 5 years straight. Address S G 529, Tribune.

FOR SALE—ROGERS PARK 3 APT. BRICK; strictly modern; 6 rms., sun parlors, and sleeping porches; conv. to Loyola "L" sta. and surface line; price $16,500; mtge. for $9,000. SONTAG BROS., 1257 Devon-av. Ph. Sunny 7348.

BIRCHWOOD—2 FLAT,

5-5 rms. s. p.; scr. breakfast pch.; nr. lake and Howard L sta.; h.w.ht.; $10,500. Nelson H. Rawlins & Co., 1st floor, 140 Dearborn. R.P.254.

FOR SALE OR EXCHANGE—
High grade 6 flat, sun parlors; near Foster and Clark-st. Only $17,500. Mortgage $11,000. Want small improved and equity.
ARTHUR KRUGGEL & CO., 140 N. Dearborn.

FOR SALE—2 FLAT BRICK, 5-6 ROOMS, fireplaces, bookcases, china closet, oak panel, beam ceiling dining room, sun parlor, rear porches, steam heat, garage; 37½x125 ft. lot. PAULSON, 3208 W. Wayne-av.

FOR SALE—ROGERS PARK 2 FLAT; SNAP; only $6,900; 6 and 7 rooms; brick; furnaces; sleeping porches; modern; fine neighborhood. STEELE & HARWOOD, 7044 N. Clark-st.

FOR SALE—CORNER, ROGERS PARK, 6 apt., only $20,000; three 4 and three 5 rm. flats with sun porches; steam; rents $3,480; $10,000; good location. Address S G 526, Tribune.

FOR SALE—3219 OSGOOD-ST.—BARGAIN; 2 flat brick and a 2 car brick garage, 5 and 6 rooms, electric and hardwood floors, newly decorated; rents for $64 a mo.; quick sale $4,700. Owner first flat.

FOR SALE—2 FLAT BRICK, RAVENSWOOD; near "L" and steam roads; 30 ft. lot; modern; 5 and 6 rooms; 2 furnaces; glassed and screened porches. Bargain at $7,000. Address S G 304, Tribune.

FOR SALE—A 7 APT. BLDG.; TWO 7 RM. and four 5 rm. apts. near Lincoln Pk.; must be sold at once; reas.; terms; a real bargain. Ph. owner, Lincoln 6813.

FOR SALE—EDGEWATER 3 APT EAST of "L," near Sheridan-rd; sentential, 6 rooms, steam ht.; will sacrifice at $12,000; terms. Address O M 485, Tribune.

BARGAIN—2 FLAT,

5-5 rooms, s. p.; stm. ht.; nr. trans.; $7,000; easy terms. NELSON & HAWLEY, 140 S. Dearborn, Cor. Clark and Howard. Ph. Rog. Pk. 254.

FOR SALE—2 FLAT; MODERN; 6 AND 7 rooms; s. w. heat; garage; $8,500; rent $1,437. Bertens-av., near N. Clark. Wellington 2990.

FOR SALE—INCOME PRODUCING APARTment bldg. in the Lincoln Park district; consider some trade. PAUL STEINBRECHER & CO., Trubus Bldg.

FOR SALE—2 FLATS, ROSCOE-ST. NEAR Broadway; 120 ft. front; rents $7,080; mtg. $5,000, 5 yrs.; price $45,000.
FRED'K H. FROEMKE & CO., 4606 Broadway.

FOR SALE—MODERN 2 FLAT BRICK, 6 rooms, Ravenswood L station; wide lot; price, $8,500; cash required $800; balance paymts. like rent. 1 to 5 La Salle. Majestic 7772.

FOR SALE—NEW AND MODERN TWO FLAT building, moderate price; large lot; Rogers Park. Apply owner. No brokers. Address S 79, Tribune.

FOR SALE—A NEW TWO STORY AND basement brick flat building, in Ravenswood; two furnaces; deep lot; light on all sides. Telephone Ravenswood 5494.

SACRIFICE

mod. 6 apt. 6 rms., 2 bath; Loyola nr. sta., Call Rogers Park 4501.

FOR SALE—SHERIDAN-RD. 5 AND 3 FLAT bldg., $6,000 and $16,000; near lake and L sts. NICHOLAS BROS., Broadway at Grace.

FOR SALE—CHOICE CORNER, MOD. 6 APT. bldg., 1 frame bldg., 2 flat, $28,000. Owner, Theo. Brune, 4926 Sheridan-rd.

FOR SALE—MODERN 2 FLAT IN RAVENSwood, 2 5 rm. flats, hot water heat; rents $91 in A1 condition; 4728 N. Lawndale-av. Call 10 A.M. to 2 P.M. Monday. OWNER.

FOR SALE—BARGAIN; HIGH GRADE 2 flat, stove and furnace; nr. Ravenswood "L." 3561 N. Springfield. Irving 229.

FOR SALE—BARGAIN; HIGH GRADE 2 apt. bldg., nr. Lincoln pk. WM. H. MULHOLAND & CO., 30 N. La Salle-st.

FOR SALE—ROGERS PK. HIGH CLASS 3 apt. 5 rooms, sun parlors; rents $60; price $10,000. Rogers Park 3890.

FOR SALE—MODERN 3 FLAT, STONE FRT. Steam heat. Owner, 3723 Maple Sq.-av.

APARTMENTS—N. W. SIDE.

$1,500 CASH.
Don't Look Any Farther!
POSSESSION JUNE 1.
Owner will sacrifice 6 and 6 room, steam heat; newly decorated; only 6 years old; Belmont Park, near Kedzie "L" sta. Price $7,600. Balance monthly payments.
O. REUTER & CO., 6342 LAWRENCE-AV.

FOR SALE—18 FLAT BLDG., OPPOSITE Humboldt Park, on Sacramento-blvd. Deal direct with owner and secure big bargain. Address S P 216, Tribune.

FOR SALE—2 FLAT STUCCO; 6-6 LARGE rooms; hot water heat; lot 35x125; everything modern, in reasonably fine shape; $4 I am leaving city. Phone Kildare 2989.

FOR SALE—2060 HUMBOLDT-BLVD., 3 story mod. apt. bldg.; h. w. heat; good transp.; lot 44x165. Apply owner, 1st flat.

FOR SALE—MOD. 2 FLAT, 5-6 ROOMS; 30 foot lot; 3 bays; oak throughout. J. WEST, 3440 Fullerton-av.

FOR SALE—BARGAIN, MODERN 2 STORY and cottage, Spaulding-av, near North; lot 25x177. Phone Belmont 8595.

APARTMENTS—WEST SIDE.

FOR SALE—HIGH GRADE, NEARLY NEW, modern, brick 10 flat bldg., 6 4 rm. flats and 4 5 rm. flats and porches; oak throughout; steam heat; corner; 68x132; mtg. $16,000; rents $4,800 per year. Owner anxious to sell. Will take small property in trade. For particulars call F. M. T., West 3311.

FOR SALE—LOYOLA, LATE 6 APT. sun parl.; rental about $4,000. Chas. Roe, 6146 Dorchester-av.

FOR SALE—ON WASHINGTON-BLVD., NR. Carpenter, 2 flat, 6 rms. and bath, h. w. ht.; rents $100 per mo.; lot 24x125; vacant. Phone L. A. SCHAUBEL, Belmont 260. 4744 W. North-av.

16 Apt. Boulevard Corner.

Douglas Park district; rent $7,400; price, $65,000. Will consider some trade. Address S K 547, Tribune.

FOR SALE—ON WASHINGTON-BLVD., NR. Karlov-av., a good 2 flat fr.; rents $60 per mo.; lot 24x125; a sacrifice; easy terms. Phone L. A. SCHAUBEL, Belmont 260. 4744 W. North-av.

FOR SALE—120 APARTMENTS, RENT $85,000, price $335,000; $60,000 cash required; exceptional fine investment.
W. W. JAMES, 725 Conway Bldg.

FOR SALE—2 FLAT, LEXINGTON-ST., 5-5 brick, 5-5 rooms, 2 furnaces. Price $4,650. Terms. GRAFF, 3238 Douglas. Lawndale 5494.

FOR SALE—4 FLATS, COR.; ST. H.; IN-come $1,800; price $14,500. Address N 149, Tribune.

FOR SALE—EQUITY IN 2 FLAT FRAMES, mortgage $1,400; rented $300 year. 2207 W. Monroe. Phone Kenwood 1438.

FOR SALE—EXCEPTIONAL NICE 3 flat building, near 3 yr. brick; price reasonable by owner. Address N 149, Tribune.

BUSINESS PROPERTY—SOUTH.

SPECIAL BARGAIN.

Only $2,000 required.
$56-360 S. 26th-st., 3 story brick bldg.; 2 stores, flats, 4 rms. each. Investigate this; make offer.
W. B. McCLELLAN, 20 E. 31st-st.

FOR SALE—50 FT. CORNER ON 79TH-ST. near double section line, 300 ft. from double section line corner; will sacrifice for a quick sale $2,000 on terms $300 down, balance $25 monthly. J. J. MAGEL, 106 N. La Salle-st. Main 2043.

FOR SALE—542-44 E. 47TH-ST., 50X125 ft.; 2 wk. stores; rents $1,140; bargain. E. H. WEART & CO., 25 N. Dearborn-st.

REAL ESTATE FOR SALE.

HOUSES—SOUTH SIDE.

FOR SALE—BARGAIN—2 STORY MODERN brick house, 7 rooms, all improvements, in Hyde Park. Apply on premises, 1013 E. 54th-pl., or Phone Hyde Park 10241.

HOUSES—SOUTHWEST SIDE.

FOR SALE—WELL BUILT ATTRACTIVE frame cottage on concrete foundation; handy to transportation and schools; 5 large rooms and bath; hardwood floor throughout; gas and electric lights; furnace heat; cement basement; garage in rear; lot 30x125; price $3,250; only $1,000 needed.
BOMBITZKE, Owner,
3906 W. 63d-pl.

Cottage, 5809 S. Hermitage.

Brick foundation; elec. light; oak floors and irons; attic with two extra rooms; price $3,000; must sell today.
FRED'K H. FROEMKE & CO.,
1709 W. 59th-st. Prospect 4133.

3641 W. 63D-PL.

7 rm. residence, steam heat, elec. light; price $3,550; on terms.
FRED'K H. FROEMKE & CO.,
1709 W. 59th-st. Prospect 4133.

Cottage, 5807 S. Winchester.

Brick foundation; furnace heat; elec. light and oak floors. Price $3,600.
FRED'K H. FROEMKE & CO.,
1709 W. 59th-st. Prospect 4133.

FOR SALE—COTTAGE, 3918 W. 63D-PL. Electric light, furnace heat. Price $3,150. Act quick.
FRED'K H. FROEMKE & CO.,
1709 W. 59th-st. Prospect 4133.

FOR SALE—5 ROOM BUNGALOW, ON LOT 50x125, 2 blocks from Marquette park golf links; large living room; screened porch and sleeping porch; $5,500; $2,000 cash. Prospect 8705. 3906 W. 65th-pl.

FOR SALE—COZY 6 ROOM COTTAGE; 35 ft. lot; easy payments; big bargain at $2,700. 3550 S. Western-av. REYNOLDS BROS., 38th and Archer-av.

FOR SALE—5804 S. CARPENTER, 7 RM. res. or 2 flat; bath, gas, furnace; $1,000 cash, $35 month, inc. interest; $5,500.
McDONNELL SYSTEM, 2630 W. 38th-st.

FOR SALE—5717 PEORIA-ST. ELABORATE oak trim, strictly up to date, steam heat; lot 31x100; $1,000 cash; $50 mo.
McDONNELL SYSTEM, 2630 W. 38th-st.

FOR SALE — EQUITY IN MODERN BUNGAlow cheap; going to California. 5834 W. 64th-st. Phone Prospect 1732.

FOR SALE—$25 OR $50 CASH, BAL. $10 month, buys ¼ or ½ acre chicken farm; new bldgs. Room 1620 Ashland Block.

HOUSES—NORTH SIDE.

FOR SALE—OR TO RENT—LARGE 11 RM. residence at 4728 Beacon-st., including garage for 2 cars; everything in first class shape; lot 100x193; lot worth $20,000; will be sold to highest bidder. Bids will close July 15, 1919. Guaranteed. Will rent for 1 or 2 yrs. at $150 per mo. Highest bid received up to the present time $22,000. For further particulars call ph. n. MOHR & SCHILLMAN, 72 E. Randolph-st. Ph. Rand. 35.

FOR SALE—$1,000 CASH $35 MONTHLY, buys substantial, well built 6 room home, oak trim, parquet floors, el. light, hot water heat, stone basement, 50 ft. lot; 2 blocks to Grace-st. L station and Broadway and Clark-st. cars.
WM. ZELOSKY & CO., 3553 N. Western-av.

EDGEWATER BUNGALOWS

Brick; hot water h.; sun par.; sleeping porches, extra large rms.; lot 33x163; must be sold; $4,000 cash, balance $40 mo. KEENEY AND KEIR-AV.

1956 S. St. Louis-av.

8 room residence with garage. Price $3,500, on terms.
FRED'K H. FROEMKE & CO.,
1709 W. 59th-st. Prospect 4133.

ROGERS PARK HOME.

One of the newest and prettiest 7 rm. stucco houses and garage; near lake.
PAUL E. HARTUNG & CO., 6804 Sheridan-rd.

FOR SALE—NEWER WELL BUILT, SPLENdidly built eight room residence; all conveniences; brand new; just west of Edgewater golf club. Price $10,000. OWNER. No brokers. Address XP-75, Tribune.

FOR SALE—WELL LOCATED IN EDGEwater on 50 foot lot, a double house, brick, two families given free, each 5 rooms; $9,500; no less; no trade. Easy terms if desired. BROOMELL BROS., 111 W. Washington-st.

FOR SALE—ROGERS PARK BUNGALOW, only two blocks to lake, only 5 blocks to "L" express; cozy, 4 rooms, large living room, large sun parlor, garage; only $5,950. Call 7 to 9 evenings. EDWARDS & CO.

FOR SALE—TEN ROOM ROGERS PK. RESIdence; large lot; nr. lake and L; owner has gone to war; must sacrifice. Value. HANGER, Room 427, 82 W. Washington.

FOR SALE—N. EDGEWATER, 8 RM. HSE., steam heat, elec. lt.; nr. L station, surface line, and High Sch. BRINGWAY & FABRICE, Owner, 728 Reaper Block. Majestic 7979.

FOR SALE—ROGERS PARK HOMES, $6,500 to $25,000. Why not get our list?
HOOL REALTY CO.
6736 Sheridan-rd. Ph. Rogers Park 840.

FOR SALE — NEW, BEAUTIFUL MODERN 6-6 brick house at 2325 Blaine-pl. Owner 2d flat.

FOR SALE—$500 DOWN; 8 RM. MODERN house, near L; $4,500; 6 rm. bungalow and r. r. lot 50x130 to alley. Edgewater 1088.

FOR SALE—N. EDGE., SACRIFICE, 8 RM. mod., h. w., 45 ft., garage, exclusive, nr. lake and Greenleaf-av.

FOR SALE—7 RM. RESIDENCE, $4,500; 2 bath., el. light; [50x125]; fruit trees; 5c carfare. A. Madsen, 1222 S. Harvey, Berwyn.

HOUSES—NORTHWEST SIDE.

ATTENTION,
HOME BUYERS,
N. W. SIDE

7 room cottage; elect. light; 50 foot lot, 4343 Drake-av. Price $3,500. Small payment down, balance to suit.
K. R. BEAK & CO.,
10 S. La Salle-st. Franklin 3210.

ATTENTION
Home Buyers! N.W. Side

New 5 room brick bungalows; 3632 to 42 N. Hamlin-av. Will sell at bargain prices; small payment down; balance to suit.
K. R. BEAK & CO.,
10 S. La Salle-st. Franklin 3210.

HOUSES—NORTH SIDE.

FOR SALE—HIGH GRADE BUNGALOWS IN beautiful Portage Park; on 40 ft. lot; h. w. heat; oak floors; tile in vestibule and bath; built-in features; fireplace; sleeping porch; French doors throughout; finest electrical fixtures; yards fenced and graded with shrubbery; can be financed for $1,000 down, balance same as rent. Call Sunday at Hutchinson and Lockwood-av., or phone Edgewater 1291. Will call for you if you wish with automobile.

FOR SALE—FRAME HOUSE WITH BRICK garage; corner lot; s. e. exposure; conveniently located to both L and surface lines; schools; must sell at once; buy direct from owner and save commission; house located at corner Lowell-av. and Grace-st. Owner may be seen at 3818 Lowell-av. or phone Randolph 512. Leave word for Mr. J. I. Oswald.

QUIT LOOKING!
IMMEDIATE POSSESSION!

Owner will sacrifice a new 6 r. brick bungalow, steam heat, sun parlor, sleeping porch, lot 25x125; $4,500; terms. Sts. See this for a bargain; price $6,800.
O. RUETER & CO., 3306 Lawrence-av.

5048 N. LOCKWOOD-AV.

Near Winnemac-av.; Jefferson Park; modern 6 room residence; first class throughout; finance; garage; 50 ft. lot; possession at once. Bargain. Open for inspection from 1 to 5 p. m. today. Some cut today.

FOR SALE—BEAUTIFUL HOME ON LOWell-av., Irving Park; 8 rooms, all modern and in good repair; 50 ft. lot; paved st.; garage; bargain at $8,500 on terms.
KOESTER & ZANDER, 143 N. Dearborn-st.

FOR SALE—NEW 5 ROOM BRICK BUNGAlow; hardwood floors; French windows; $4,800; $500 cash, $35 mo. Act quick. FRED O. BAUCHWITZ, 3200 N. Cicero-av. Phone Kildare 995.

FOR SALE—5 RM. BUNGALOW, MODERN, Byron-st., nr. Irving Pk. car; paved street, wide lot; possession now; price $3,200; $300 down. G. F. PENNELL, 11 S. La Salle. Main 7772.

FOR SALE—ALBANY PARK DISTRICT, 5 blocks to Francisco station, Montenswood L; brick bungalows now being constructed. LEROY F. WASHBURN, 4143 Elston-av. owner.

FOR SALE—ADDISON-ST., NEAR 62ND; 4 room cottage, 59 ft. cor. lot; $2,500; payments $25 per mo., including interest. Owner, 3 p.m. to 7 p.m., 2261 Addison.

FOR SALE—7 ROOM BRICK BUNGALOW on large lot; hot water heat; $7,000; $1,000 cash, balance same as rent.
OLIVER L. Watson, 5000 Irving Park-blvd.

GOOD 8 ROOM HOUSE.

Irving Park district; bargain at $8,800. C. A. BERGSTROM & CO., 35 S. Dearborn-st.

FOR SALE—9 ROOM MODERN COTTAGE; hot water heat; paved street; near Portage Park; Irving Park district; very easy terms. SMITH & WICKERSHAM, 4730 Irving Park-blvd.

FOR SALE—$150 DOWN TAKES 4 ROOM cottage, cor. lot, 37½x125; Norwood Park. Price $2,350. Ph. owner, Sunnyside 5461.

FOR SALE — 9 RM. HOUSE, FURNACE heat, elec. lt., lot 50x125. Clean. Pur-chaser $1,000 cash; owner, 2648 Kimball; FOR SALE — SUBSTAN. 2 STORY STOtage; $1,000; $300 down, bal. same as rent. MARK LEVY & BROTHER, 140 S. Dearborn.

HOUSES—WEST SIDE.

FOR SALE—6 ROOM BRICK RESIDENCE and garage at 911 N. Lawlor-av.; splendid home in a good neighborhood for only $4,350; first payment $500; balance $40 per month to include interest and principal. See this today.
EUGENE GROSSMANN & CO.,
1029 First National Bank Bldg.

FOR SALE — ACCOUNT LEAVING STATE will sell my 7 room residence, 5624-26; story and one-half; lot 66.2-8x125; all modern improvements; also big chicken coop, cement floor; can be used as garage; price $6,000; mtg. $2,000; $2,000 cash required. 5624 Warwick-av. Phone Kildare 4348. Owner.

FOR SALE—3941 PARK-AV., NR. ROBEY; special bargain this week; open for inspection.
WHITESIDE & WENTWORTH, 6 S. Dearb'n.

2207 Madison. 3233 S. Adison.

FOR SALE—6 FLATS; STEAM HEAT CALL 1617 W. 18th-st. Humboldt Park, W. North-av. Phone Canal 1350.

REAL ESTATE FOR SALE.

VACANT—SOUTH SIDE.

CHOICE BUILDING LOTS.
EASY PAYMENTS.

Prairie-av., near 74th-st., 30x160 ft....$ 690
Prairie-av., near 74th-st., 33x160 ft.... 740
Prairie-av., near 74th-st., 35x160 ft.... 770
Calumet-av., bet. 74th and 75th, 50x166 1,450
Indiana-av., near 74th-st., 33x160 ft.. 990
Indiana-av., bet. 74th & 75th, 30x150. 840
N. W. cor. 70th and Prairie-av., 50x160 1,250
Perry-av., near 76th-st., 33x160 ft..... 440
76th-st., near Calumet-av., 25 ft. front. 750
Cottage Grove-av., near 78th, 65x125.. 1,750

A small payment and balance over four years will secure any of these bargains for you. The above prices are for an immediate sale only, so see them today.
A. EUGENE GROSSMANN & CO.,
1029 First Nat. Bank Bldg. or 7800 State-st.

SPECIAL BARGAIN.

80 FT. LOTS ADJOINING MARQUETTE PK. $430 UP.

10% DOWN BALANCE MONTHLY.
OVER 400 LOTS TO SELECT FROM.

THESE PRICES WILL BE ADVANCED VERY SHORTLY.

CALL LOCAL OFFICE, 6315 S. KEDZIE-AV.

WM. D. MURDOCK & CO.,
17 N. La Salle-st.

FOR SALE—THREE LOTS, 30X125 feet, four blocks from Marquette Park, with sewers in and walks in and partly paid for; will sell for $200 each. Terms, $50 cash, balance to suit. Cheap at $500 each. Address X P 576, Tribune.

135 Ft., Clyde, nr. 78th, $22.

P. J. McDONAGH,
2626 E. 75th-st. South Chicago 220.

FOR SALE—DOUBLE LOT BARTLETT'S Greater Chicago subdivision; center of present building activities. Address S E 91, Tribune.

FOR SALE—5 ACRE BLOCK NEAR 87TH and Jeffery, $1,000 per acre. THOMAS H. HULBERT, 81 E. Madison-st.

FOR SALE—MICH.-AV., SO. 76TH, 123 FT. west and 100 ft. east front; esthetic price. Stewart, 7860.

FOR SALE — 250 FT. VACANT, 9533 S. Western-av. H. P. 709, Bev. 2612. Owner.

VACANT—SOUTH WEST SIDE.

PRICES WILL BE ADVANCED
on
choice residence and business lots in our
MARQUETTE PARK SUBDIVISION.

Only about 200 lots left. Restricted neighborhood; near park.
$430 up.
10% cash, balance monthly.
Call Local Office,

REAL ESTATE FOR EXCHANGE.

Apartments.

FOR EXCHANGE—RAVENSWOOD CORNER. MODERN EIGHTEEN APT. BLDG. HANDSOME BLDG., EAST OF C. & N. W. Twelve 4 and six 5 r. apts.; strictly high class construction; rentals $7,400; price $90,000; mtg. $34,000; will consider clear improved for $16,000 equity. WM. C. HEINEMANN & CO., Exd. Agents. 10 S. La Salle-st.

FOR EXCHANGE—24 APTS. South side, nr. L and 63d; 4 and 5 rms.; well built; all rented—old rent $6,800; can loan $40,000 from bank; want good farm or city prop. worth $20,000 for equity; what have you? Address K X 225, Tribune.

FOR EXCHANGE—18 APTS. Nr. Argyle sta., 4 5x5 3 rms., gun p., rent $10,790 yr., lot 24x115, mtg. $46,000; want good clear ill. farm or good clear improved for equity; quick deal; what have you? Address K X 223, Tribune.

TO EXCHANGE—WHAT HAVE YOU WITH $25,000 cash for equity in beautiful 36 apt. bldg., loc. a block of lake of Chicago's finest park; a block of L sta. and car line? Rental $17,200 per year; mtg. $63,000. Address N 426, Tribune.

EXCHANGE — TWO FINE HIGH GRADE North Side apts., total 30 apts.; rent over $15,000; mtg. $60,000; price $100,000; want to raise $20,000 cash or equity in property taken in trade. Address $ G 527, Tribune.

EXCH. 6 APT. FOR HOUSE.

5 years old; sun porches; modern; rents $3,000; mtg. $11,000; price $16,000. Address Y M 161, Tribune.

APTS. PH. HEAL'S GRAND-BLVD., MODERN 6 flat, oak trim, elec. light, steam, fri. porches; mtg. $11,000. Will take small property clear for equity. COLEMAN, 4729 S. State-st. Tel. Oakland 36.

EXCHANGE—16 APTS. AND 2 STORES, brick, stove heat, 13th-st. and Taylor-st., cars near; rent $3,400; clear; want apt. West or N. W., not over $60,000; full details in 1st answer. Address J 497, Tribune.

WANT A CLEAR FARM OR GOLD IMP. FOR $20,000 eq. in mod. 18 apt. bldg., cor. 60th and Prairie; rent $8,600. PIPER, 179 W. Wash.-st.

EXCHANGE HIGH GRADE APARTMENT equities; want farms or smaller clear, anywhere; can match any trade on cash basis. H. J. ENSINGER, 40 N. Dearborn-st.

BARGAIN—NEARLY NEW 6 FLAT BLDG., front porches, near park and blvd., mtg. only $10,000. What have you clear for equity? Address S G 270, Tribune.

FOR SALE OR TRADE—MY EQUITY OF $5,000, 4 story, stone front bldg., 25x125; lot 4d., 25x125, with shed and garages. 1446 Sedgwick-st. Lincoln 5503.

EXCH. 8 APT. BLDG., NR. LAKE, RENTAL $4,110; mtg. $11,000; for small N. S. residence. OMO & TACKETT, 512 Irving Pk.-blg.

Business Property.

ATTENTION—PARTY IN MARKET FOR fireproof storage, warehouse, and van co., having large possibilities, communicate with me; going concern; will accept modern apts., North or West preferred; quick action required. Address S M 108, Tribune.

FOR EXCHANGE—N. S. BUSINESS PROP. On Broadway, nr. Argyle sta., consisting of 25 ft. store and flat above, clear; price $13,000; want equity in good 6 flat. N. Side. Address K X 325, Tribune.

FOR EXCHANGE—18 APTS. W. MADISON-ST. IMPROVED, WORTH $30,000; want N. S. apt. or store property. PIPER, 179 W. Wash.-st.

HAVE CLEAR BUS. VACANT WORTH $60,000; want north or west side store or apt. bldg. PIPER, 179 W. Wash.-st.

Farms and Acres.

WANTED—FLAT STORES, RESIDENCE, or clear lots for my $5,000 equity in 533 a. farm in central Missouri; 2-5 cultivated, balance hardwood timber and pasture. Timber should return cost of farm. Exceptional opportunity. Address M 108, Tribune.

EXCHANGE—87 A. STOCK FARM NR. LA porte; fine h. house, barn, bldgs.; stock and crops; $7,500. Williams, Monger & Co., 35 S. Dearborn-st.

WANTED—80 ACRES OR MORE IMPROVED Taylor County, Wis., farm; good buildings; 2 miles to depot; mortgage $1,600. Address N 322, Tribune.

FOR EXCHANGE—200 ACRE FARM UNDER cultivation; good improvements; for Chicago improved property; give full description. WILLIS ROBERSON, Jr., Vernon, Ill.

Houses.

TO EXCHANGE—10 ROOM BRICK RESIdence; also barn; 3041 Park-av., near Robey-st. L; lot 27x125; rents $462; only expense taxes and ins.; mtg. $3,000; value $5,750. Want clear city or farm worth $1,750. Owner on premises Sunday 10 to 4.

WHITESIDE & WENTWORTH, 1056 Wilson.

WANT REAL $18,000 EQ. IN APT. BLDG. for 10 acres, s. e. cor. Central-av. and 31st.-st.; double section line corner. PIPER, 179 W. Wash.-st.

EXCH.—CLEAR SUBURBAN 10 ROOM RESIdence, the best I have seen for $12,000. What have you? Bestman, 2238 Lincoln-av.

Vacant.

FOR EXCHANGE—Lot 50x125, on Monsrrait-st. near 35th-st. in central manufacturing district. Price $2,500. Will exchange for two flat equity. Tel. Randolph 5977.

C. W. KRAUSE, 111 W. WASHINGTON-ST., CHICAGO.

FOR EXCHANGE—100 FT. VACANT Located in West Rogers Park, clear; price $3,000; want equity in residence prop.; can add some cash. Address K Y 324, Tribune.

EXCH.—25 FR. LOT ON EAST MARQUETTE blvd., value $1,000, for cheap brick house, S. S. 6322 Stony Island-av. HANSEN.

Miscellaneous.

WE HAVE SOME WONDERFULLY ATTRactive city and farm properties for exchange. What have you to offer? R. E. WOOLF & CO., Rector Bldg.

Miscellaneous.

WANTED—PROPERTIES AND FARMS FOR exch. Can match any trade; state what you want for what you don't want. Describe fully. Arthur C. Lueder, 40 N. Dearborn-st.

LET US TRADE THAT REAL ESTATE YOU don't want for what you do want. PIERRE SIMONS, 140 N. Dearborn-st. Central 4480.

REAL ESTATE EXCHANGED— ANY KIND, ANYWHERE. CHAS. ROHM, 38 S. DEARBORN. Rand.7618.

REAL ESTATE LOANS.

SECOND MORTGAGE LOANS

made in one day. Private funds, low rates, easy payments; make application at once. No mortgages already made. See us first and save money. We also make 1st mortgages.

SIMMONS BROS.,
69 W. Washington, Room 400. Rndolph 3080.

Hyde Park—South Shore.

REAL ESTATE LOANS MADE PROMPTLY AT FAIR RATES.

HYDE PARK STATE BANK,
53D-ST. AND LAKE PARK-AV.

WE SELL MORTGAGES.

$500 TO $5,000, GUARANTEE POLICIES.

WILL J. BELL,
69 W. WASHINGTON. CENTRAL 2579.
22 YEARS AT THIS ADDRESS.

GREENEBAUM SONS BANK AND TRUST Co. offers choice first mortgage loans and bonds clearing 6 per cent for sale, $100, $500, $1,000, and upward. Send for list 205 S. La Salle and Madison-sts.

CONTINENTAL AND COMMERCIAL BANKS REAL ESTATE DIVISION.
208 S. La Salle-st.
Money to loan on improved real estate at current rates.

LOANS ON IMPROVED REAL ESTATE. Building loans a specialty. Quick action.

GEO. C. STONE & CO.,
Phone Main 1866. 111 W. Washington-st.

WANTED—LOAN FROM PRIVATE PARTY, $15,000 on 5 apt. bldg.; will pay commission. JUD. A. VOLZ, 19 S. La Salle. Phone Rand. 3732.

BUILDING AND REFUNDING LOANS.
GEORGE C. STAMM,
1200 First Nat. Bank Bldg. Randolph 2088.

MONEY TO LOAN ON CHICAGO AND NOR. Shore improved real estate in large or small sums; conservative with the same; going concern; will accept modern apts., North or West preferred; quick action required. Address S M 108, Tribune.

FOR EXCHANGE—N. S. BUSINESS PROP. On Broadway, nr. Argyle sta., consisting of 25 ft. store and flat above, clear; price $13,000; want equity in good 6 flat. N. Side. Address K X 325, Tribune.

W. C. HEINEMANN & CO., Exd. Agents. 10 S. La Salle-st.

FOR EXCHANGE—24 APTS. South side, nr. L and 63d; 4 and 5 rms.; well built; all rented—old rent $6,800; can loan $40,000 from bank; want good farm or city prop. worth $20,000 for equity; what have you? Address K X 225, Tribune.

FOR EXCHANGE—18 APTS. Nr. Argyle sta., 4 5x5 3 rms., gun p., rent $10,790 yr., lot 24x115, mtg. $46,000; want good clear ill. farm or good clear improved for equity; quick deal; what have you? Address K X 223, Tribune.

TO EXCHANGE—WHAT HAVE YOU WITH $25,000 cash for equity in beautiful 36 apt. bldg., loc. a block of lake of Chicago's finest park; a block of L sta. and car line? Rental $17,200 per year; mtg. $63,000. Address N 426, Tribune.

EXCHANGE — TWO FINE HIGH GRADE North Side apts., total 30 apts.; rent over $15,000; mtg. $60,000; price $100,000; want to raise $20,000 cash or equity in property taken in trade. Address $ G 527, Tribune.

EXCH. 6 APT. FOR HOUSE.

5 years old; sun porches; modern; rents $3,000; mtg. $11,000; price $16,000. Address Y M 161, Tribune.

APTS. PH. HEAL'S GRAND-BLVD., MODERN 6 flat, oak trim, elec. light, steam, fri. porches; mtg. $11,000. Will take small property clear for equity. COLEMAN, 4729 S. State-st. Tel. Oakland 36.

EXCHANGE—16 APTS. AND 2 STORES, brick, stove heat, 13th-st. and Taylor-st., cars near; rent $3,400; clear; want apt. West or N. W., not over $60,000; full details in 1st answer. Address J 497, Tribune.

WANT A CLEAR FARM OR GOLD IMP. FOR $20,000 eq. in mod. 18 apt. bldg., cor. 60th and Prairie; rent $8,600. PIPER, 179 W. Wash.-st.

EXCHANGE HIGH GRADE APARTMENT equities; want farms or smaller clear, anywhere; can match any trade on cash basis. H. J. ENSINGER, 40 N. Dearborn-st.

BARGAIN—NEARLY NEW 6 FLAT BLDG., front porches, near park and blvd., mtg. only $10,000. What have you clear for equity? Address S G 270, Tribune.

FOR SALE OR TRADE—MY EQUITY OF $5,000, 4 story, stone front bldg., 25x125; lot 4d., 25x125, with shed and garages. 1446 Sedgwick-st. Lincoln 5503.

EXCH. 8 APT. BLDG., NR. LAKE, RENTAL $4,110; mtg. $11,000; for small N. S. residence. OMO & TACKETT, 512 Irving Pk.-blg.

Business Property.

ATTENTION—PARTY IN MARKET FOR fireproof storage, warehouse, and van co., having large possibilities, communicate with me; going concern; will accept modern apts., North or West preferred; quick action required. Address S M 108, Tribune.

FOR EXCHANGE—N. S. BUSINESS PROP. On Broadway, nr. Argyle sta., consisting of 25 ft. store and flat above, clear; price $13,000; want equity in good 6 flat. N. Side. Address K X 325, Tribune.

W. MADISON-ST. IMPROVED, WORTH $30,000; want N. S. apt. or store property. PIPER, 179 W. Wash.-st.

HAVE CLEAR BUS. VACANT WORTH $60,000; want north or west side store or apt. bldg. PIPER, 179 W. Wash.-st.

Farms and Acres.

WANTED—FLAT STORES, RESIDENCE, or clear lots for my $5,000 equity in 533 a. farm in central Missouri; 2-5 cultivated, balance hardwood timber and pasture. Timber should return cost of farm. Exceptional opportunity. Address M 108, Tribune.

EXCHANGE—87 A. STOCK FARM NR. LA porte; fine h. house, barn, bldgs.; stock and crops; $7,500. Williams, Monger & Co., 35 S. Dearborn-st.

WANTED—80 ACRES OR MORE IMPROVED Taylor County, Wis., farm; good buildings; 2 miles to depot; mortgage $1,600. Address N 322, Tribune.

FOR EXCHANGE—200 ACRE FARM UNDER cultivation; good improvements; for Chicago improved property; give full description. WILLIS ROBERSON, Jr., Vernon, Ill.

Houses.

TO EXCHANGE—10 ROOM BRICK RESIdence; also barn; 3041 Park-av., near Robey-st. L; lot 27x125; rents $462; only expense taxes and ins.; mtg. $3,000; value $5,750. Want clear city or farm worth $1,750. Owner on premises Sunday 10 to 4.

WHITESIDE & WENTWORTH, 1056 Wilson.

WANT REAL $18,000 EQ. IN APT. BLDG. for 10 acres, s. e. cor. Central-av. and 31st.-st.; double section line corner. PIPER, 179 W. Wash.-st.

EXCH.—CLEAR SUBURBAN 10 ROOM RESIdence, the best I have seen for $12,000. What have you? Bestman, 2238 Lincoln-av.

Vacant.

FOR EXCHANGE—Lot 50x125, on Monsrrait-st. near 35th-st. in central manufacturing district. Price $2,500. Will exchange for two flat equity. Tel. Randolph 5977.

C. W. KRAUSE, 111 W. WASHINGTON-ST., CHICAGO.

FOR EXCHANGE—100 FT. VACANT Located in West Rogers Park, clear; price $3,000; want equity in residence prop.; can add some cash. Address K Y 324, Tribune.

EXCH.—25 FR. LOT ON EAST MARQUETTE blvd., value $1,000, for cheap brick house, S. S. 6322 Stony Island-av. HANSEN.

Miscellaneous.

WE HAVE SOME WONDERFULLY ATTRactive city and farm properties for exchange. What have you to offer? R. E. WOOLF & CO., Rector Bldg.

Miscellaneous.

WANTED—PROPERTIES AND FARMS FOR exch. Can match any trade; state what you want for what you don't want. Describe fully. Arthur C. Lueder, 40 N. Dearborn-st.

LET US TRADE THAT REAL ESTATE YOU don't want for what you do want. PIERRE SIMONS, 140 N. Dearborn-st. Central 4480.

REAL ESTATE EXCHANGED— ANY KIND, ANYWHERE. CHAS. ROHM, 38 S. DEARBORN. Rand.7618.

REAL ESTATE LOANS.

SECOND MORTGAGE LOANS

made in one day. Private funds, low rates, easy payments; make application at once. No mortgages already made. See us first and save money. We also make 1st mortgages.

SIMMONS BROS.,
69 W. Washington, Room 400. Rndolph 3080.

Hyde Park—South Shore.

REAL ESTATE LOANS MADE PROMPTLY AT FAIR RATES.

HYDE PARK STATE BANK,
53D-ST. AND LAKE PARK-AV.

WE SELL MORTGAGES.

$500 TO $5,000, GUARANTEE POLICIES.

WILL J. BELL,
69 W. WASHINGTON. CENTRAL 2579.
22 YEARS AT THIS ADDRESS.

GREENEBAUM SONS BANK AND TRUST Co. offers choice first mortgage loans and bonds clearing 6 per cent for sale, $100, $500, $1,000, and upward. Send for list 205 S. La Salle and Madison-sts.

CONTINENTAL AND COMMERCIAL BANKS REAL ESTATE DIVISION.
208 S. La Salle-st.
Money to loan on improved real estate at current rates.

LOANS ON IMPROVED REAL ESTATE. Building loans a specialty. Quick action.

GEO. C. STONE & CO.,
Phone Main 1866. 111 W. Washington-st.

WANTED—LOAN FROM PRIVATE PARTY, $15,000 on 5 apt. bldg.; will pay commission. JUD. A. VOLZ, 19 S. La Salle. Phone Rand. 3732.

BUILDING AND REFUNDING LOANS.
GEORGE C. STAMM,
1200 First Nat. Bank Bldg. Randolph 2088.

MONEY TO LOAN ON CHICAGO AND NOR. Shore improved real estate in large or small sums; conservative with the same; going concern; will accept modern apts., North or West preferred; quick action required. Address S M 108, Tribune.

H. H. SCHNEIDER & CO., 105 S. LA SALLE Telephone Franklin 8302.
REAL ESTATE LOANS. LOWEST RATES. BUILDING LOANS PROMPT SERVICE.

FIRST AND SECOND MORTGAGES MADE any amount; quick action; good terms; satisfactory dealings. 111 W. Washington, 111 W. Washington-st. Franklin 3524.

MONEY TO LOAN On Chicago and suburban real estate. FIRST MORTGAGES FOR SALE. HEAD & ADAMS, 209 S. Washington-st.

HAVE FUNDS FOR 6% FIRST MORTGAGES and contracts; only choice properties considered; unusual low terms. MR. [illegible], 8 S. Dearborn-st. Telephone Central 7721.

DOWNTOWN REAL ESTATE LOANS WITHout commission. Northwestern Mutual Life Ins. Co., 208 S. La Salle-st. Harris Trust Bldg.

MONEY TO LOAN ON NORTH SIDE CITY property. MASON & SMART, 1580 Sherman-av., Evanston. Rogers Park 273.

LOANS AT LOWEST RATES.
On Chicago Real Estate.
UNION TRUST CO., 69 S. DEARBORN-ST.

2D MORTGAGE LOANS AND AMOUNTS 5% on improved city real estate; easy terms. A. E. WESTLAND & SON, 135 N. Clark-st.

FOR SALE—1ST MTG. $2,000, 6% 5 YRS., on Ridge residence. $4,500 guaranty policy. Address 559, Tribune.

LONG TERM 5% SPECIAL 5 to 10 year loans. Real Estate Loan Dept. Chicago Savings Bank & Trust Co. Cent. 7040.

MONEY TO LOAN ON CHICAGO REAL ESTATE.
OGDEN, SHELDON & CO. 192 N. CLARK-ST.

JOHN B. KNIGHT & CO., 111 W. Washington-st.
Real Estate Loans. Renting. Insurance.

MONEY TO LOAN ON IMPROVED CHICAGO real estate. HERFOOT & CO., 55 and 56 W. Washington-st.

FIRST MORTGAGE LOANS.
EDGAR A. LEVEY & CO.,
Section 4, 105 W. Monroe-st.

LOANS FROM $200 UP ON VACANT OR IMproved city or suburban; mtgs. bought and sold. ARTHUR C. LUEDER, 40 N. Dearborn.

2D MTG. LOANS MADE ON COOK COUNTY real estate in 24 hours. EUGENE MASSEY, Mtg. Banker, 5 S. Dearborn-st. Central 6810.

1ST MORTGAGE LOANS MADE IN CITIES of 25,000 and above. LEVY BROS., Westminster Bldg., Chicago.

LOANS ON GOOD REAL PROPERTY AT BEST terms and rates. WM. A. BOND & CO., 25 N. Dearborn-st.

HAVE A SPECIAL FUND FOR CHOICE 1ST and 2d mortgage loans. Phone Main 4424.

FUNDS FOR 2D MTGE. LOANS. REAL estate to rel. people. Tel. Edge. 7747.

NORTH SHORE LOANS PROMPTLY MADE. MORRIS & OSBORN, 99 W. Washington-st.

REAL ESTATE LOANS.

MORTGAGE RENEWALS.

on property north of Fullerton-av., east of Halsted-st., are desired by the
LAKE VIEW TRUST & SAVINGS BANK,
LINCOLN AND BELMONT-AVS.
At terms that will save you money.

STOCKS AND BONDS.

LIBERTY BONDS

We buy or sell in any quantities. All issues. Based on closing prices on N. Y. Stock Exchange.

PUBLIC SECURITIES AND INVESTMENT CORPORATION,
220 South State street.
Phone Harrison 4217.

LIBERTY BONDS

Based on Today's Closing Prices On N. Y. Stock Exchange. We Pay

$50.10 for a $50.00 3½ % bond.
$47.10 for a $50.00 2d 4% bond.
$48.00 for a $50.00 3d 4½ % bond.
$47.55 for a $50.00 4th 4¼ % bond.

J. G. SACKHEIM & CO.,
1335 MILWAUKEE-AV., CHICAGO, ILL.
Phone Armitage 3054.

WE BUY AND SELL LIBERTY BONDS.

We pay the full market price and allow full interest. We charge 50c commission on a $50 bond, 75c on $100 bonds. Fidelity Safety Vault, 116 W. Randolph-st. Established 49 years. Owned by the Hotel Sherman Co. Safety boxes $3 year.

LIBERTY BONDS.

We will pay these cash prices, based on closing N. Y. market and accrued interest: 1st 3½ %.....$50.07 2d 4¼ %.....$47.22
1st 4%.....48.31 3d 4½ %.....47.62
2d 4%.....47.01 4th 4¼ %.....47.50
Franklin Investment Co.,
11 S. La Salle-st., Room 503, near Madison.

LIBERTY BONDS

bought and sold.
L. H. WILSON, INC.,
823 First National Bank Building,
Corner of Dearborn and Monroe-sts.
We pay full market value and interest.
For price phone Randolph 3107.

IF FORCED TO SELL YOUR LIBERTY bonds, we pay full market value.
JARVIS CO.,
8 S. Dearborn-st., Room 403. Central 6666.

FULL MARKET VALUE FOR LIBERTY Bonds, also buy uncompleted contracts. THE F. B. COLLINS INVESTMENT CO., Paid up capital $250,000.
727 Monadnock Block, 53 W. Jackson-blvd.

DO NOT SACRIFICE YOUR LIBERTY Bonds. If you must sell or are unable to complete your contract, call on
K. W. KEMPF, Broker,
Since 1893. 120 N. La Salle-st.

LIBERTY BONDS BOUGHT AND SOLD. Full cash value and interest paid.
J. S. LOWITZ, 203 S. Dearborn, cor. Adams. Open 9 to 5. Established 25 years.

LOANS—PERSONAL PROPERTY.

75% OF VALUE LOANED ON DIAMONDS, in proportion on Watches, Jewelry and Antiques. Low rates. Established 40 years. CHARLES MOS COMPANY, 35 W. Adams-st.

MONEY TO LOAN—ANY AMOUNT, 1% a month, no other charges. ILLINOIS PAWNERS' SOCIETY, 148 N. Dearborn-st. Bank floor.

LOANS ON WATCHES, DIAMONDS AND Jewelry at lowest rates. Geo. M. Fox, Reliable American Pawnbroker, 34 W. Monroe-st.

MORTGAGES.

FOR SALE—$7,000 1ST MTG. ON GOOD Evanston vacant; worth $15,000; runs 4 years; 6% interest; will discount. Address Y K 140, Tribune.

FOR SALE—MORTGAGE $24,000, 5½ % income, 5 yrs., Madison-st. property. JOHN B. DE VONEY & CO., 133 W. Washington-st.

FOR SALE—$1,000 CHOICE REAL ESTATE, 6% bond. 118 N. La Salle, Room 312.

BUILDINGS FOR SALE & WANTED.

HIGHEST PRICE PAID FOR BUILDINGS to be wrecked. Chicago or suburb. Chicago West Town Wrecking Co., Ph. 1275 Main. Room 35, 106 N. La Salle.

MACHINERY AND TOOLS.

60 H. P. STEAM BOILER, 54 IN. SHELL, 16 ft. long; 36 6 in. tube, water column and safety valve; made by Kroeschell Bros. Chicago; Hartford inspection receipt, $300 for quick sale. Grand Rapids Brass Co., GOODMAN, Phone Cent. 8000, 137 E. La Salle-st.

USED 36x32x6 GLEASON IRON PLANER, one head, $6000; 32x32x12 Davis & Egan, 1 hd., $2,200; 42x42x8 Whitcomb, 1 hd., $2,650.
ESSLEY MACHY. CO., 551 Washington-blvd.

SMALL HENDEY LATHE

wanted or equal; must be nearly new. Address S K 278, Tribune.

2 66X18 HIGH PRESSURE BOILERS, 125 lbs. city inspection. Located at the Kirk Soap Factory, American Housewares Co., 734 Monadnock Block, Harrison 7001.

WANTED—ENGINE LATHE 24 IN. BY 10 ft.; 4 jawed chuck must be in good condition; state make and price; order placed at once on best offer. Address K K 6, Tribune.

OVER 2,000 SHAFTING, PULLEYS AND ELEC. MOTORS IN STOCK. We buy, sell, exchange and repair all kinds. Arthur Wagner Co., 308 S. Dearborn-st. Harr. 1833.

FOR SALE—LARGE STOCK BOILERS, HIGH pressure and heating machy., of all kinds. Nail Machy. Warehouse, 700 W. 22d-st.

98 H. P. 225 K. W. MOTOR AND GENERator set with switchboard and outfit; bargain. 339 E. 55th-st. Ph. Wentworth 129.

FOR SALE—1 LATHES WITH OVAL chucks for making oval dies. Address B 349, Tribune.

GARAGE EQUIPMENT, SCREW MACHINES, toolroom lathes, bench lathes, drill presses, motors, chucks, etc. Wright, 568 Wash.-blvd.

FOR SALE—CARLOAD DRILL PRESSES, 2 milling mach., 2 shapers, 5 lathes, 2g. shears. ALEX. M. LOW, 104 S. Clinton. Frank. 3467

CALL R. L. BAKER, RAND. 1456, FOR NEW or used boilers, eng., gen. sets, engines, heaters, pumps, equip., Edison Bldg., Chicago.

FOR SALE—1 USED 36 BERLIN SANDER, cheap. 2318 Wabansia-av.

FOR SALE—3 CARLOADS OF TINPLATE. Address S E 848, Tribune.

WANTED—H. P. D. MOTORS, ABOUT 1,200 R. P. M. Monroe 2910.

LIGHT & HEAVY MANUFACTURING

WE HAVE A SPECIALLY FINE MODERN equipment for economical production of machine work, including air chuck, Morris turret lathes, large automatic Porter-Johnson, also Warner & Swasey and Acme semi-automatics, as well as engine lathe and drill press capacity; also ample toolroom machinery. Let us do your manufacturing for you.
DONALDSON & FISHER MFG. CO.
1654 Besley-ct.

SMOOTH-ON IRON CEMENT

Use Only the Genuine.

Will repair defective castings, pipes, and mach. Will floor harden, waterproof, oil proof, repair concrete.
LENNOX HUBBELL,
219 North Jefferson-st.

SOLE WESTERN DISTRIBUTORS,
OXY-ACETYLENE WELDING AND LIGHT manufacturing wanted; all metal lines for the trade. Modern boilers, auto parts, and machinery welded. Phone, telegraph or call. IMPERIAL BRASS MFG. CO., Welding Dept., 610 Racine-st. Chicago.

LATHE, MILLING MACHINE, DRILL press and key seater work wanted. All modern equipment; reasonable rates. PAUL CONKLIN & CO., 1948-54 W. Ohio-st. West 3830.

AUTOMATIC AND HAND SCREW MACHINE work up to 3 in. capacity; also lathe work wanted. 2915 S. Wabash. Calumet 6269.

TOOL, DIE STAMPING, MACH. WORK AND LIGHT MFG. SPEC. MACHY. GIFTS ELECTRIC CO., 555 W. MONROE. MAIN 2577.

JEWELRY, WATCHES, ETC.

WANTED—FOR HIGHEST CASH PRICES, DIAMONDS or PAWN TICKETS. We treat the least and pay the most. No misleading statements or tricks of trade at KORSHAK'S; honest and courteous treatment my motto. Full cash value, business strictly private. H. E. KORSHAK, 1316 Masonic Temple Bldg.

DIAMONDS. PAWN TICKETS. WE guarantee higher cash prices for your diamonds, pearls, jewelry, and pawn tickets than any other dealer or broker; quick action. JAMES HARRISON, R. 707, 7 W. Madison.

DIAMONDS AND PAWN TICKETS BOUGHT for cash. I also buy old gold, silver, platinum, broken jewelry, gold teeth for mfg. purposes. Elgin and Waltham watches, $5 and up. W. ANTHONY AND JEWELRY CO., RM. 900 N. Amer. Bldg., 36 S. State. Cent. 6879.

YOU CAN GET MORE FOR YOUR DIAMONDS NOW than ever before. I pay you in cash all your diamond is worth. IGNATIUS BARNARD, 36 S. State. Central 3324.

GET 50% MORE FOR YOUR DIAMONDS and pawn tickets at Robinson's, 36 S. State-st., cor. Monroe. R. 1400. Ph. Rand. 5320.

PAWN TICKETS BOUGHT; ALSO OLD gold, silver, platinum, diamonds; best prices. Business confidential. 2 S. Clark-st.

DIAMONDS AND WATCHES. $1.00 PER week. Look for the key—it's your guaranty. OLSON & EVANS, 4th floor, 509 S. State-st.

BUSINESS CHANCES.

AUTOMOBILE TIRE STORE, FULLY EQUIPped for vulcanizing, for sale at inventory. Store situated in the heart of the automobile industry. Cheap rent. Reason for sale, leaving city. Address N 457, Tribune.

BAKERY—HOME FOR SALE—DAILY RE-ceipts $60 to $70. 5151 Broadway. Sunnyside 4387.

BARBER SHOPS AND FIXTURES — FOR Sale—Easy payments. EMIL J. PAIDER CO., 1129 N. Wells-st. Phone Superior 7212.

BATTERY SERVICE STATION—FOR SALE. Well located. West Side; going business; no competition; official distributors for well known battery company; long lease; good reasons for selling; $1,500. Address S Y 518, Tribune.

BATTERY MANUFACTURERS' BUSINESS— For Sale—First class; with plenty of stock on hand; combined with a service and repair station; best location in the city. Address S Y 517, Tribune.

CAPITAL WANTED—I HAVE A GOOD business proposition for a man who can invest from $20,000 to $25,000. Address N 478, Tribune.

CATTLE RANCH—12,874 A., 10,000 UNDER wire fence; 250 cattle, 10 mules, 3 story residence, barns, silo, etc. Want associate to promote and develop. Large profits immediate. Y. C. C. Brown, 501 Grand-blvd., Macon, Ga.

CIGAR STORE—NR. CUBS' BALL PARK; good business; transfer cost; a rnas. near; must sell today. CLAUSSEN & WHILDEN, 35 S. Dearborn. Cent. 3378.

CIGAR, CANDY, AND TIGHT GROCERY store for sale; transfer corner; doing between $500 and $600 weekly. Investigate; trial given. Address N 380, Tribune.

COFFEE AND TEA STORE.

Busy corner, nice stock, elegant fixtures. Will sell very cheap. Owner leaving city. Open till 9 p. m. Act quick, must sell. 935 Center-st., Phone Diversey 3815.

DELICATESSEN AND GROCERY—FOR SALE —Corner store; money maker; rooms in rear; opp. L sta.; Must be sold at once on account of sickness. No agents. 3206 Archer-av.

DELICATESSEN, GROCERY—FIRST CLASS place; large clean stock; four living rooms, bath; rent $35. 5646 Southport-av.

DRUG STORE—FOR SALE—REASON FOR selling, present owner is not registered; fine chance for young man; Central 111. Address K T 38, Tribune.

DRUG STORE—FOR SALE—TO CLOSE Estate—Good business; light expenses. Address MRS. A. Y. JONES, Marquette, Mich.; established 49 years. Owned by the Hotel Sherman Co. Safety boxes $3 year.

DRUG STORE—FOR SALE—$4,000; PART cash. 2424 W. Division-st.

DRUG STORE—NEW—FOR SALE—NORTH; terms to reliable man. Franklin 3326.

DYEING AND TAILORING BUSINESS—EXceptionally good; fine locality; owner wishes to retire. MRS. CHARLES MIES, 1765 W. 95th-st. Beverly 1974.

ELECTRIC CONTRACTOR—SELL OR PART-ner and $1,000; after 7 p. m. Irv. 6163.

ELECTRICAL SHOP—WANTED TO STATE terms for small shop. Tribune.

FURNITURE FACTORY WITH MACHINERY —Inquire 2711 Haddon-av., 1st floor.

GARAGE, 75 CAR CAPACITY, SOMETHING good; North; Storage $15 to $40 month. Address, 4a car, best South blvd. location; big income. Price $2,500. Particulars LEMON, 35 S. Dearborn-st.

GARAGE & REP. SHOP FOR SALE—WILL sacrifice $8,000 value for $3,000 cash, account leaving city; big repairs; rent cheap, including flat. Address M 542, Tribune.

GARAGE—45 CAR CAPACITY—LOCATED IN Woodlawn, near 63d-st., full to the doors; never before offered; sell to responsible party; $3,000. Address H K 73, Tribune.

GARAGE—45 CAR CAPACITY, BEST SOUTH blvd. location; high class cars; big income; sacrifice for quick sale; price $2,500. See LEMON, 35 S. Dearborn-st.

GROCERY-DELICATESSEN — FOR SALE — Excellent opportunity for man and wife; good business; big fresh stock; 3 living rooms and bath; rent $55 mo.; unable to take care of business. Price $650. Call Sunday, 11 to 5 p. m. 1900 N. Mozart.

HOME BAKERY, FOR SALE, 2525 N. Ra-cine.

HOTEL—FAMILY STYLE, 37 ROOMS, ALL occupied; rent $170; clears $500; terms. See proprietor, WATSON, 6740 Prairie-av.

HOTEL—CLEAR, RUNNING HOTEL, PROPerty and furniture in Culver, Ind., for farm or city property. Address K G 270, Tribune.

HOUSE OF 35 RMS., MODERN BLDG.; FURniture fine; nr. L. D. Sta.; clearing $200 mo. GRAHAM & CO., 127 N. Dearborn-st.

ICE CREAM STORE—FOR SALE—GOOD candy, cigar corner. Seminary-av. and Center-st.

INVESTMENT.

Hardware and house furnishings concern desires to expand its business and can offer exceptional opportunity to the party who is looking for an investment of from $10,000 to $25,000, with or without their services. This is a real bona fide business proposition. Address O F 272, Tribune.

LUNCH ROOM FOR SALE—MAIN THOROughfare, Lincoln highway; big business in sight; flying circus; Moose convention; homecoming of 129th; carnival, fairs, circuses, horse races, automobile races up river. Owner has other business interests. L. F. MARVIN, 67 S. La Salle-st., Aurora, Ill.

LUNCH ROOM—SALES $125 DAY, EXTRA good profits; a real good buy. Act quick. BARRON & CO., 127 N. DEARBORN-ST.

Manufacturing Business

For sale—Well established manufacturing business that has grown from $5,000 to $125,000 monthly in less than 2 years. Output for June will be $185,000. From default in distribution this business will increase monthly. The market will easily absorb from $3,000,000 to $4,000,000 per year of the product manufactured.

Reasons for Selling.

Account financial resources being limited to such an extent that would handicap the necessary enlargement of factory and additional equipment to handle the business as the demand necessitates.

Caution.

In answering this advertisement it will be necessary for the party or parties to furnish information and details in their first letter as to their financial and business standing that will bear a most rigid investigation. All answers will be treated strictly confidential. We will then furnish a certified business statement and further details. Promoters, brokers and curiosity seekers please do not answer. Address N 308, Tribune.

MANUFACTURING BUSINESS.

for sale, $32,000, including two U. S. A., the very best patents, all machinery, tools, stock and costumers; double your money in one year; best ref.; no agents. Address M K 8, Tribune.

MANUFACTURING PLACE OF BLUEING, ammonia, and vinegar. Little money necessary. Address J 9 60, Tribune.

MARKET AND GROCERY—PRINCIPAL store in good live Wis. town of 3,500; center of dairy district; receipts, $67,000 yearly; modern equipment; overhead expense, 13%; price $11,500.
P. H. REED & CO., 127 N. Dearborn-st.

MILLINERY STORES FOR SALE—ESTATE of Mrs. 2868 Milwaukee-av., Monticello 378.

MILLINERY STORE—GOOD LOCATION; best reason for selling. 509 E. 61st-st.

NEWSPAPER ROUTE OR STAND WANTED; must be late, in city. Franz Fasinger, 3254 Wallace.

PARTNER—SILENT; USED AUTOS; WAR time profit; $1,000-$5,000 req.; give particulars. Address G 340, Tribune.

PHOTO STUDIO — FOR SALE — BEST LOcation on south side; reasonable. Call 10 a. m. to 8 p. m. 6312 S. Halsted-st.

ROOM FOR SALE—$350; sacrifice; death. 5711 S. Ashland-av. Mrs. Tracy.

RESTAURANT.

Fine location; up to date, good paying business; bargain. Phone Diversey 5138.

Restaurant and Lunchroom

for sale; no dealers. 842 E. 47th-st. Phone Oakland 4126.

RESTAURANT—FOR SALE—BEST LOCAtion; good business; cheap rent. 3126 Lincoln-av.

RESTAURANT—WANT PARTY TAKE RESturant, N. S. Bachelor hotel. L. V. 5705.

STORE WINDOW BAKERY—WANT PARTY for new style bakery, Chicago territory; have proposition; special method for window display; now running; $5,000 required; cost of plant back in few months. Address Y 140, Tribune.

THEATER—GOOD WESTERN TOWN, 3,500 pop.; only house; 900 seats; drawing population 10,000; will sell on easy terms. Address K P 37, Tribune.

THEATER.

$800 takes half share in m. p. theater; good loc.; now owned by young single man, owner of 3 theaters; no agents or brokers need apply. 1754 North, Ph. Irving 1836.

THEATER—WANTED—I WILL PAY $25 TO the person placing me in touch with the movie lease; must be about 800 seats; paying house; city or country; state particulars and price. M. T. McKinley, Winona, Minn.

THEATER—FOR SALE—FINEST, MOST beautiful in city; clearing positively $100 wk. See owner at theater evenings, 6321½ S. Halsted.

THEATER—FOR SALE—SOUTH SIDE, GOOD location, profits $60 to $90 per week. McKINLEY, 1028 S. Wabash.

TIRE REPAIR AND VULCANIZING SHOP —Excellent location; latest and best equip

AUTOMOBILES—GASOLINE.

FORDS
S. & L. Motor Co.

Jacob Lindheimer, Pres.
E. J. Sheehan, Vice Pres.

Phone Boulevard 9100.
8812-20 Wabash-av.

AUTHORIZED FORD MOTOR COMPANY'S DISTRIBUTORS.

Salesrooms opened evenings and Sundays.

We sell you a new Ford for cash.

We trade your old car for a new Ford car.

We sell new Ford cars on easy terms.

See the new Model Sedan and Coupelet with the self-starter and demountable wheels; electric lights, the finished car, direct from the Ford Motor Company at Detroit.

See our complete line of high class truck bodies, light delivery bodies, slip on bodies for back of roadsters.

CALL US.

Phone Boulevard 9100.

S. & L. Motor Co.

Diagonally across from the FORD MOTOR COMPANY'S FACTORY at 39th and Wabash-av.

8812-20 South Wabash-av.

Phone Boulevard 9100.

New 1919 Models Chevrolets
1-3 DOWN

BALANCE MONTHLY—1 YEAR TO PAY.
PROMPT DELIVERIES.
Used cars accepted as down payment.
CHEVROLET DISTRIBUTORS.

South Side Auto Sales Co.
1113-15 E. 63d-st.

OPEN EVENINGS UNTIL 10.

SOME OF OUR BARGAINS.

Dodge tour.; new $125 top; original paint; like new; $760.
Cabriolet Hudson, 6 cyl., $790.
Grant 6 rdstr.; run only 6,000 miles; $570.
Ford coupe; fine upholstery; $290.
Beautiful Hudson 6-40 rdster; great motor; new Ajax tires; $900.
Michigan-av. dealers are invited to take advantage of these prices.
TRUTH FULLY USED CAR CO.,
5320 Broadway. Edge. 837.

1917 MARMON TOUR.

New top, new paint and good tires.
GREER USED CAR SALON,
2437 Michigan-av. Cal. 1865.
Open Evenings and Sunday.

Overland Country Club.

Light 6 pass. roadster, practically new; spotlight, seat covers, wire wheels. Five extra tires. A real bargain; $700. Liberal terms arranged.
HUBBARD & KEENAN,
5055 S. Halsted-st. Englewood 170.

1918 Stephens Salient Six,

6 pass sport model, overhauled, repainted, refinished, equipped with 6 wire wheels, good tires; looks and runs like new; bargain at $1,500
TRIANGLE MOTOR CO.,
2311 Michigan-av. Calumet 6813.

FORD SEDAN.

Elec. starter, dem. rims, bumper, spotlight, and many other extras; fine cond.; $410 cash, bal. easy terms.
South Shore Oakland Sales,
7009-11 Stony Island-av. Midway 10481.

OVERLAND ROADSTER 83.

Big bargain, nice cond., $250 cash, bal. terms.
South Shore Oakland Sales,
7009-11 Stony Island-av. Midway 10481.

VELIE TOUR.

A1 cond., newly painted, many extras; $750 cash or terms.
South Shore Oakland Sales,
7009-11 Stony Island-av. Midway 10481.

VELIE 1917, 6 CYL. 7 PASSENGER, IN excellent condition; has wire wheels and good tires; newly painted. Cash, terms, or trade.

MORTIMER,
1631 Michigan-av. Calumet 1061.

CHEVROLET, MODEL 490.

Motor just thoroughly overhauled; in fine condition. Can be seen any time at 6709 Normal-blvd. Englewood 2602.

CHANDLER,

7 passenger, repainted, thoroughly overhauled; will take car in trade. 6127 Cottage Grove.

1918 Duesenberg Roamer.

Newly painted, rebuilt, and guaranteed. A-1. G. SCHILLO MOTOR SALON, 4920 Sheridan-rd. Edgewater 3449.

CADILLAC 53.

8 cyl.; perfect mech. cond.; must sell; will demonstrate; $1,300. W. J. WARDE, 3827 Pine Grove-av. Ph. Well. 7063.

1917 MERCER 22-73.

4 pass. Sportabout, rebuilt, repainted; condition guaranteed like a new car.
A. G. SCHILLO MOTOR SALON,
4920 Sheridan-rd. Edgewater 3449.

FORD TOURING.

Bargain, Englewood 177.

PACKARD GRAY HEARSE.

Bargain. Act quick; excellent mech. condition. 5440 S. Ashland-av. Phone Yards 43.
SCRIPPS-BOOTH COUPE WILL BE SOLD to the highest bidder at 2:00 p. m. Monday, June 3, 10 a. m. Apply JAMES CALNAN, owner, 1306 Consumers Bldg.

WILLYS-KNIGHT TOURING

Perfect mech. cond.; fully equipped. $843 Grand-blvd. Douglas 2739.
MUST BE SOLD—STUDEBAKER TOURING (starter) $200.
CONSOLIDATED AUTO & PARTS CORP.,
1108-10 S. Michigan-av. Wabash 4079.
1916 CHEVROLET BABY GRAND TOUR. ing; motor repainted and in first class condition; $400. 5501 Wabash-av. Englewood 2027.

DODGE 5 PASS., ELEGANT COND., LOOKS like a new car; 1920 tires, etc. Cheap. Act quick. 5417 S. Ashland.

FIAT 5 PASS., A1 COND.; CASH OR trade. Call 3731 Sheffield-av., 1st flat. Lake View 7792.

FOR SALE—HUDSON SUPER SIX SEDAN; late model; beautiful car; perfect condition. Address Mr. GIBBS, 1844 Belle Isle Court.

1914 CADILLAC FOR SALE—GOOD MECH cond. 3935 N. Ashland-av. Parkland Grove.

1917 CHALMERS SIX, 7 PASS.; REFINished like new, $650. WOLMAN & CHAVIS, 1462 S. Michigan-av. Cal. 2594.

$600 NEW; MY 1918 TOURING CAR; FIRST class cond.; must be sold at once. Apply BAUER'S GARAGE, 3045 N. Clark-st.

IMMEDIATE DELIVERY ON WILLYS-Knight and Overland models. 3301 W. North-av.

MODEL 81 OVERLAND TOURING CAR; good running order; $350. SMITH, 1133 Sherman-av., Evanston. Evanston 176.

SAXON SIX REBUILT, REPAINTED AND GUARANTEED. GRAHAM MOTOR CO., 2433 MICHIGAN-AV.

BEFORE BUYING A NEW OR USED CAR see Apperson Motor Car Co., 3300 Indiana. Doug. 4200. Open Sunday.

1918 FORD TOURING, WINTER TOP, HEAT-ers, dem. rims, and other extras. 742 Barry-av. Well. 2600.

CHALMERS LATE MODEL LIGHT 6 TOURing, good cond., $700; must sell at once. Apply after 12 m., 6323 Ridgeland-av., 2d.

MAXWELL 5 PASS TOURING CAR FULLY equipped for quick sale. Inquire 1058 W. Monroe-st.

CHEVROLET TOURING, 1917; A1 CONDItion. 2023 Lincoln-av. Div. 2792.

FORD 1918 ROADSTER, VERY GOOD CONdition in every way. Sunday, 4 to 6. 1017 Ford Touring car, a real bargain. 1411 Milwaukee-av.

DODGE TOUR '17, GOOD CONDITION. 1457 E. 63d-st.

$250 BUYS LIGHT 5 PASS. CAR. ALL IN fine order. 4021 Prairie-av.

1917 CHEVROLET TOURING; PERFECT condition; $450. 2049 Milwaukee-av.

1917 ROADSTER; IN PERFECT CONdition; will sacrifice. 2049 Milwaukee-av.

1914 ELGIN TOURING; VERY FINE CONdition; $250. 2049 Milwaukee-av.

1917 FORD TOURING; DEM. RIMS, START-er, speedom.; cheap. 2049 Milwaukee-av.

1917 OVERLAND TOUR.; FINE CONDITION. 2049 Milwaukee-av.

BUICK 1917, D-45, TOURING; A1 SHAPE. Lincoln-av. Div. 2792.

LIGHT FORD TOURING. PERFECT CONdition; $350. 3301 Madison.

BUICK MODEL 30, PRICE $300, INQUIRE 56 E. WELLS, 1701 Roscoe-st.

AUTOMOBILES—GASOLINE.

Special Bargains

STEARNS 1918 4 cylinder Chummy. Tires, paint, and mechanical condition exceptionally fine. Special.....$1,100

CADILLAC 8, TYPE 57. Latest Series 7 Passenger Touring Car. Equipped with cord tires, one extra, and bumper; car has been slightly used and cost new about $3,700. Special for this sale $3,000

CADILLAC 8, TYPE 53, VICTORIA. This car has been thoroughly renewed and refinished in our own shops; equipped with exceptionally fine tires; painted a dark Cadillac green; upholstered in leather; has bumper and spare tire; can hardly be told from new. Special $2,250

CADILLAC 8, TYPE 57, Victoria Coupe, with Fisher Custom Made Body. This is the latest series Cadillac; would cost new over $5,000; has been run but very little and has been put through our mechanical department and renewed; equipped with cord tires and one extra; a slightly used car of the latest model at a great reduction. Price.....$4,000

Let us send you a detailed description of the car that interests you.
If the car you are looking for is not among the above we shall be glad to let you know what we have on hand to fill your needs.

CADILLAC AUTOMOBILE CO. OF ILLINOIS
2301 Michigan-av. Calumet 4841.

Late '17 Cadillac.

Cannot be told from a new car; 5 cord tires; new top and refinished Cadillac standard blue.

1917 Buick Light 6.

Rebuilt and repainted; new top with glass curtain lights.

Overland 1917—6.

New Continental motor; A1 mechanical cond.; 4 new tires.

4 Ford Rdstrs. 4.

Just painted and in A1 mechanical condition.

F. R. KOONS,
1456 S. Wabash-av. Calumet 4088.
Open Friday and Sunday.

DODGE BROTHERS.

Dodge Brothers Coupe $1,500.00
Briscoe Touring..... 550.00
Briscoe Roadster..... 450.00
Ford Touring..... 375.00
Ford Roadster..... 325.00
Ford Tourabout..... 350.00
Ford Roadster..... 225.00
Studebaker Panel..... 275.00

Time Payments.
DASHIELL MOTOR CO.,
Dodge Brothers Motor Cars,
2412 Michigan-av.

COLE EIGHT,

Touring; appearance like new and in excellent condition; an exceptional bargain at $500.
CHAS. LANGE & BROS. CO.,
BUICK DISTRIBUTORS,
2736-46 ARMITAGE-AV.
PH. HUMB. 747. OPEN EVE. AND SUN.

1919 KISSEL ROADSTER.

SPECIAL BODY, 2 EXTRA SEATS.
RUN 2,000 MILES.
CASH, $2,300.
H. B. WOODBURY,
5540 BLACKSTONE-AV.
MIDWAY 6403.

DODGE 1919 ROADSTER.

$875 takes a practically brand new Dodge roadster, fully equipped and guaranteed. Don't miss this rare opportunity. Terms to suit or your car in trade.
JOSEPH G. GLASER,
1444-1448 Michigan-av. Cal. 4214.

OVERLAND

5 pass., model 75B, newly painted, fine cond.; $300 cash, bal. easy terms.
South Shore Oakland Sales,
7009-11 Stony Island-av. Midway 10481.

1917 WILLYS-KNIGHT

Touring; first class condition; price $1,100.
GREER USED CAR SALON,
2437 Michigan-av. Cal. 1865.
Open Evenings and Sunday.

THE LATEST IN FORDS—
See it. Ride in it.
McIntyre, 7 pass., Ford; new and used. The roomy and easy riding Ford. One man top, side glass, gypsy, curtains, lionleum, running board. Terms. One car to pay. Phone Kenwood 307, 5417 S. State-st.

CLOSING OUT SALE—
These cars must be sold this week regardless of cost: Chalmers, overhauled and painted; guaranteed in A1 condition; Maxwell, late model; Overland roadster, repainted and in good condition; also Chevrolet 490. Come and see these cars at 3716 Fullerton-av.

1917 Velie 6, 5 Pass. Tour.

Run less than 8,000 miles; just like new; mechanically perfect; new battery; good tires, bumper, and steering wheel lock. See it today. Real Estate Office, 46 W. 69th-st, near State-st.

Two Pathfinders, 12 Cyl.

One Hal 12, touring cars; one never been driven except for testing; bargain. STRATTON-GRAMM-BERNSTEIN TRUCK CO., 2436 S. Michigan. Calumet 6473.

LOCOMOBILE, SERIES ONE, "48," 7 PASS. touring. We will repaint this car to your specification. New top curtains and top boot and guaranteed tires; car has been rebuilt in our shops and is guaranteed. Locomobile Co., 2000 Michigan-av. Cal. 380.

LOCOMOBILE, SERIES ONE, "48," 7 PASS. touring. We will repaint this car to your specification. New top curtains and top boot and guaranteed tires; car has been rebuilt in our shops and is guaranteed. Locomobile Co., 2000 Michigan-av. Cal. 380.

OVERLAND 85D,

1917, late model 5 pass., in 1st class condit., $450 if taken at once. Res., 3668 Michigan-av. Ph. Douglas 3204.

1918 PAIGE,

7 passenger touring; good as new; cheap; cash or terms. 1543 W. 46th-st. Yards 7125.

FRANKLIN,

Series 9; 5 pass. with demountable winter top; car is like new.....$1,800
2216 Michigan. Calumet 5720.

1917 7-PASSENGER, 6 CYL., 4 PASS. COUPE; refinished; six almost new tires and lots of special extras; $975; terms or trade. WOLMAN & CHAVIS, 1462 S. Mich.-av. Cal. 2594.

NEW FORDS.

$35 a month buys Ford cars. Will take old cars in trade. Address J 537, Tribune.

STUDEBAKER 6 TOURING, JUST OVERhauled, good paint, 7 tires, $375 cash, bonds or terms. Can be seen at 5931 S. Wentworth-av. before 3.

$375 FOR QUICK SALE TAKES 1916 6 CYlinder 5 pass. car; Rutenber motor, electric starter and lights; 34x4 tires; runs good. 1436 Wabash-av. Cal. 6256.

CADILLAC TOURING, 1918.

Electric starter, one man top, tiffy curtains. Kenwood 3946. 4802 Cottage Grove.

1919 4 PASS. CADILLAC.

Painted dark blue with gray wheels, cord tires. Address P O 102, Tribune.

1918 FORD TOURING.

Like new; perf. cond.; $375. Jack, 10-4 p. m. 3902 S. Wabash-av.

NORTH-AV MOTOR SALES CO.,
Oldsmobile, Nash and Oakland Agency.
3309 W. North-av. Albany 453.

SPORT MODEL APPERSON JACK RABBIT; new paint; a bargain.
2323 Michigan-av.

STAVER TOURING, $185; 5 GOOD TIRES, dem. rims, elect. lights; a map; leaving city. 5614 S. Dorchester. Wen. 1791.

ELGIN SIX 4 PASS. SPORT MODEL, OVERhauled and repainted.....$850
2427 Michigan-av. Calumet 4320.

LATE STUDEBAKER, 6; STANDARD RE-for touring car; see this car. Studebaker Sales Co., 2036 Michigan-av.

$300 CASH TAKES OVERLAND COUPE, excellent cond., 2 new tires, dem. rims, elec. lgts. and starter. Graceland 3710.

MITCHELL 1917 TOURING, 7 PASS., EXC. cond.; good tires; beautiful car; $950. Sunnyside 2307.

$425 TAKES 5 PASS. 1917 LEXINGTON, used very little, run 2,800 miles. Call at 2668 Lincoln-av; no dealers.

1918 OLDSMOBILE COUPE, FINE SHAPE, will sacrifice for $1,350. Ask for MR. Boon's car. 5320 Broadway. Edgew. 837.

CASE 5 OR 7 PASS., NICE FAMILY CAR; excellent condition; bargain; $675. 5905 W. Ohio-st.

FORD SEDAN, LIKE NEW, WITH ELECtric starter and demountable rims. LAWDER, 79th, near State.

FORDS—A DOZEN AT BARGAIN PRICES. 2411 Milwaukee-av. Haymarket 180.

FOR SALE—7 PASS., NICE FAMILY CAR; excellent condition; bargain; $675. 5905 W. Ohio-st.

FORD SEDAN, LIKE NEW, WITH ELECtric starter and demountable rims. LAWDER, 79th, near State.

FORDS—A DOZEN AT BARGAIN PRICES. 2411 Milwaukee-av. Haymarket 180.

FOR SALE—7 PASS. 1917 MODEL 490 CHEVrolet touring. Will sacrifice for cash. Call or phone evenings. 359 E. 56th-st. Phone Normal 4994. [HAYS.]

$1,000 WILL TAKE

my late model Mitchell touring car, with winter top, just in A1 condition. Ask for M. Stoehr, 838 N. Wells.

BIDDLE

4 passenger; run 3,500 miles; mechanically perfect. AL. G. SCHILLO MOTOR SALON, 4920 Sheridan. Edgewater 3449.

1917 STANLEY STEAMER,

5 passenger; mechanically perfect; new boiler; excellent tires. AL. G. SCHILLO MOTOR SALON, 4920 Sheridan. Edge. 3449.

MERCER.

35 M. 5 pass. T-head motor, green one, $850; maroon one, $900. Cash, terms, or trade. Phone Monticello 7417.

BARGAIN—GRANT MONTH EATON TOUR. CAR, 6 pass.; elec. starter and lights; dem. rims and other equipmts. Good cond. $300. Call Drexel 7841. FRED.

17 DODGE SEDAN.

Slip covers, bumper, shock absorber, etc. Cash only. Call Sprague, Edgewater 6428.

1916 DODGE TOURING CAR, NEWLY REpainted; car is in first class condition; big bargain at $600. 5507 Wabash-av. Englewood 27.

8 FRANKLINS.

'18 touring, 4 '17 touring roadsters, limos, etc. SNOW, 1420 Michigan. Cal. 868.

MERCER 4 PASSENGER

Sport roadster, like new, $1,750 for quick sale. 2307 Chicago-av.

OVERLAND, MODEL 85.

Wire wheels; tires practically new; A1 condition. Austin 659. 4636 Washington-blvd.

HUDSON 6-40 CABRIOLET, IN FINE shape. I have bought new car and will sell Hudson cheap. Ask for Mr. Hopkins' car. 5320 Broadway.

1916 FORD TOURING, $265; SEAT COVers, shock absorbers, extras; cash or time payments. 3415 Madison-st.

1917 OAKLAND SIX, GOOD RUNNING ORder; bargain at $650. 1436 Wabash-av. Cal. 6256.

FOR SALE—83B OVERLAND, 5 PASS.; 6 tires; perfect mech. condition. 3843 Grand-blvd. Douglas 8077.

SPEEDSTER, CONTINENTAL MOTOR, newly painted, A1 mechanical condition; reasonable. 2381 Orden-av. Canal 7281.

CHALMERS BABY 6, 1917, 7 PASSENGER, good condition; $650 or best offer; must leave city. 1614 S. Kedzie.

$450 OR BEST CASH OFFER TAKES MY small 5 pass. Gen. F. starter Bosch mag. Act quickly. 623 E. 47th. Kenwood 3720.

CHALMERS LIGHT 6 TOUR., EXTRA FINE winter top, also summer top; seat covers; bargain for quick sale. 2313 Chicago-av.

$575 BUYS 1917 DODGE TOUR.; NEW paint; 5 new tires; runs good. 1621 S. Wabash. Calumet 241.

FOR SALE—BUICK TOURING CAR; MODEL 35; in good condition; $350. Call at CHICAGO THEATRE, 614 S. State-st.

$975—PAIGE TOURING, SLIGHTLY USED; can't be told from new; will consider small car in trade. 1124 W. 31st-st.

1918 FORD TOUR., LIKE NEW, $365 CASH or time payment. 3415 Madison-st.

$345—FORD TOURING, IN BEST MECHANical condition. 1124 W. 31st-st.

FOR SALE—1917 PAIGE TOURING CAR, with extras. Belmont 3392.

FOR SALE—7 PASS. 1916 MODEL, $400. 4141 W. 22d-st. 2 p. m.

BRISCOE, 1918 TOURING, $585. PHONE Sunnyside 2996.

FORD ROADSTER, 1916; BARGAIN; $225. Apply garage, 1201 W. Lake-st.

MODEL 81 OVERLAND TOURING; GOOD condition; snap. 2049 Milwaukee-av.

FORD 1917 TOUR., PERFECT CONDITION, newly painted, Superior 9061.

TWO 1917 FORD RUNABOUTS; CASH OR terms. 1064 Diversey-pkwy.

1917 STAVER TOURING CAR; GOOD condition; $300. Ph. Diversey 3700.

LATE 1918 DODGE ROADSTER, LIKE NEW; sacrifice; leaving city. Call Wentworth 5632.

1915 KISSEL TOURING, A1 COND., 4 NEW tires. Beverly 1668.

MERCER TOURING CAR FOR SALE CHEAP. 2056 Irving Park-blvd.

1 FORD TOURING, PHONE LAWNDALE 2440. 2420 S. Crawford-av.

BUICK TOURICAR—FOR SALE—1543 W. 13th-st.

AUTOMOBILES—GASOLINE.

USED CAR BARGAINS

OPEN SUNDAY
Cash, Bonds, or Old Car.
Come and Make Your Offers.

Overland touring $145.00
Reo touring..... 165.00
Studebaker touring..... 200.00
Studebaker touring, 7 pass..... 315.00
Overland touring, 1917..... 325.00
Studebaker roadster..... 147.50
Ford roadster..... 237.00
Carter Car roadster..... 299.00
Kissel Kar, speedster type..... 227.00
'17 Overland delivery..... 277.00
Ford express..... 261.00
Packard 2½ ton truck..... 809.00
Cadillac chassis, starter..... 211.00
We will be open Decoration Day.

EQUITABLE AUTO & PARTS CORP.
1108-10 S. Michigan-av.
Wabash 4079.

Owen Magnetic

Late model, newly painted, Gray. Victoria top, wire wheels, 5 new cord tires. A1 mechanical condition. A wonderful car. Must be seen to be appreciated.....$2,500

2D FLOOR.

USED CAR DEPARTMENT,

Magnetic Motors
2349 Michigan-av. Calumet 7110.

USED CAR "SNAPS."

1917 Chalmers Touring.
1916 Overland Touring, Model 75.
1917 Ford Touring.
1918 Oakland Touring.
1916 Overland, Model 83.
1917 Overland, Model 90.
TERMS—1-3 DOWN, BALANCE MONTHLY TERMS.
SOUTH SIDE AUTO SALES,
1113-15 E. 63D-ST.
USED CARS TAKEN IN TRADE.
OPEN EVENINGS.

DISTRIBUTORS
CHEVROLET,
SCRIPPS-BOOTH.

PROMPT DELIVERIES.
South Side Auto Sales Co.,
708-710 W. 63d-st.
near Halsted.
OPEN EVENINGS AND SUNDAYS.

THE WORLD'S BIGGEST LITTLE AUTOMOBILE

has arrived. The only one in city. The masterpiece in construction, with all the latest improvements; sells for $350. Come and give us your opinion.
O. T. ROESKE, 15-17 N. Laramie-av.

DODGE TOUR.

'17; runs and looks like new; $410 cash, bal. easy terms.
South Shore Oakland Sales,
7009-11 Stony Island-av. Midway 10481.

YOU SHOULD WORRY WHETHER IT rains, shines, snows or blows, if you buy a Willys-Overland four passenger coupe. Gray whipcord upholstery, tires almost new, paint and mechanical condition excellent, $476 cash is all I am asking in order to sell quickly. Call at Coal Yard, 2219 W. 69th.

BUICK 1918 ROADSTER,

model E-44 car in unusual good mechanical condition; especially priced; $1,200; terms. Open Sunday.
WEST SIDE BUICK SALES CO.,
4614 Washington-blvd. Austin 700.

1919 PAIGE,

4 passenger, 5 disc wheels, 5 Royal cord tires; originally cost $2,750; run 690 miles; practically new; $1,950. MOTOR-TOR-SALON, 4920 Sheridan. Edge. 3440.
FORD SEDAN, 1917, EQUIPPED WITH electric starter and dem. rims, and is in good condition.

MORTIMER,
1631 Michigan-av. Calumet 1061.

FORD SPEEDSTER,

'17; sporty and fast; a real bargain; $300.
South Shore Oakland Sales,
7009-11 Stony Island-av. Midway 10481.

CADILLAC 8 SEDAN.

A1 CONDITION.

Run 6700 miles. Can be seen at 160 E. Austin-av. Phone Central 7779.

1918 WILLYS COUPE.

Wire wheels; Continental motor; in excellent condition; run about 5,000 miles; best offer takes it. JOHN E. HOGAN, Insurance Adjuster. Harrison 795.

1917 SELL MY MODEL 49 A 8 CYLINDER Oldsmobile at once, on account of leaving city; driven only 700 miles; cannot be told from new; will sacrifice for cash. Call or phone evenings. 359 E. 56th-st. Phone Normal 4994. [HAYS.]

$1,000 WILL TAKE

my late model Mitchell touring car, with winter top, just in A1 condition. Ask for M. Stoehr, 838 N. Wells.

BIDDLE

4 passenger; run 3,500 miles; mechanically perfect. AL. G. SCHILLO MOTOR SALON, 4920 Sheridan. Edgewater 3449.

1917 STANLEY STEAMER,

5 passenger; mechanically perfect; new boiler; excellent tires. AL. G. SCHILLO MOTOR SALON, 4920 Sheridan. Edge. 3449.

MERCER.

35 M. 5 pass. T-head motor, green one, $850; maroon one, $900. Cash, terms, or trade. Phone Monticello 7417.

BARGAIN—GRANT MONTH EATON TOUR. CAR, 6 pass.; elec. starter and lights; dem. rims and other equipmts. Good cond. $300. Call Drexel 7841. FRED.

17 DODGE SEDAN.

Slip covers, bumper, shock absorber, etc. Cash only. Call Sprague, Edgewater 6428.

1916 DODGE TOURING CAR, NEWLY REpainted; car is in first class condition; big bargain at $600. 5507 Wabash-av. Englewood 27.

8 FRANKLINS.

'18 touring, 4 '17 touring roadsters, limos, etc. SNOW, 1420 Michigan. Cal. 868.

MERCER 4 PASSENGER

Sport roadster, like new, $1,750 for quick sale. 2307 Chicago-av.

OVERLAND, MODEL 85.

Wire wheels; tires practically new; A1 condition. Austin 659. 4636 Washington-blvd.

HUDSON 6-40 CABRIOLET, IN FINE shape. I have bought new car and will sell Hudson cheap. Ask for Mr. Hopkins' car. 5320 Broadway.

1916 FORD TOURING, $265; SEAT COVers, shock absorbers, extras; cash or time payments. 3415 Madison-st.

1917 OAKLAND SIX, GOOD RUNNING ORder; bargain at $650. 1436 Wabash-av. Cal. 6256.

FOR SALE—83B OVERLAND, 5 PASS.; 6 tires; perfect mech. condition. 3843 Grand-blvd. Douglas 8077.

SPEEDSTER, CONTINENTAL MOTOR, newly painted, A1 mechanical condition; reasonable. 2381 Orden-av. Canal 7281.

CHALMERS BABY 6, 1917, 7 PASSENGER, good condition; $650 or best offer; must leave city. 1614 S. Kedzie.

$450 OR BEST CASH OFFER TAKES MY small 5 pass. Gen. F. starter Bosch mag. Act quickly. 623 E. 47th. Kenwood 3720.

CHALMERS LIGHT 6 TOUR., EXTRA FINE winter top, also summer top; seat covers; bargain for quick sale. 2313 Chicago-av.

$575 BUYS 1917 DODGE TOUR.; NEW paint; 5 new tires; runs good. 1621 S. Wabash. Calumet 241.

FOR SALE—BUICK TOURING CAR; MODEL 35; in good condition; $350. Call at CHICAGO THEATRE, 614 S. State-st.

$975—PAIGE TOURING, SLIGHTLY USED; can't be told from new; will consider small car in trade. 1124 W. 31st-st.

1918 FORD TOUR., LIKE NEW, $365 CASH or time payment. 3415 Madison-st.

$345—FORD TOURING, IN BEST MECHANical condition. 1124 W. 31st-st.

FOR SALE—1917 PAIGE TOURING CAR, with extras. Belmont 3392.

FOR SALE—7 PASS. 1916 MODEL, $400. 4141 W. 22d-st. 2 p. m.

BRISCOE, 1918 TOURING, $585. PHONE Sunnyside 2996.

FORD ROADSTER, 1916; BARGAIN; $225. Apply garage, 1201 W. Lake-st.

MODEL 81 OVERLAND TOURING; GOOD condition; snap. 2049 Milwaukee-av.

FORD 1917 TOUR., PERFECT CONDITION, newly painted, Superior 9061.

TWO 1917 FORD RUNABOUTS; CASH OR terms. 1064 Diversey-pkwy.

1917 STAVER TOURING CAR; GOOD condition; $300. Ph. Diversey 3700.

LATE 1918 DODGE ROADSTER, LIKE NEW; sacrifice; leaving city. Call Wentworth 5632.

1915 KISSEL TOURING, A1 COND., 4 NEW tires. Beverly 1668.

MERCER TOURING CAR FOR SALE CHEAP. 2056 Irving Park-blvd.

1 FORD TOURING, PHONE LAWNDALE 2440. 2420 S. Crawford-av.

BUICK TOURICAR—FOR SALE—1543 W. 13th-st.

AUTOMOBILES—GASOLINE.

CHICAGO'S BIGGEST BARGAINS.

COMPARE OUR PRICES.

1918 Chandler dispatch model.....$1,650
1918 Buick E-45 touring..... 1,185
1918 Mitchell Sedan; cost $2,850..... 1,375
1917 Winton, model 22A..... 1,850
1917 Mitchell touring..... 750
1917 Chalmers touring..... 650
1917 Saxon little 6 touring..... 575
1918 Chevrolet touring, like new..... 583
1916 Auburn 6..... 575
1917 Maxwell roadster..... 458
1917 Allen touring..... 450
1918 Ford Sedan, elec. starter..... 775
1916 Franklin roadster..... 775
1917 Studebaker delivery..... 450
1918 Studebaker roadster..... 650
1916 Mitchell tour., wire wheels..... 675
1918 Studebaker touring, 6 cyl..... 650
1917 Reo 6 cyl. touring..... 775
1916 Chevrolet baby grand touring.... 550

Your car in trade.
Terms to suit.
Every car guaranteed for 6 months.

STAR AUTO SALES
1332-34 S. Michigan. Calumet 6870.
Open Sunday.

MITCHELL

Used and Rebuilt Car Dept.

1918 Mitchell Six, 7 pass.....$1,250
1918 Mitchell Jr. Light Six 1,250
1917 Willys-Knight Sedan, wire wheels 1,200
1917 Mitchell 6 cyl., 7 pass..... 1,000
1918 Allen Sedan, like new 1,250
1916 National Six, 7 pass..... 900
Ford Cabriolet, elec. starter 600

Every car fully equipped and guaranteed.

REASONABLE TERMS.
WILLARD McALLISTER, Mgr.,
2326 Michigan. Calumet 1429.

1918 OLDSMOBILE, 6 CYL., 5 PASS.

Equipped with 2 extra tires, 2 bumpers, tool box, stepping pads, set of seat covers, a Perry wheel lock. Car is in a No. 1 shape mechanically; has only been driven a little over 5,000 miles.

ILLINOIS OLDSMOBILE CO.
2035 S. Michigan-av. Calumet 4229.

See Our Line of Used Cars.

Many bargains in light fours and sixes.
BUICK,
CHALMERS,
CHEVROLET,
CHANDLER,
FORD,
OAKLAND,
MAXWELL.

D. & D. OAKLAND SALES,
1902 Lawrence-av. Ravenswood 3743.

JORDAN TOURING

7 pass.; six wire wheels; extra good tires; car in extra fine condition.....$1,750

We take other used cars in trade on our used cars. Ask for Mr. Hunt. Calumet 6070.

CHICAGO MOTOR CAR CO.,
[Jordan Distributors],
2313 Michigan-av.

OVERLAND AND WESTCOTT AGENTS—
1914 Mercer touring 5 pass.
1916 Ford panel body trucks.
1916 Overland No. 83 roadster.
1914 Overland No. 79 touring.

REX AUTO SALES,
6019 Stony Island Avenue.
Open Decoration Day.

1917 CHANDLER CHUMMY—
Six cyl., 4 pass. sport model, with fine 34x4 tires; perfect running condition and good paint; complete equipment. This is a snap; act quickly. For cash sale only.....$950.00
JOHN C. SHEA,
50 E. 26th-st. Coliseum 8353.

CHANDLER, SERIES 18, TOURING CAR, fully equipped, condition guaranteed, looks and runs like a new car, exceptionally low price, terms, or will sell your car in trade.
JOSEPH G. GLASER,
1444-48 Michigan. Cal. 4214.

L-4 STEARNS-KNIGHT

5 pass., 4 cyl. touring car, in extra fine cond.
Western Motor Car Co.,
2431 Michigan. Cal. 100.

MERCER RACING CAR.

Has special motor, wire wheels with bolted on tires, reinforced frame and axles; a fast car; price $1,000. R. B. STERNBERG, 2640 Michigan. Coliseum 3418.

PAIGE SPORT MODEL.

1918-1919 Paige, sport model, wire wheels, bumpers, 6 tires; in good condition; run only 4,000 miles; bargain for cash or sell on time; will take a touring car in trade. 6058 Cottage Grove-av.

PACKARD TWIN 6.

Late model 7 pass. touring; newly painted; 6 new tires; mechanically perfect; $1,900.
D. HARRIS,
930 E. 47th-st. Drexel 890.

BUICK.

Late 1917 Buick 4 cyl. touring car; all good tires; looks like new; bargain for $675. 6058 Cottage Grove-av.

BARGAIN.

1917 6 cyl. 7 pass. Haynes touring; excellent cond.; newly painted; beautiful Brewster green; tires fine; will demonstrate. Ph. Eng. 7055.

ROADSTER.

Beautiful Stearns-Knight Roadster. All new tires; fine condition; will sell at a bargain. 6058 Cottage Grove-av.

7 PASSENGER STAVER, EXCELLENT CONdition; paint practically new; original cost $4,500; must sell for $900 or best cash offer. Can be seen at 2614 N. California-av. Friday or Sunday from 9 a. m. to 1 p. m.

1917 MITCHELL, 5 PASS.

Overhauled, newly painted, summer and winter top. Private owner. Ph. Harrison 6940.

Overland Country Club,

1917, winter top, 5 wire wheels; new tires and battery; in fine condition; bargain for quick sale. Phone 320-R Glencoe.

CASE 6 CYL., 5 PASS., VERY LATE MODel, runs like new; in first class condition; price; will demonstrate. 4021 W. Madison-st. Kedzie 101.

MY 1917 OAKLAND LITTLE SIX, IN FINE shape, just painted, new top, spotlight, bumper, good tires; price $650. Nilsen, 2700 Prairie-av., rear. Collegium 9271.

7 PASS. FEERLESS 48, JUST OVERHAULED and out of paint shop; snap at $750.
HOY MOTOR CO.,
660 E. 47th-st. Drex. 6959.

STANLEY STEAMER, 20 H. P., 3 seated roadster; condensing type; fully equipped; perfect condition; guaranteed; best cash offer. Address M 668, Tribune.

MARMON 34—
Late 1918 7 pass., almost new; bargain at $3,500 or best offer. Address N 102, Tribune.

FOR SALE—1917 AUBURN 7 PASS. TOURing car, good paint, motor in fine mechanical condition; or will trade for 5 pass. 456 W. North-av. Diversey 2990.

MAXWELL 1916 ROADSTER

New paint; elec. start., lights. Call Drexel 308 or 2054.

OVERLAND, MODEL 83, 5 PASS., GOOD condition; many extras; $425. 4023 W. Madison-st. Van Buren 2801.

HAYNES, 1916, 6 CYL., 5 PASS., MECHANically like new; good tires; $650. Phone Kedzie 100.

1917 REBUILT COMMERCIAL DELIVERY car, guaranteed same as new; ELEGO MOTOR CO., 6047 Cottage Grove.

$675 WILL TAKE 1917 JEFFERY SIX, 7 passenger; condition and tires good. 2505 W. Roosevelt-rd. Humboldt 3068.

MITCHELL, 7 PASS.; USED 9,000 MILES; fine mechan. condition; new paint; good tires; best offer takes it. Ph. Albany 1179.

BUICK 6 TOUR. CAR, WOODERIVE; condition; 5 good tires; must sell. For demonstration call Garfield 8306.

NATIONAL LATE MODEL TOURING; fully equipped; no reasonable offer refused. 5045 S. Aberdeen. Yards 5748.

1918 FORD TOURING, SLIGHTLY USED; speedometer, jack, shock absorbers, $475. half cash. RYAN, Garfield 1010.

ONLY $485 FOR THIS CAR, COLE 4 CYL. 5 pass.; good running order; good tires. 4021 W. Madison-st. Kedzie 101.

SAXON 6 CONT'L MOTOR, NEW PAINT and tires; Perry lock; owner leaving city. Phone Monday, Prospect 609.

PAIGE ROADST., 7-40 STARTER, GENerator, Bosch h. t.; A1 condition; Saturday eve. and Sunday. 242 W. 60th-st. Johnson.

$295 TAKES 1918 PASS. HANES, STARTER and lights; good condition; good tires. Fri. Van Buren 2801.

BEST CASH OFFER TAKES 1917 OAKLAND 6 cyl. touring car. Call at 3600 S. Oak Park-av. Oak Park. Ph. O. P. 4811.

FORD SPEEDSTER, 1918 MOTOR, BLOCK best condition; bargain. $295. 2249 N. Rockwell-st.

$175 OR BEST OFFER TAKES MITCHELL touring car. A1 condition, good tires, 2301 W. Taylor. Ask for Joe.

FORD ROADSTER, GOOD COND.; $250; cash or terms. 3340 W. Park, nr. Homan.

FORD TOURING FOR SALE, $425. 2449 S. Crawford-av. Lawndale 593.

FORD TOURING, LATE 1917; A1 COND. 2023 Lincoln-av. Div. 2792.

MODEL 75 OVERLAND TOURING.
4067 BROADWAY.

1919 REO SPEED WAGON. DEMONSTRAT. or. Albany 142.

FOR SALE—BUICK, FULLY EQUIPPED, new tires, tubes. 4025 Cottage Grove-av.

FORD CAR, 1918 MODEL. "INQUIRE 5139 Pr

Mandel Brothers

A Window is a joyous thing

Intimate Decoration

Content in your surroundings depends on mellowed, harmonious, intimate decoration. A window is a joyous thing when sunshine and air enter between companionable cretonnes that call to mind garden and woodland outdoors. Wherever you are, create a "corner of a country house" by the use of some of the ideal draperies now on display at Mandel Brothers' on the eighth floor. Furniture covers, portieres, curtains are glowing tools for the feminine craft of home-making.

Eighth floor

Animate Colors

Color is an animate, gay, conversational thing! Combine your autumn leaf or apple pattern cretonne with printed marquisette—sunshine and shadow are drawn together! In terry cloth you will find soft colors reminiscent of Gobelin tapestries. For some resplendent spot, use hopsack silks that seem woven from threads of light, with their fine sheen and luster. Russian crash comes oil stenciled in decorative colors. In the trimming section, choose a border that adds a piquant note of contrasting color.

Eighth floor

Sunshiny Hours

The soft, white stuff that forms the background of your window decoration is a most important thought. There is a distinctive charm in dotted swiss, in voile curtains with Cluny inserts, in plain marquisette curtains. There is wonderful design in the bris-bris panels with inserts of handmade filet. No matter what your architect's invitation in the way of doors and windows, you will find at Mandel Brothers' the exact lace panel you need to veil the "sunshiny hours."

Eighth floor

Bright Bits of Damask

There is a feeling of quiet conquest when you discover that some unexpected material, like furniture damask, makes chic little vests and bags. You will find at Mandel Brothers' pieces of these gorgeous-scrumptuous damasks cut specially—all ready for you to make delectable vests and bags. You needn't trust your own reckless mathematics and waste countless inches.

Eighth floor

F. N. Matthews & Co.

Outfitters to Women
21 East Madison Street
Between State and Wabash
"The Shop of Personal Service"

SATURDAY SPECIALS

Coats—Capes Dolmans
Gorgeous models in superior styles, beautifully trimmed and lined. For today only,

Suits
Tricotine, Serge and Poiret Twill, in a profusion of smart styles. Values to $75.00.

Dresses
Individual afternoon, street and dinner models, in all the new fabrics. Former values $35.00 to $75.00.

$45

REVERSIBLE LEATHER COATS, Saturday Special, $25.00

RESORTS—FOREIGN RESORTS—FOREIGN.

RESERVE ACCOMODATIONS AT

CLARIDGE'S HOTEL

AVENUE DES CHAMPS-ÉLYSÉES

PARIS

J. ALETTI
Managing Director

MOST MODERN HOTEL IN EUROPE

300 ROOMS AND 300 BATHROOMS
Grill Room, Bar-Lounge and Tea Rooms
LARGE AND SPACIOUS RESTAURANT
Swimming Pool with Hammam

Cable Address "Claridges Paris"

EDUCATIONAL. EDUCATIONAL.

Northwestern University School of Commerce

Will Conduct Special Summer Courses in —

ACCOUNTING

including courses in First Principles of Accounting and Intermediate Accounting (two 2 hour sessions each week) and a course in preparatory Bookkeeping (one 2 hour session each week). Courses will also be given in economics and other subjects if sufficient registration is obtained. These courses are taught in

Special Summer Courses Evening Classes in Chicago

They afford an excellent opportunity to prepare for the regular course opening in September, enabling the student to gain at least a half year in his accounting training.

Term Extends from June 2 to September 18
Announcement mailed on request
Room 422 Northwestern University Bldg.
Lake and Dearborn Streets, Chicago

Members of the faculty will be in their offices Saturday afternoon

Northwestern University
School of Commerce

Big Reduction Sale of DRESSES

$16.75

SENSATIONAL VALUES! Regular $25 to $40 values. Lovely Dresses for street and afternoon wear. New Spring styles of Taffeta, Georgette, Crepe, Silk Foulards, Meteor and combinations. All the wanted colorings. The price asked for these Dresses is surprisingly low. Today's Sale price, **$16.75**

Spring Suits Made of Gabardine, Fine French Serge, Poplins, and Mixtures—smartly fashioned in the latest Box, Blouse, Belted and Tailleur models—silk lined. Well tailored. Special, priced at **$25**

The Leiser Company
324 South Michigan Avenue
McCormick Building

RESORTS—FOREIGN.
Ocean Travel.

CUNARD
ANCHOR
ANCHOR-DONALDSON

Passenger and Cargo Services
New York—Boston—Montreal—Philadelphia—to
LONDON—LIVERPOOL—SOUTHAMPTON—
GLASGOW—BRISTOL—ANTWERP
—MEDITERRANEAN

NEW YORK—LIVERPOOL
Vasari ..... June 14
Royal George ..... June 24
Ordona ..... June 28
Vestris ..... June 28
Caronia ..... July 1
Carmania ..... June 5—July 3
NEW YORK—HAVRE—LONDON
Saxonia ..... June 4
NEW YORK—SOUTHAMPTON
Aquitania ..... (from Halifax) ..... June 2
Mauretania ..... June 14
Aquitania ..... June 28
NEW YORK—PIRAEUS
Pannonia ..... June 18
MONTREAL—GLASGOW
Cassandra ..... July 4—Aug. 1
Saturnia ..... July 2—Aug. 5
COMPANY'S OFFICES, CUNARD BLDG.
S. W. Cor. Dearborn and Randolph Sts.
Telephone Central 2350

FRENCH LINE
Compagnie Générale Transatlantique
Express Postal Service
NEW YORK—FRANCE
WEEKLY DEPARTURES
CHAS. KOZMINSKI CO., Inc., G. W. A.
120 N. Dearborn St. Phone Central 5328

Subscribe for The Tribune.

RESORTS—FOREIGN.
Ocean Travel.

(a) **SOUTH AMERICA**
Regular Sailings
From ENGLAND to
BRAZIL AND THE **ARGENTINE**
by large R. M. S. P. A. Nelson Line Mail Steamers
(b) Central America
(a) The Royal Mail Steam Packet Co.
(a&b) The Pacific Steam Navigation Co.
(a) The Nelson Line.

SOUTH AFRICA
By
—UNION-CASTLE LINE—
SANDERSON & SON, Gen. Agts.
127 S. La Salle St., Chicago
Or Any Steamship Ticket Agent

JAVA-PACIFIC LINE
DIRECT JPL SERVICE
SAN FRANCISCO TO
NETHERLANDS EAST INDIES
Batavia, Samarang, Soerabaia, Macassar
Sailing dates and rates on application
S.S. BILLITON S.S. SOERAKARTA
S.S. BINTANG S.S. TJISALAK S.S. NIAS
J. D. Spreckels & Bros. Co. Gen. Agts.
Passenger Office, 601 Market Street
General Office, 3 Pine St., San Francisco

RESORTS—FOREIGN
Ocean Travel.

AMERICAN LINE
PHILADELPHIA—LIVERPOOL
Northland ..... May 31 Haverford ..... July 10

LEYLAND LINE
BOSTON—LIVERPOOL
Only One Class Cabin
Bohemian ..... June 4 Bohemian ..... July 12
Winifredian ..... June 10 Winifredian ..... July 19

WHITE STAR LINE
NEW YORK—LIVERPOOL
Adriatic ..... June 14 Baltic ..... June 24
Lapland ..... June 21 Cedric ..... June 29

WHITE STAR—DOMINION LINE
MONTREAL—LIVERPOOL
Megantic ..... June 7 Canada ..... June 21
P. C. BROWN, Western Passenger Agent
14 NORTH DEARBORN STREET
Telephone Randolph 6954

HOLLAND AMERICA LINE
NEW YORK to ROTTERDAM
via Plymouth & Boulogne-Sur-Mer
S. S. ROTTERDAM ..... June 12
S. S. NEW AMSTERDAM ..... July 2
S. S. NOORDAM ..... July 16
For rates and further information apply
Gen'l Passenger Office, 120 S. La Salle St., Chicago

Advertise in The Tribune.

RESORTS—FOREIGN.
Ocean Travel.

Norwegian — America Line Short route to Norway, Sweden & Denmark. Sailings from New York.
Stavangerfjord ..... June 12—July 24
Bergensfjord ..... July 3—Aug. 14
Birger, Osland & Co., G. W. P. A.
115 So. Dearborn Street, Chicago, Ill.

AUSTRALIA
NEW ZEALAND — SOUTH SEAS
Via Tahiti and Rarotonga. Mail passenger service from San Francisco every 28 days.
UNION S. S. CO. OF NEW ZEALAND
230 California Street San Francisco
Or local Steamship and Railroad Agencies

RESORTS AND HOTELS.
NEW JERSEY.

Hotel Dennis, ATLANTIC CITY.
Open at all seasons of the Year.
A recognized standard of excellence.
Caseeny 600. WALTER J. BUZBY.

HOTEL ST. CHARLES
ATLANTIC CITY, N. J.
Every Convenience and Luxury with Famous Service and Courtesy predominant. On the ocean front.

JUNIOR PLATTSBURG
Lake Champlain, N. Y. The camp where you can fly. An all-around vacation camp for sport and training. For particulars please address JUNIOR PLATTSBURG, 8 East 45th Street, New York City.

SUCCESS SHORTHAND
Individual expert instruction will impress your efficiency and your pay. Lake View Day and Eve. sessions. Free catalog. Tel. Rand. 674. SUCCESS SCHOOL, 723 Garrick Bldg.

RESORTS AND HOTELS.
WISCONSIN.

CAMP LAKE
Hotel and Gardens
Now open under same management.
Spend Decoration Day and Holidays here.
Chicken, Steak and Fish Dinners.
Take Soo Line Railroad. Hotel one block from station.
Camp Lake Hotel, Camp Lake, Wis.

Penroyer Estab. 1897 KENOSHA, WIS.
A Health Resort, a Rest cure—Telephone Chicago and Milwaukee or C. & N. W. Ry. Moderate rates. Booklet. Chicago Office: 301 Marshall Field Bldg. Thursday, 2-4. Tel. Rand. 2800

OAKWOOD GREEN LAKE, WISCONSIN
Hotel and cottages; private baths, with hot and cold water; golf, tennis, fishing, bathing, dancing.

CALIFORNIA.

April-May-June — Pasadena
Three glorious months. Ideal at RAMONA, HUNTINGTON, GREEN, S. H. Lincoln, Mgr. Hotel MARYLAND open all the year.

RESORTS AND HOTELS.
CANADA.

Get away to happiness—away to the [illegible] sane-scented, sleep-giving air of the Muskokas.

Royal Muskoka Rates you will find at Hotel, cottage [illegible] food, good [illegible] a fine golf [illegible] Booklet. Royal Muskoka Hotel, P. O. Lake Muskoka, Ont.

NEW YORK.

SARANAC INN Hotel and Cottages
Modern Appointments. Excellent Golf.
Harrington Mills, Mgr., Upper Saranac, N. Y.

MISCELLANEOUS.

Goodrich STEAMERS

Grand Haven Muskegon
$3 One Way $5.50 Round Trip
Grand Rapids
$3.50 One Way $7 Round Trip
TUES.—THURS.—SAT., 7:45 P. M.
Milwaukee $1 One Way $1.85 Round Trip
MONDAY, WEDNESDAY, FRIDAY, 7:00 P. M.
CITY TICKET OFFICE, 152 W. Jackson Blvd.
DOCKS FOOT MICHIGAN AVENUE
Phone Rand. 4870 East of Rush St. Bridge

Subscribe for The Tribune.